

*NRSC  
REPORT*

# NATIONAL RADIO SYSTEMS COMMITTEE

**NRSC-R104  
AM Booster Study  
April, 2026**



1 M Street SE  
Washington, DC 20003  
Tel: 202-429-5346  
[www.nab.org](http://www.nab.org)



1919 South Eads Street  
Arlington, VA 22202  
Tel: 703-907-4366  
[www.cta.tech](http://www.cta.tech)

Co-sponsored by the Consumer Technology Association and the National Association of Broadcasters  
<http://www.nrscstandards.org>

## NOTICE

NRSC Standards, Guidelines, Reports and other technical publications are designed to serve the public interest through eliminating misunderstandings between manufacturers and purchasers, facilitating interchangeability and improvement of products, and assisting the purchaser in selecting and obtaining with minimum delay the proper product for their particular need. Existence of such Standards, Guidelines, Reports and other technical publications shall not in any respect preclude any member or nonmember of the Consumer Technology Association (CTA) or the National Association of Broadcasters (NAB) from manufacturing or selling products not conforming to such Standards, Guidelines, Reports and other technical publications, nor shall the existence of such Standards, Guidelines, Reports and other technical publications preclude their voluntary use by those other than CTA or NAB members, whether to be used either domestically or internationally.

Standards, Guidelines, Reports and other technical publications are adopted by the NRSC in accordance with the NRSC patent policy. By such action, CTA and NAB do not assume any liability to any patent owner, nor do they assume any obligation whatever to parties adopting the Standard, Guideline, Report or other technical publication.

This Report does not purport to address all safety problems associated with its use or all applicable regulatory requirements. It is the responsibility of the user of this Report to establish appropriate safety and health practices and to determine the applicability of regulatory limitations before its use.

Published by  
CONSUMER TECHNOLOGY ASSOCIATION  
Technology & Standards Department  
1919 S. Eads St.  
Arlington, VA 22202

NATIONAL ASSOCIATION OF BROADCASTERS  
Technology Department  
1 M Street SE  
Washington, DC 20003

©2026 CTA & NAB. All rights reserved.

*This document is available free of charge via the NRSC website at [www.nrscstandards.org](http://www.nrscstandards.org).  
Republication or further distribution of this document, in whole or in part, requires prior permission  
of CTA or NAB.*

**FOREWORD**

This report documents an engineering study of AM boosters that was commissioned by NAB and the NRSC in late 2025. Conducted by the broadcast consulting engineering firm of Cavell, Mertz & Associates (a division of Capitol Airspace Group), this study seeks to estimate how many AM radio stations might benefit from using AM boosters placed near the edge of coverage and/or in urban centers where AM reception is diminished due to reduced RF signal power and/or high levels of RF interference.

The AFAB chairperson at the time of adoption of NRSC-R104 was Martin Stabbert, Townsquare Media. The NRSC AIWG was chaired by Brian Henry, Henry Communications.

The NRSC is jointly sponsored by the Consumer Technology Association and the National Association of Broadcasters. It serves as an industry-wide standards-setting body for technical aspects of terrestrial over-the-air radio broadcasting systems in the United States.

# AM Booster Study

*prepared December 2025 for*

*National Association of Broadcasters and National Radio Systems Committee*

---

*Evaluation of 25mV/m and 2mV/m Contours of US AM Stations for Booster Opportunities*



CAVELL  
MERTZ  
& Associates, Inc.

*a division of*



Capitol Airspace Group



## Introduction

AM radio station reception has become difficult as the AM noise floor increases due to the proliferation of modern devices that interfere with the AM band (LED lights, “wall wart” power supplies, etc.). This is especially true in urban areas with higher population density where the noise increase is greatest. The National Radio Systems Committee (NRSC) is currently studying the use of on-frequency AM boosters as a means of increasing signal strength to urban listeners and improving reception.

One way of gauging whether an AM station might benefit from the use of a booster is to compare the population density in a station’s 25 mV/m (close-in) and 2 mV/m (farther out) contours. Stations with a higher concentration of listeners beyond the 25 mV/m contour may have opportunities to improve the listener experience by strategically locating AM boosters in farther-out population centers which theoretically suffer from high AM noise and low AM signal strength.

## Study

As an initial step, Capitol Airspace Group (“Capitol”) mapped the 25 mV/m and 2 mV/m contours for each of the 4355 stations found in the FCC’s AM database. The resulting map is shown below in [Figure 1](#).

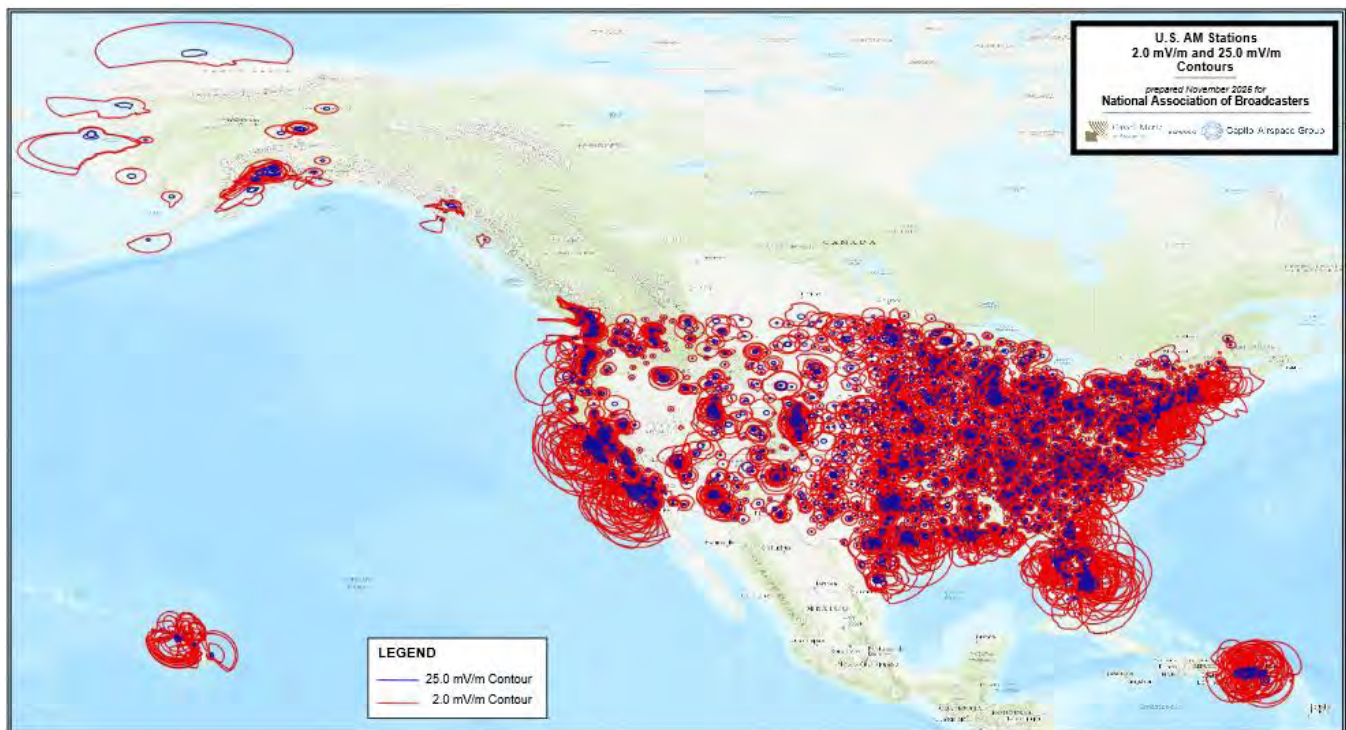

**Figure 1: All US and Territory AM Stations with 25 mV/m and 2 mV/m contours**

Next, population counts were created for each AM station for the 25 mV and 2 mV contours and then were compared (See [Attachment 1](#)). The stations were ranked by difference between populations inside and outside the 25 mV/m contour and listed from stations with the greatest percentage of listeners outside the 25 mV/m contour and within the 2 mV/m contour (100%) to stations with the least percentage (lowest is 1.8%).

Several stations were chosen to be representative of the way that a booster (or boosters) could play a part in improving the coverage of the AM station and were mapped. Most good candidates for this sort of improvement appear to be suburban or “rimshot” stations into a major market where the 25 mV



contour does not effectively cover the bulk of the market or doesn't cover certain areas that the station would like to cover.

Eight rimshot stations were chosen for mapping (**Table 1**). Shown in the final column of this table is the percent of the total population within the 2 mV/m contour that is *outside* the 25 mV/m contour.

Additionally, four high-power, dense urban stations were chosen (WSB, Atlanta, WHSQ, New York, WINS, New York, and KNX, Los Angeles) to demonstrate that there are close-in suburban areas which may enjoy better coverage with the use of a booster.

**Table 1 – Mapped AM stations**

| No. | Call sign | Freq. (kHz) | Class | Power (kW) | City, State of License | 25.0 mV Population | 2.0 mV Population | Difference (raw) | Ratio of Difference to 2 mV Population (%) |
|-----|-----------|-------------|-------|------------|------------------------|--------------------|-------------------|------------------|--|
| 1   | WRJR(AM)  | 670         | D     | 12.0       | Claremont, VA          | 3,019              | 689,766           | 686,747          | 99.60%                                     |
| 2   | WAUK(AM)  | 540         | B     | 0.4        | Jackson, MI            | 8,679              | 895,965           | 887,286          | 99.00%                                     |
| 3   | KTXV(AM)  | 890         | D     | 20.0       | Mabank, TX             | 40,272             | 2,954,427         | 2,914,155        | 98.60%                                     |
| 4   | KGGF(AM)  | 690         | B     | 10.0       | Coffeyville, KS        | 17,345             | 1,023,324         | 1,005,979        | 98.30%                                     |
| 5   | KWBY(AM)  | 940         | B     | 10.0       | Woodburn, OR           | 18,152             | 825,391           | 807,239          | 97.80%                                     |
| 6   | WAXY(AM)  | 790         | B     | 5.0        | South Miami, FL        | 64,009             | 2,149,028         | 2,085,019        | 97.00%                                     |
| 7   | WBGZ(AM)  | 1570        | D     | 1.0        | Alton, IL              | 21,178             | 588,004           | 566,826          | 96.40%                                     |
| 8   | KJOZ(AM)  | 880         | A     | 10.0       | Conroe, TX             | 90,392             | 2,463,237         | 2,372,845        | 96.30%                                     |
| 9   | WSB(AM)   | 750         | A     | 50.0       | Atlanta, GA            | 576,858            | 2,177,608         | 1,600,750        | 73.50%                                     |
| 10  | WHSQ(AM)  | 880         | A     | 50.0       | New York, NY           | 3,790,366          | 8,086,337         | 4,295,971        | 53.10%                                     |
| 11  | WINS(AM)  | 1010        | B     | 50.0       | New York, NY           | 3,786,119          | 6,663,589         | 2,877,470        | 43.20%                                     |
| 12  | KNX(AM)   | 1070        | A     | 50.0       | Los Angeles, CA        | 3,161,173          | 6,985,938         | 3,824,765        | 54.70%                                     |

Each station is described below in **Figure 2** through **Figure 13**. The light gray tick marks on each map are indicative of population scattergrams, showing density of population.

**Conclusions**

The particular AM stations mapped in this report are illustrative of some of the stations that would presumably benefit from having an on-channel AM booster. Each market and situation is obviously different and would require thoughtful consideration and analysis.

As can be seen in **Attachment 1**, there are a significant number of good candidates for increasing coverage using boosters. Using a population difference of 50% as a threshold (meaning there are an equal number of listeners within the 25 mV/m contour compared to between the 25 mV/m and 2 mV contours), over 80% of all AM stations meet or exceed this threshold and might benefit from using an AM booster.

Again, each station would need to be studied to determine whether a booster would be helpful. Clearly, as the population of the 2 mV/m contour approaches that of the 25 mV/m contour, AM boosters offer less of a benefit.



### WRJR(AM), Claremont, Virginia

The WRJR footprint is shown in [Figure 2](#) below.

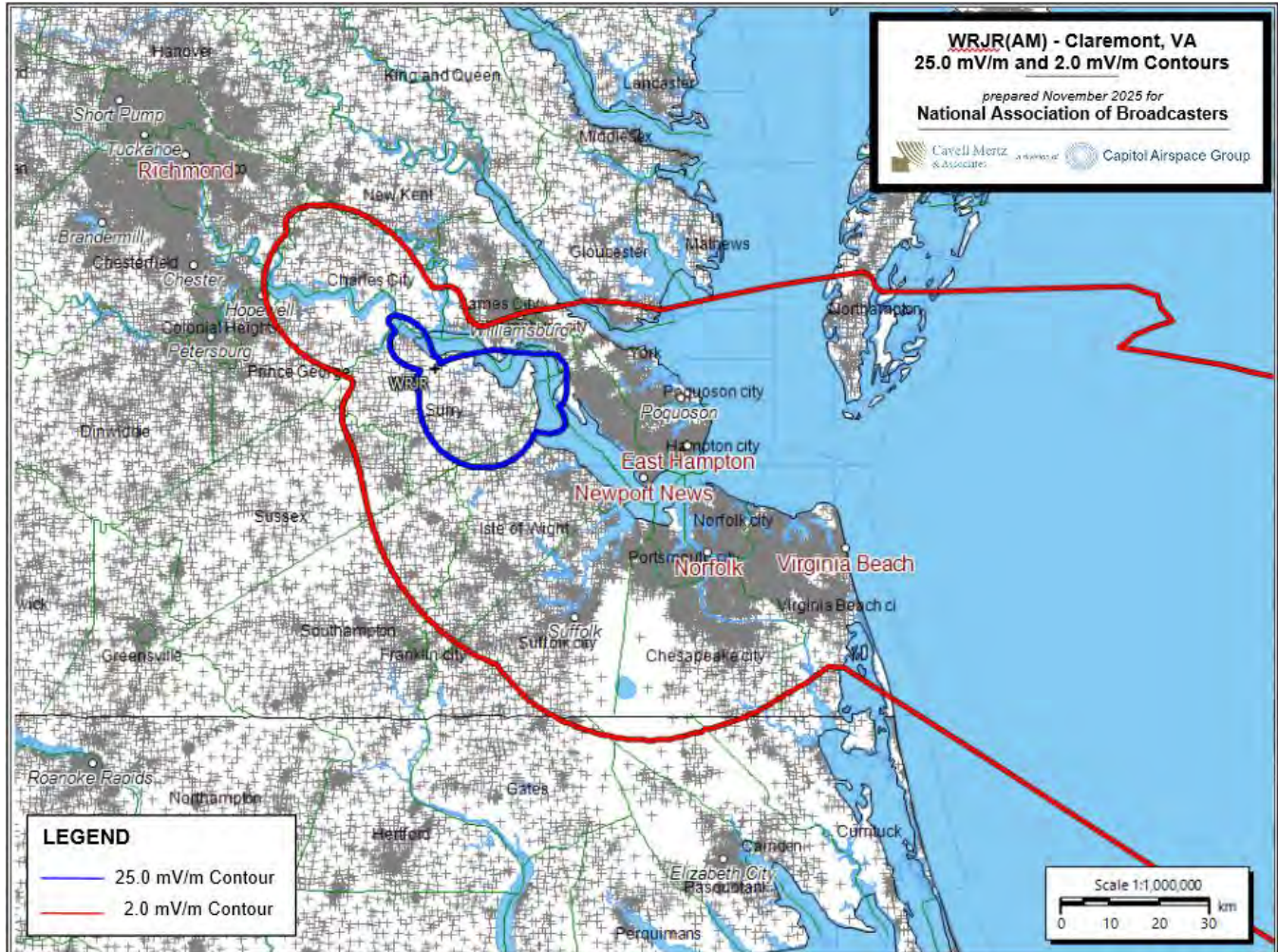

**Figure 2: WRJR(AM), Claremont, VA**

The 25 mV/m contour does not cover much of the densely populated area, and boosters would help the station’s reach in cities like Newport News, Norfolk, and Virginia Beach.



### WUK(AM), Jackson, Wisconsin

The WUK footprint is shown in [Figure 3](#) below.

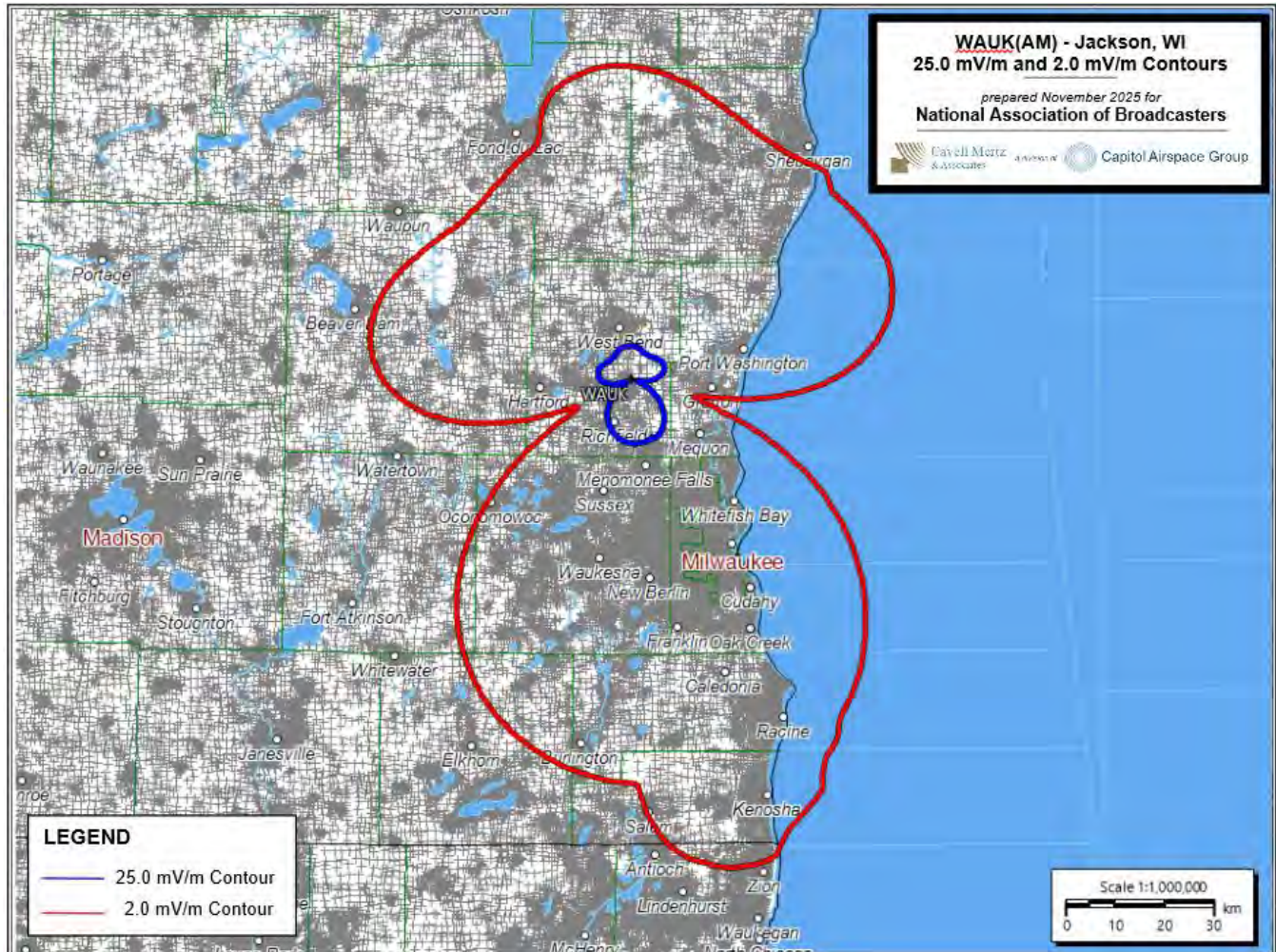

Figure 3: WUK, Jackson, WI

There appear to be opportunities for boosters to the south in the Milwaukee metro (and farther down the Lake Michigan coast), and to the north just south of Sheboygan.



### WBGZ(AM) – Alton, Illinois

The WBGZ footprint is shown in [Figure 4](#) below.

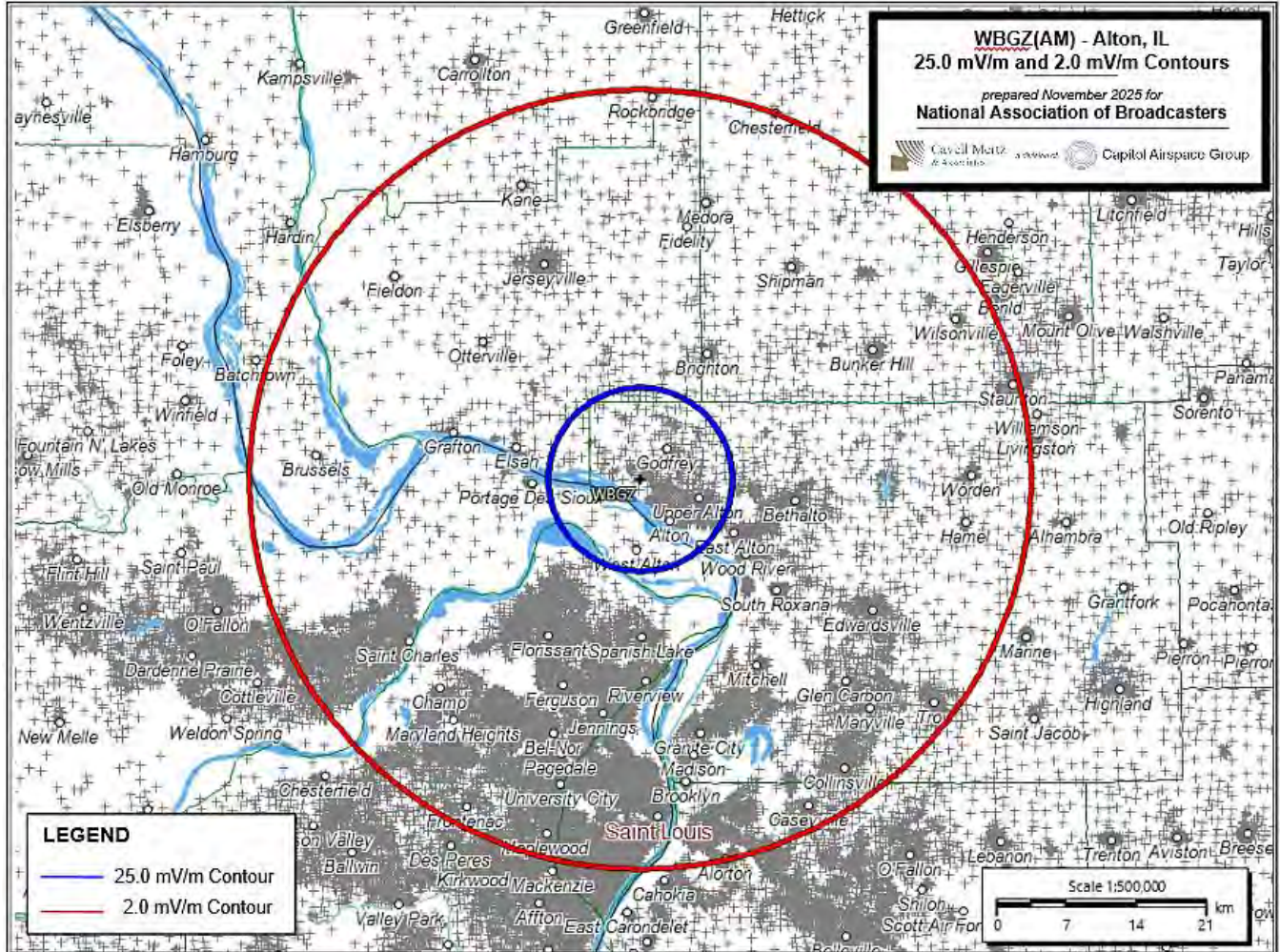

**Figure 4: WBGZ, Alton, IL**

Putting a booster(s) in the Saint Louis metro area would increase coverage in the more populated areas of the WBGZ(AM) 2.0 mV/m coverage area.



### KTXV(AM) – Mabank, Texas

The KTXV footprint is shown in *Figure 5* below.

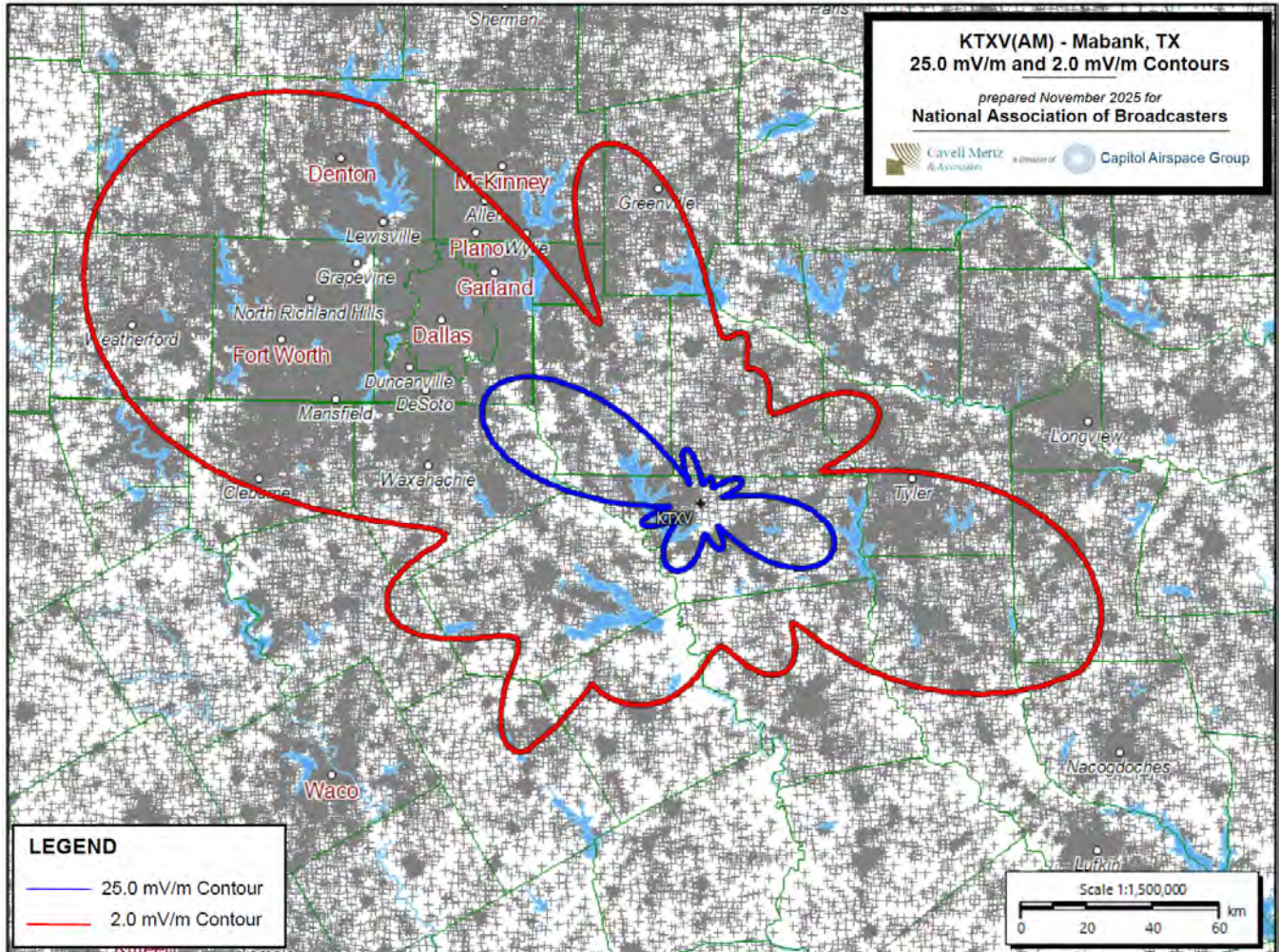

*Figure 5: KTXV, Mabank, TX*

From looking at the antenna pattern, it is realistic to assume that KTXV is trying to penetrate the Dallas metro area from Mabank. Adding one or more boosters would allow the station to have better coverage into parts of the Dallas metro, and alternatively into Tyler if desired.



### KGGF(AM), Coffeyville, Kansas

The KGGF footprint is shown below in *Figure 6*.

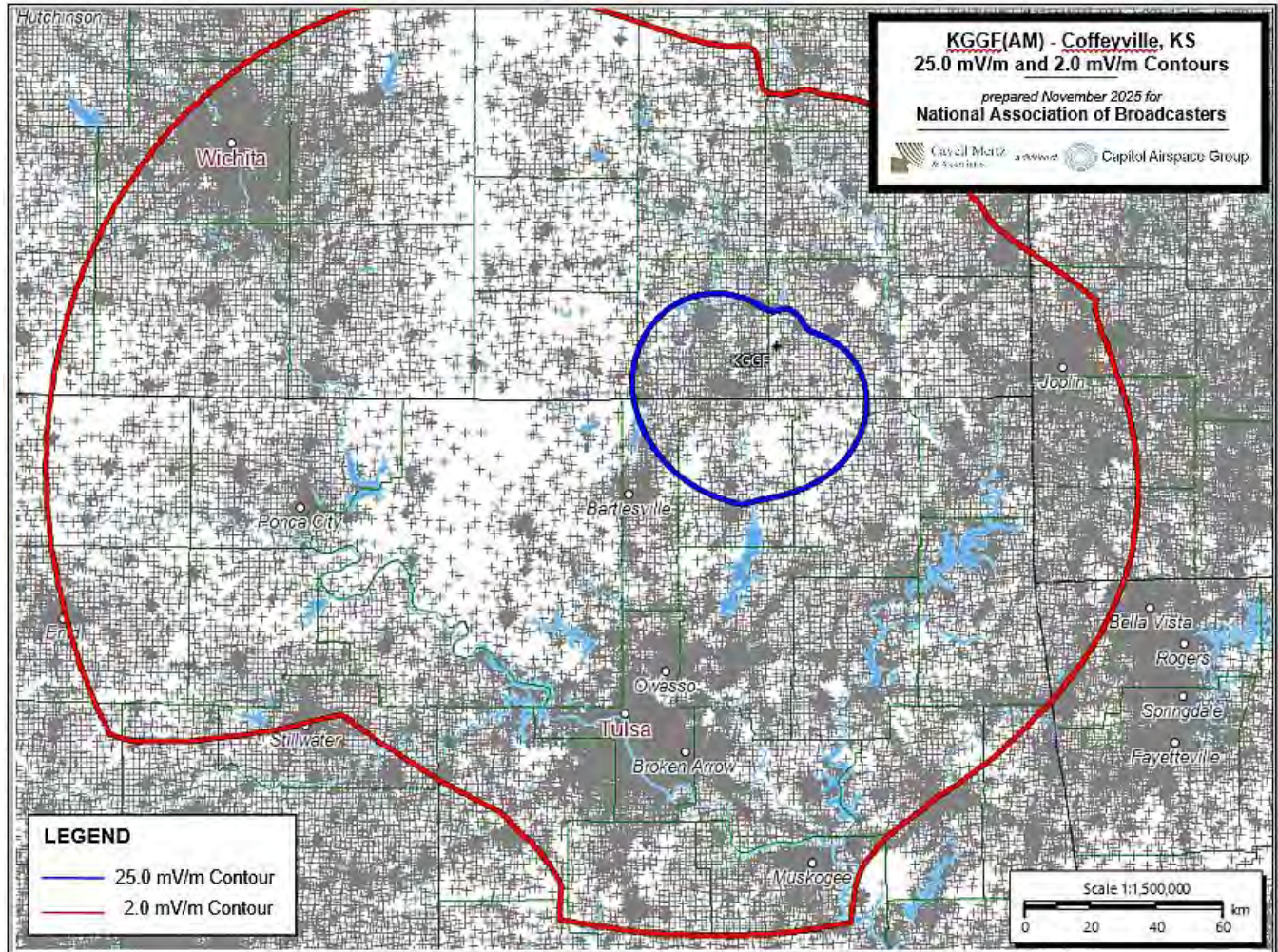

*Figure 6: KGGF, Coffeyville, KS*

There are a number of options for a booster for KGGF(AM). To the east in Joplin, Missouri, to the south in Tulsa, and to the northwest in Wichita.



### KJOZ(AM) – Conroe, Texas

The KJOZ contours are shown in [Figure 7](#) below.

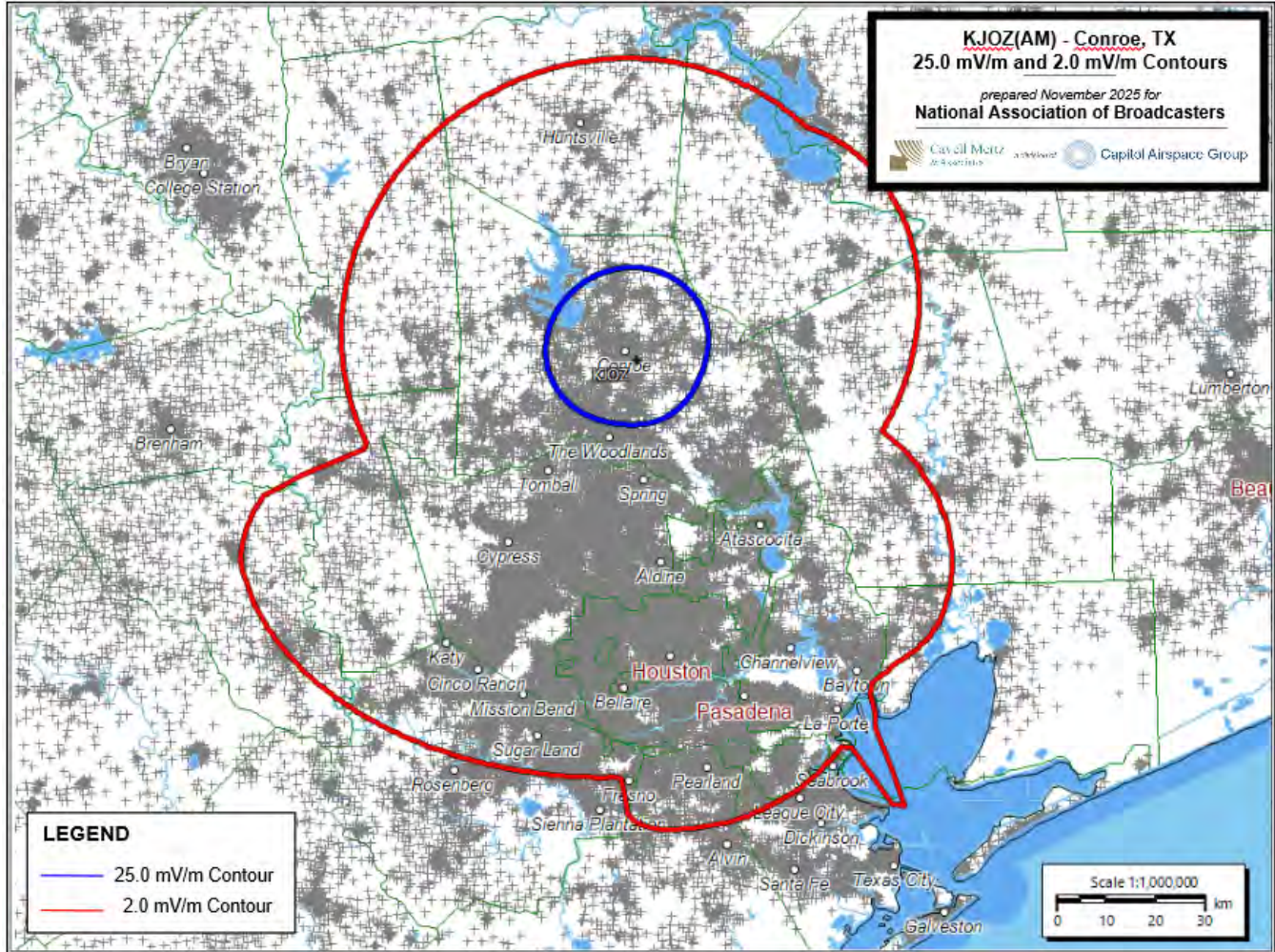

**Figure 7: KJOZ, Conroe, TX**

KJOZ(AM) is located in far north suburban Houston, and the 25 mV signal does not cover much of the metro area. Having a booster would help to fill in their coverage to the south. The south areas of the metro area are culturally very different from one another, and having the opportunity to cover one or more of them could help the station serve the community.



### KWBY, Woodburn, Oregon

The KWBY footprint is shown in *Figure 8* below.

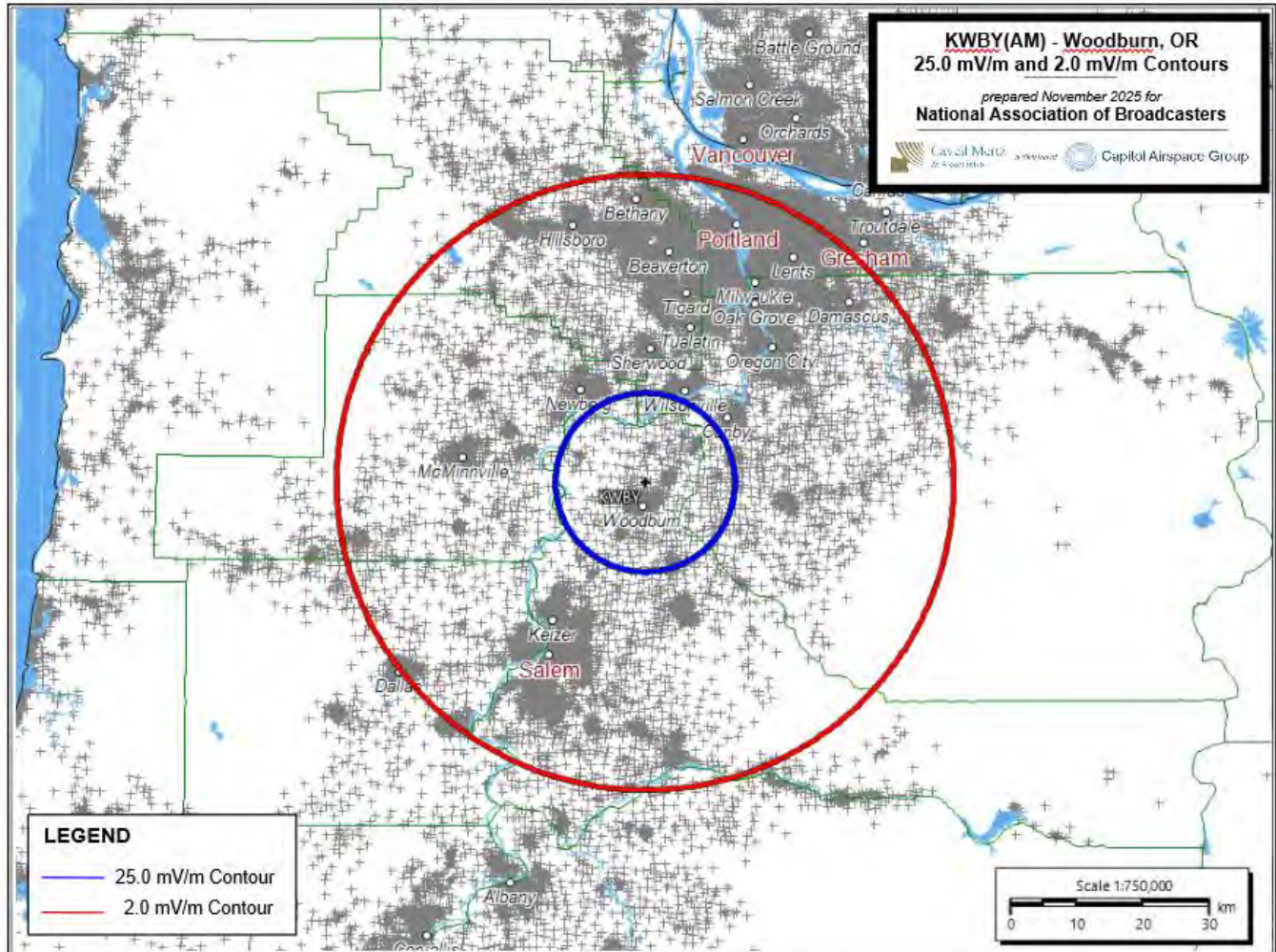

*Figure 8: KWBY, Woodburn, OR*

KWBY is situated between Salem and Portland. Having a booster in one or both of these areas could help the station's coverage of those two markets.



### WAXY(AM) – South Miami, Florida

The WAXY coverage area is shown below in *Figure 9*.

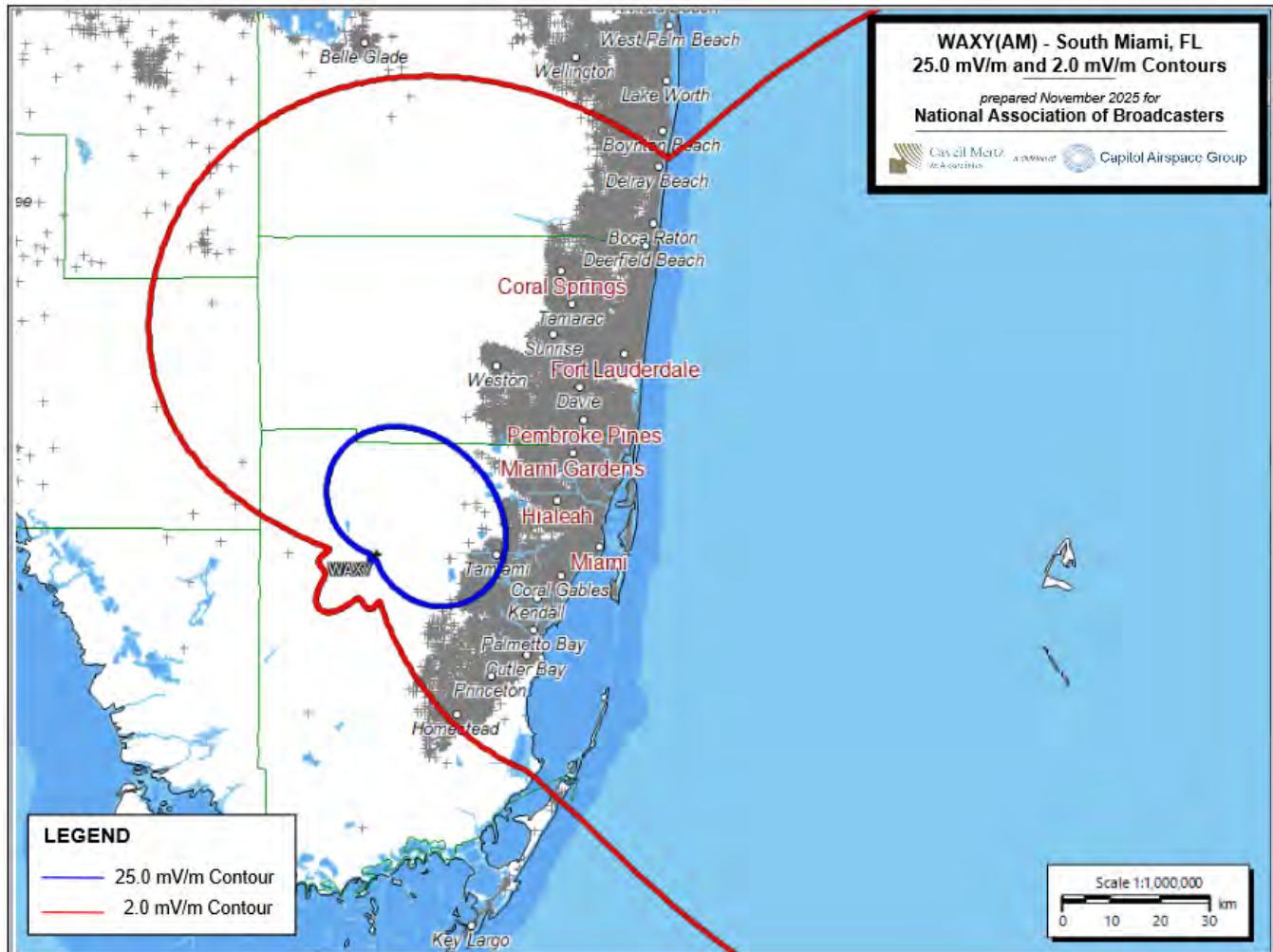

*Figure 9: WAXY, South Miami, FL*

WAXY’s 25 mV contour covers very little of the actual Miami metro area. Some strategically placed boosters could help cover communities of interest.

Four



### WSB(AM) – Atlanta, Georgia

The WSB coverage area is shown below in **Figure 10**.

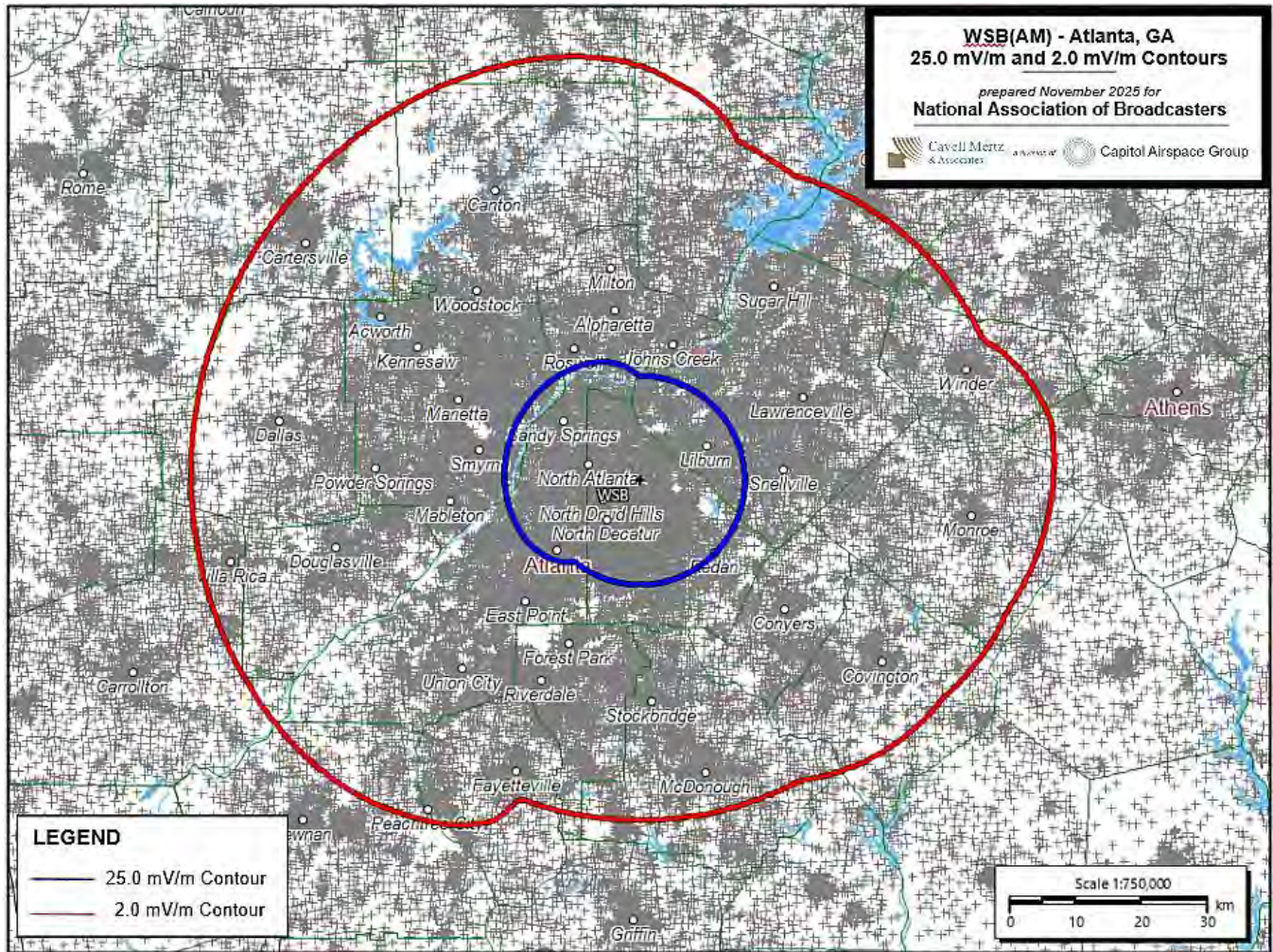

**Figure 10: WSB, Atlanta, GA**



### WHSQ(AM) – New York, NY

The WHSQ coverage area is shown below in [Figure 11](#).

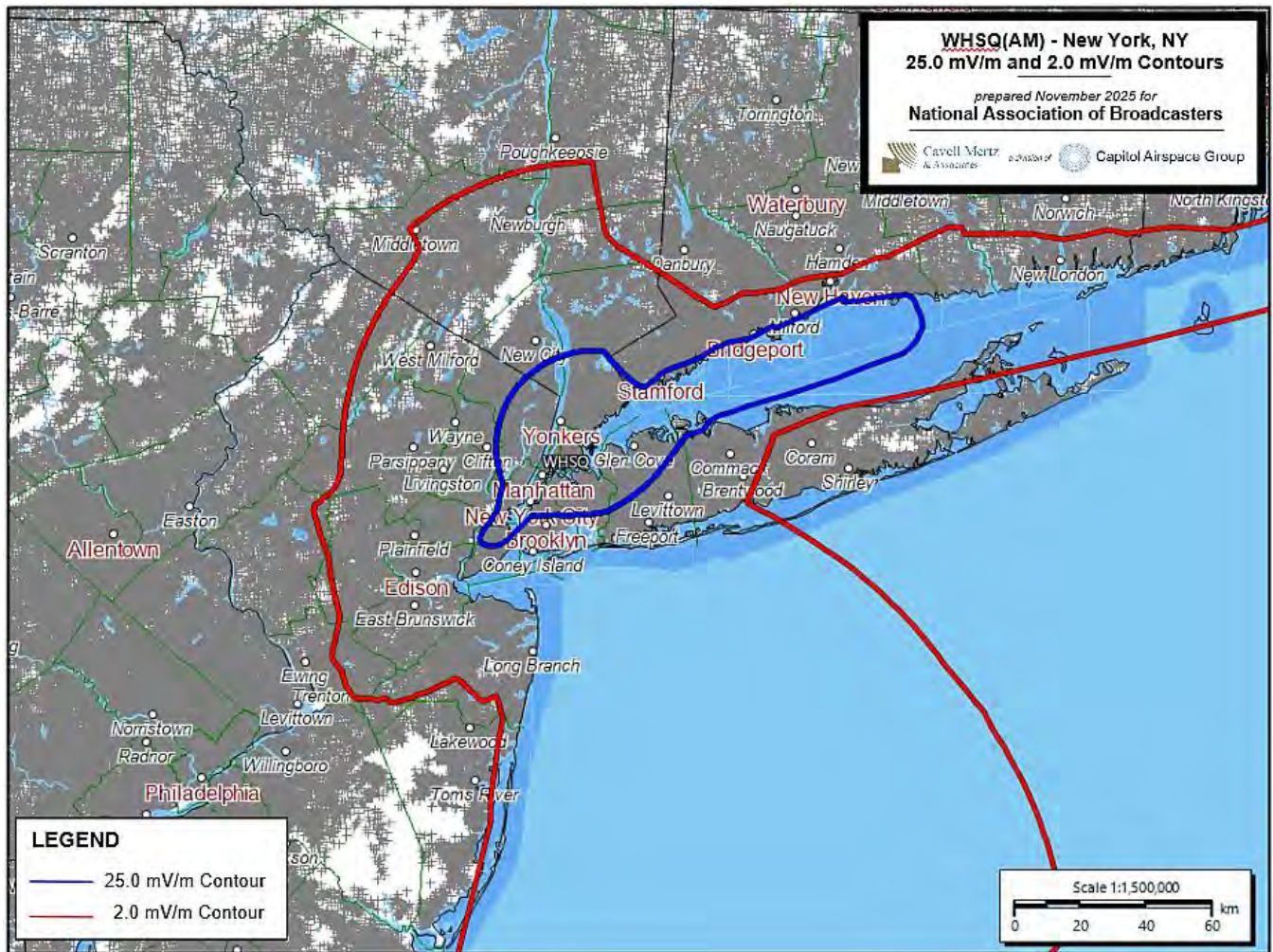

Figure 11: WHSQ, New York, NY



### WINS(AM) – New York, NY

The WINS coverage area is shown below in [Figure 12](#).

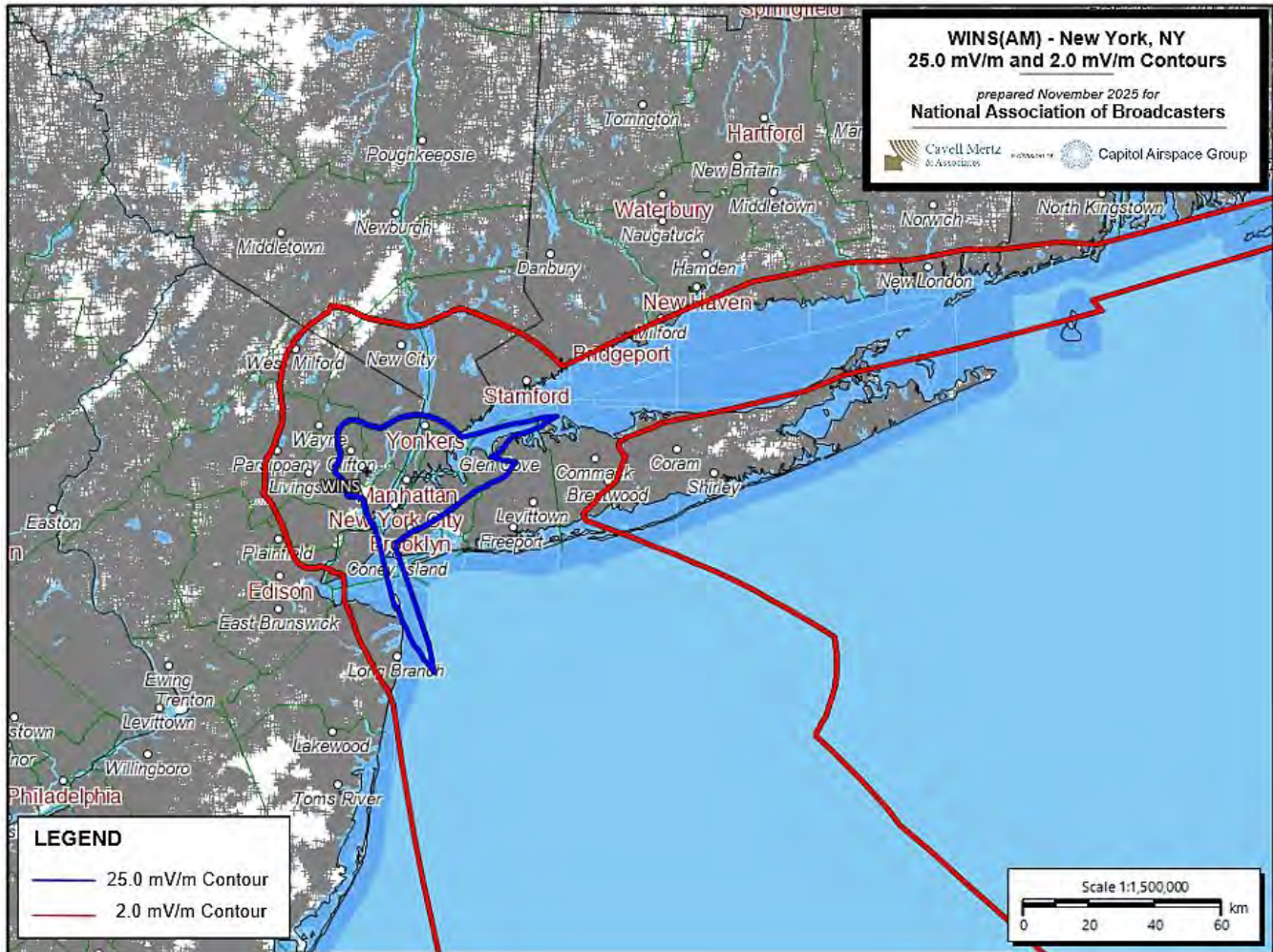

Figure 12: WINS, New York, NY



### KNX(AM) – Los Angeles, CA

The KNX coverage area is shown below in *Figure 13*.

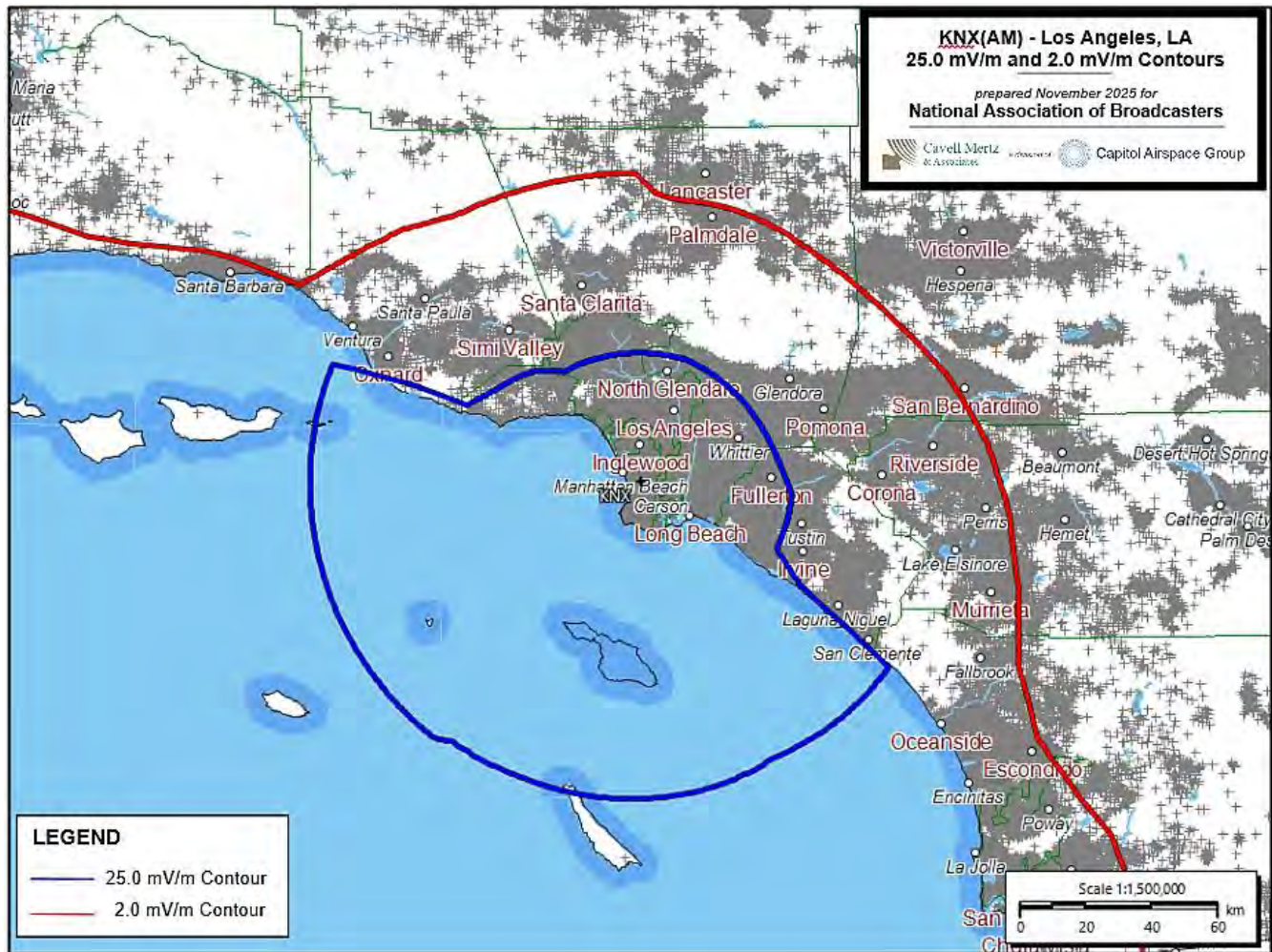

Figure 13: KNX, Los Angeles, CA



## ATTACHMENT 1

US Radio Stations by Population

### List of US AM Stations with 2 mV/m and 25 mV/m Population Counts

| Call Sign   | City of License  | State of License | 25.0 mV/m Population | 2.0 mV/m Population | Difference between 2 mV and 25 mV | Ratio of Difference to 2 mV Population (%) |
|-------------|------------------|------------------|----------------------|---------------------|-----------------------------------|--|
| KGUM        | AGANA            | GU               | 0                    | 0                   | 0                                 | #DIV/0!                                    |
| KICH        | AGANA            | GU               | 0                    | 0                   | 0                                 | #DIV/0!                                    |
| KKMP        | GARAPAN-Saipan   | MP               | 0                    | 0                   | 0                                 | #DIV/0!                                    |
| KTWG        | AGANA            | GU               | 0                    | 0                   | 0                                 | #DIV/0!                                    |
| KUSG        | AGANA            | GU               | 0                    | 0                   | 0                                 | #DIV/0!                                    |
| WDHP        | FREDERIKSTED     | VI               | 0                    | 158751              | 158751                            | 100.00%                                    |
| WIGT        | CHARLOTTE AMALIE | VI               | 0                    | 51254               | 51254                             | 100.00%                                    |
| WSTA        | CHARLOTTE AMALIE | VI               | 0                    | 61109               | 61109                             | 100.00%                                    |
| WSTX        | CHRISTIANSTED    | VI               | 0                    | 161636              | 161636                            | 100.00%                                    |
| WVWI        | CHARLOTTE AMALIE | VI               | 0                    | 277240              | 277240                            | 100.00%                                    |
| KCHN        | BROOKSHIRE       | TX               | 1424                 | 1353852             | 1352428                           | 99.90%                                     |
| WSTT        | THOMASVILLE      | GA               | 549                  | 170101              | 169552                            | 99.70%                                     |
| KSOX        | RAYMONDVILLE     | TX               | 1176                 | 354270              | 353094                            | 99.70%                                     |
| WTIM        | ASSUMPTION       | IL               | 329                  | 89403               | 89074                             | 99.60%                                     |
| KGEN        | TULARE           | CA               | 579                  | 151683              | 151104                            | 99.60%                                     |
| <b>WRJR</b> | <b>CLAREMONT</b> | <b>VA</b>        | <b>3019</b>          | <b>689766</b>       | <b>686747</b>                     | <b>99.60%</b>                              |
| KPGM        | PAWHUSKA         | OK               | 151                  | 32765               | 32614                             | 99.50%                                     |
| KFRM        | SALINA           | KS               | 2165                 | 458149              | 455984                            | 99.50%                                     |
| KUVR        | HOLDREGE         | NE               | 154                  | 32113               | 31959                             | 99.50%                                     |
| KDFT        | FERRIS           | TX               | 15402                | 3033859             | 3018457                           | 99.50%                                     |
| KAVP        | COLONA           | CO               | 92                   | 17344               | 17252                             | 99.50%                                     |
| KZLS        | ENID             | OK               | 3309                 | 517188              | 513879                            | 99.40%                                     |
| KHTS        | CANYON COUNTRY   | CA               | 753                  | 112039              | 111286                            | 99.30%                                     |
| KBHT        | MEXIA            | TX               | 766                  | 111787              | 111021                            | 99.30%                                     |
| KQLX        | LISBON           | ND               | 1015                 | 137618              | 136603                            | 99.30%                                     |
| KTIC        | WEST POINT       | NE               | 4952                 | 663746              | 658794                            | 99.30%                                     |
| KKCL        | GOLDEN           | CO               | 6333                 | 817844              | 811511                            | 99.20%                                     |
| KCRN        | LIMON            | CO               | 13633                | 1747747             | 1734114                           | 99.20%                                     |
| KMTI        | MANTI            | UT               | 5410                 | 628001              | 622591                            | 99.10%                                     |
| KQQB        | STOCKDALE        | TX               | 1352                 | 155619              | 154267                            | 99.10%                                     |
| KHSE        | WYLIE            | TX               | 25155                | 2710958             | 2685803                           | 99.10%                                     |
| <b>WAUK</b> | <b>JACKSON</b>   | <b>WI</b>        | <b>8679</b>          | <b>895965</b>       | <b>887286</b>                     | <b>99.00%</b>                              |
| KEMR        | MORIARTY         | NM               | 1624                 | 166175              | 164551                            | 99.00%                                     |
| KMA         | SHENANDOAH       | IA               | 6161                 | 599811              | 593650                            | 99.00%                                     |
| KJMP        | PIERCE           | CO               | 2105                 | 198346              | 196241                            | 98.90%                                     |
| KINE        | KINGSVILLE       | TX               | 2352                 | 216615              | 214263                            | 98.90%                                     |
| KXTD        | WAGONER          | OK               | 4250                 | 377584              | 373334                            | 98.90%                                     |
| KXJJ        | LOVELAND         | CO               | 1747                 | 149584              | 147837                            | 98.80%                                     |
| WHFA        | POYNETTE         | WI               | 2657                 | 225573              | 222916                            | 98.80%                                     |
| KYFR        | SHENANDOAH       | IA               | 5482                 | 457874              | 452392                            | 98.80%                                     |
| KQTE        | HELENDALE        | CA               | 228                  | 18978               | 18750                             | 98.80%                                     |
| WRDT        | MONROE           | MI               | 21440                | 1763398             | 1741958                           | 98.80%                                     |
| WKTX        | CORTLAND         | OH               | 3862                 | 311730              | 307868                            | 98.80%                                     |
| KTAE        | ELGIN            | TX               | 7466                 | 584162              | 576696                            | 98.70%                                     |

### List of US AM Stations with 2 mV/m and 25 mV/m Population Counts

| Call Sign   | City of License    | State of License | 25.0 mV/m Population | 2.0 mV/m Population | Difference between 2 mV and 25 mV | Ratio of Difference to 2 mV Population (%) |
|-------------|--------------------|------------------|----------------------|---------------------|-----------------------------------|--|
| KXOI        | CRANE              | TX               | 1515                 | 112821              | 111306                            | 98.70%                                     |
| <b>KTXV</b> | <b>MABANK</b>      | <b>TX</b>        | <b>40272</b>         | <b>2954427</b>      | <b>2914155</b>                    | <b>98.60%</b>                              |
| KDIL        | JEROME             | ID               | 646                  | 47245               | 46599                             | 98.60%                                     |
| KKAY        | WHITE CASTLE       | LA               | 1604                 | 115846              | 114242                            | 98.60%                                     |
| KQPN        | WEST MEMPHIS       | AR               | 7160                 | 492563              | 485403                            | 98.50%                                     |
| KLLV        | BREEN              | CO               | 1248                 | 84235               | 82987                             | 98.50%                                     |
| WRBZ        | WETUMPKA           | AL               | 1970                 | 131653              | 129683                            | 98.50%                                     |
| WCKW        | GARYVILLE          | LA               | 4049                 | 259919              | 255870                            | 98.40%                                     |
| KTRP        | NOTUS              | ID               | 1277                 | 79897               | 78620                             | 98.40%                                     |
| KZUE        | EL RENO            | OK               | 6457                 | 399222              | 392765                            | 98.40%                                     |
| WNTE        | ASHLAND CITY       | TN               | 6550                 | 400551              | 394001                            | 98.40%                                     |
| <b>KGGF</b> | <b>COFFEYVILLE</b> | <b>KS</b>        | <b>17345</b>         | <b>1023324</b>      | <b>1005979</b>                    | <b>98.30%</b>                              |
| WPHE        | PHOENIXVILLE       | PA               | 27871                | 1636271             | 1608400                           | 98.30%                                     |
| WCHR        | FLEMINGTON         | NJ               | 20206                | 1174991             | 1154785                           | 98.30%                                     |
| KCPP        | CLEBURNE           | TX               | 22602                | 1312419             | 1289817                           | 98.30%                                     |
| KLEY        | WELLINGTON         | KS               | 3833                 | 220880              | 217047                            | 98.30%                                     |
| KVTK        | VERMILLION         | SD               | 519                  | 29852               | 29333                             | 98.30%                                     |
| KNIM        | MARYVILLE          | MO               | 309                  | 17248               | 16939                             | 98.20%                                     |
| WSGH        | LEWISVILLE         | NC               | 1391                 | 75099               | 73708                             | 98.10%                                     |
| KWMF        | PLEASANTON         | TX               | 12389                | 651654              | 639265                            | 98.10%                                     |
| KREH        | PECAN GROVE        | TX               | 50470                | 2653922             | 2603452                           | 98.10%                                     |
| WIJR        | HIGHLAND           | IL               | 19784                | 1022624             | 1002840                           | 98.10%                                     |
| KVTT        | MINERAL WELLS      | TX               | 59680                | 3081534             | 3021854                           | 98.10%                                     |
| WDLM        | EAST MOLINE        | IL               | 3128                 | 161429              | 158301                            | 98.10%                                     |
| KQAD        | LUVERNE            | MN               | 2545                 | 129329              | 126784                            | 98.00%                                     |
| KFCD        | FARMERSVILLE       | TX               | 53826                | 2685553             | 2631727                           | 98.00%                                     |
| WKMB        | STIRLING           | NJ               | 6320                 | 313579              | 307259                            | 98.00%                                     |
| KXTL        | BUTTE              | MT               | 359                  | 17400               | 17041                             | 97.90%                                     |
| WACQ        | TUSKEGEE           | AL               | 2065                 | 99939               | 97874                             | 97.90%                                     |
| KRCM        | SHENANDOAH         | TX               | 27391                | 1317160             | 1289769                           | 97.90%                                     |
| WELI        | NEW HAVEN          | CT               | 724                  | 34628               | 33904                             | 97.90%                                     |
| WARB        | DOTHAN             | AL               | 1918                 | 91077               | 89159                             | 97.90%                                     |
| WPEL        | MONTROSE           | PA               | 2518                 | 115943              | 113425                            | 97.80%                                     |
| <b>KWBY</b> | <b>WOODBURN</b>    | <b>OR</b>        | <b>18152</b>         | <b>825391</b>       | <b>807239</b>                     | <b>97.80%</b>                              |
| WCGA        | WOODBINE           | GA               | 2062                 | 93641               | 91579                             | 97.80%                                     |
| WRYT        | EDWARDSVILLE       | IL               | 20202                | 910337              | 890135                            | 97.80%                                     |
| WZBU        | NEW HOLSTEIN       | WI               | 2496                 | 110302              | 107806                            | 97.70%                                     |
| KOKP        | PERRY              | OK               | 1988                 | 87042               | 85054                             | 97.70%                                     |
| KKDA        | GRAND PRAIRIE      | TX               | 63552                | 2767717             | 2704165                           | 97.70%                                     |
| KMFS        | GUTHRIE            | OK               | 6894                 | 297738              | 290844                            | 97.70%                                     |
| WMIC        | SANDUSKY           | MI               | 3483                 | 148378              | 144895                            | 97.70%                                     |
| KPYK        | TERRELL            | TX               | 4978                 | 211726              | 206748                            | 97.60%                                     |
| KLOH        | PIPESTONE          | MN               | 4128                 | 175239              | 171111                            | 97.60%                                     |
| KWRE        | WARRENTON          | MO               | 8838                 | 372905              | 364067                            | 97.60%                                     |

### List of US AM Stations with 2 mV/m and 25 mV/m Population Counts

| Call Sign | City of License    | State of License | 25.0 mV/m Population | 2.0 mV/m Population | Difference between 2 mV and 25 mV | Ratio of Difference to 2 mV Population (%) |
|-----------|--------------------|------------------|----------------------|---------------------|-----------------------------------|--|
| KZEE      | WEATHERFORD        | TX               | 19795                | 824614              | 804819                            | 97.60%                                     |
| WNWW      | WEST HARTFORD      | CT               | 3886                 | 161844              | 157958                            | 97.60%                                     |
| WKBM      | SANDWICH           | IL               | 35755                | 1480460             | 1444705                           | 97.60%                                     |
| KSAZ      | MARANA             | AZ               | 44212                | 1828967             | 1784755                           | 97.60%                                     |
| WDAY      | FARGO              | ND               | 3935                 | 158561              | 154626                            | 97.50%                                     |
| KPHN      | EL DORADO          | KS               | 6761                 | 271914              | 265153                            | 97.50%                                     |
| WTQS      | CAMERON            | SC               | 521                  | 20912               | 20391                             | 97.50%                                     |
| KFFK      | DECATUR            | AR               | 2027                 | 81043               | 79016                             | 97.50%                                     |
| WRUS      | RUSSELLVILLE       | KY               | 6636                 | 262517              | 255881                            | 97.50%                                     |
| KDYA      | VALLEJO            | CA               | 38993                | 1535917             | 1496924                           | 97.50%                                     |
| KMBX      | SOLEDAD            | CA               | 7218                 | 277400              | 270182                            | 97.40%                                     |
| WPSP      | ROYAL PALM BEACH   | FL               | 10622                | 403891              | 393269                            | 97.40%                                     |
| KWUL      | ST. LOUIS          | MO               | 25599                | 964765              | 939166                            | 97.30%                                     |
| WPGS      | MIMS               | FL               | 2486                 | 92850               | 90364                             | 97.30%                                     |
| WRQX      | SALEM              | OH               | 12172                | 448790              | 436618                            | 97.30%                                     |
| KLGZ      | ALGONA             | IA               | 720                  | 26445               | 25725                             | 97.30%                                     |
| KREB      | GENTRY             | AR               | 5046                 | 183311              | 178265                            | 97.20%                                     |
| KWMT      | FORT DODGE         | IA               | 15735                | 569836              | 554101                            | 97.20%                                     |
| KCOH      | HOUSTON            | TX               | 52971                | 1910745             | 1857774                           | 97.20%                                     |
| WWOS      | WALTERBORO         | SC               | 5369                 | 193652              | 188283                            | 97.20%                                     |
| KROB      | ROBSTOWN           | TX               | 5727                 | 206021              | 200294                            | 97.20%                                     |
| KDAE      | SINTON             | TX               | 5671                 | 202277              | 196606                            | 97.20%                                     |
| WLAY      | MUSCLE SHOALS      | AL               | 871                  | 30805               | 29934                             | 97.20%                                     |
| KNCB      | VIVIAN             | LA               | 3262                 | 115054              | 111792                            | 97.20%                                     |
| KDLF      | BOONE              | IA               | 9363                 | 327904              | 318541                            | 97.10%                                     |
| KNAF      | FREDERICKSBURG     | TX               | 642                  | 22451               | 21809                             | 97.10%                                     |
| KIKK      | PASADENA           | TX               | 57677                | 2007406             | 1949729                           | 97.10%                                     |
| WBNW      | CONCORD            | MA               | 20257                | 704036              | 683779                            | 97.10%                                     |
| KQRR      | MOUNT ANGEL        | OR               | 22768                | 785240              | 762472                            | 97.10%                                     |
| KTMR      | CONVERSE           | TX               | 31057                | 1059944             | 1028887                           | 97.10%                                     |
| WAXY      | SOUTH MIAMI        | FL               | 64009                | 2149028             | 2085019                           | 97.00%                                     |
| WCKG      | ELMHURST           | IL               | 23227                | 772020              | 748793                            | 97.00%                                     |
| KGVL      | GREENVILLE         | TX               | 12975                | 429328              | 416353                            | 97.00%                                     |
| WVNA      | TUSCUMBIA          | AL               | 835                  | 27507               | 26672                             | 97.00%                                     |
| KJRG      | NEWTON             | KS               | 9390                 | 304586              | 295196                            | 96.90%                                     |
| KAAN      | BETHANY            | MO               | 1239                 | 39817               | 38578                             | 96.90%                                     |
| KTUZ      | CATOOSA            | OK               | 10784                | 339488              | 328704                            | 96.80%                                     |
| KBIB      | MARION             | TX               | 23592                | 741350              | 717758                            | 96.80%                                     |
| KJPG      | FRAZIER PARK       | CA               | 7117                 | 223293              | 216176                            | 96.80%                                     |
| WNMB      | NORTH MYRTLE BEACH | SC               | 3657                 | 114651              | 110994                            | 96.80%                                     |
| KZNB      | PETALUMA           | CA               | 28504                | 881638              | 853134                            | 96.80%                                     |
| KRXR      | FILER              | ID               | 1428                 | 43449               | 42021                             | 96.70%                                     |
| WJWL      | GEORGETOWN         | DE               | 4368                 | 130280              | 125912                            | 96.60%                                     |
| WMCL      | MCLEANSBORO        | IL               | 2436                 | 72070               | 69634                             | 96.60%                                     |

### List of US AM Stations with 2 mV/m and 25 mV/m Population Counts

| Call Sign   | City of License  | State of License | 25.0 mV/m Population | 2.0 mV/m Population | Difference between 2 mV and 25 mV | Ratio of Difference to 2 mV Population (%) |
|-------------|------------------|------------------|----------------------|---------------------|-----------------------------------|--|
| KJMU        | SAND SPRINGS     | OK               | 11107                | 327670              | 316563                            | 96.60%                                     |
| WGMP        | MONTGOMERY       | AL               | 4955                 | 145482              | 140527                            | 96.60%                                     |
| KRKE        | PERALTA          | NM               | 12591                | 367133              | 354542                            | 96.60%                                     |
| WUNN        | MASON            | MI               | 6860                 | 199207              | 192347                            | 96.60%                                     |
| WKFB        | JEANNETTE        | PA               | 21660                | 626974              | 605314                            | 96.50%                                     |
| WWTM        | MOORESVILLE      | AL               | 1541                 | 44441               | 42900                             | 96.50%                                     |
| WDGY        | HUDSON           | WI               | 43676                | 1255730             | 1212054                           | 96.50%                                     |
| WNAX        | YANKTON          | SD               | 13641                | 389229              | 375588                            | 96.50%                                     |
| WSTC        | STAMFORD         | CT               | 43564                | 1239135             | 1195571                           | 96.50%                                     |
| WMDX        | COLUMBUS         | WI               | 3356                 | 95153               | 91797                             | 96.50%                                     |
| <b>WBGZ</b> | <b>ALTON</b>     | <b>IL</b>        | <b>21178</b>         | <b>588004</b>       | <b>566826</b>                     | <b>96.40%</b>                              |
| KKXX        | PARADISE         | CA               | 4019                 | 111579              | 107560                            | 96.40%                                     |
| KCAA        | LOMA LINDA       | CA               | 22320                | 616453              | 594133                            | 96.40%                                     |
| KSJB        | JAMESTOWN        | ND               | 8864                 | 244102              | 235238                            | 96.40%                                     |
| WFKJ        | CASHTOWN         | PA               | 1342                 | 36822               | 35480                             | 96.40%                                     |
| KYRO        | TROY             | MO               | 1934                 | 52858               | 50924                             | 96.30%                                     |
| <b>KJOZ</b> | <b>CONROE</b>    | <b>TX</b>        | <b>90392</b>         | <b>2463237</b>      | <b>2372845</b>                    | <b>96.30%</b>                              |
| KAZA        | GILROY           | CA               | 5814                 | 158205              | 152391                            | 96.30%                                     |
| WZAM        | ISHPEMING        | MI               | 873                  | 23452               | 22579                             | 96.30%                                     |
| WGBW        | DENMARK          | WI               | 5706                 | 152316              | 146610                            | 96.30%                                     |
| KBRV        | SODA SPRINGS     | ID               | 2728                 | 72785               | 70057                             | 96.30%                                     |
| KGBC        | GALVESTON        | TX               | 53283                | 1417768             | 1364485                           | 96.20%                                     |
| WURL        | MOODY            | AL               | 10854                | 286785              | 275931                            | 96.20%                                     |
| WISS        | BERLIN           | WI               | 4327                 | 114178              | 109851                            | 96.20%                                     |
| KVOP        | PLAINVIEW        | TX               | 10294                | 271305              | 261011                            | 96.20%                                     |
| KCFC        | BOULDER          | CO               | 13676                | 359514              | 345838                            | 96.20%                                     |
| WONG        | CANTON           | MS               | 4490                 | 116907              | 112417                            | 96.20%                                     |
| WHOW        | CLINTON          | IL               | 5967                 | 154927              | 148960                            | 96.10%                                     |
| WCBR        | RICHMOND         | KY               | 1978                 | 51257               | 49279                             | 96.10%                                     |
| KJJQ        | VOLGA            | SD               | 1151                 | 29797               | 28646                             | 96.10%                                     |
| WWSJ        | ST. JOHNS        | MI               | 4795                 | 123183              | 118388                            | 96.10%                                     |
| KFEQ        | ST. JOSEPH       | MO               | 44578                | 1139847             | 1095269                           | 96.10%                                     |
| KNCO        | GRASS VALLEY     | CA               | 35095                | 894807              | 859712                            | 96.10%                                     |
| WMTR        | MORRISTOWN       | NJ               | 43611                | 1108056             | 1064445                           | 96.10%                                     |
| KYTY        | SOMERSET         | TX               | 33513                | 851454              | 817941                            | 96.10%                                     |
| WPDM        | POTSDAM          | NY               | 562                  | 14277               | 13715                             | 96.10%                                     |
| KAGV        | BIG LAKE         | AK               | 6215                 | 157340              | 151125                            | 96.00%                                     |
| WDRU        | CREEDMOOR        | NC               | 29831                | 752876              | 723045                            | 96.00%                                     |
| WEDI        | EATON            | OH               | 5500                 | 138424              | 132924                            | 96.00%                                     |
| KWED        | SEGUIN           | TX               | 13050                | 328414              | 315364                            | 96.00%                                     |
| WSVU        | NORTH PALM BEACH | FL               | 22885                | 572996              | 550111                            | 96.00%                                     |
| WJNL        | KINGSLEY         | MI               | 2298                 | 57528               | 55230                             | 96.00%                                     |
| WRCK        | REMSEN           | NY               | 2245                 | 56141               | 53896                             | 96.00%                                     |
| KHGZ        | GLENWOOD         | AR               | 3671                 | 91213               | 87542                             | 96.00%                                     |

### List of US AM Stations with 2 mV/m and 25 mV/m Population Counts

| Call Sign | City of License    | State of License | 25.0 mV/m Population | 2.0 mV/m Population | Difference between 2 mV and 25 mV | Ratio of Difference to 2 mV Population (%) |
|-----------|--------------------|------------------|----------------------|---------------------|-----------------------------------|--|
| KMPH      | MODESTO            | CA               | 16111                | 399705              | 383594                            | 96.00%                                     |
| KXRE      | MANITOU SPRINGS    | CO               | 11708                | 289832              | 278124                            | 96.00%                                     |
| KIGS      | HANFORD            | CA               | 21315                | 518905              | 497590                            | 95.90%                                     |
| WGKB      | WAUKESHA           | WI               | 19614                | 476966              | 457352                            | 95.90%                                     |
| KMRF      | MARSHFIELD         | MO               | 7161                 | 172633              | 165472                            | 95.90%                                     |
| KTIB      | THIBODAUX          | LA               | 43893                | 1054879             | 1010986                           | 95.80%                                     |
| KXQZ      | WENDELL            | ID               | 1781                 | 42771               | 40990                             | 95.80%                                     |
| WTMC      | WILMINGTON         | DE               | 7611                 | 182708              | 175097                            | 95.80%                                     |
| WVOX      | NEW ROCHELLE       | NY               | 47083                | 1124575             | 1077492                           | 95.80%                                     |
| KZMX      | HOT SPRINGS        | SD               | 3077                 | 73211               | 70134                             | 95.80%                                     |
| WYCZ      | WHITE BLUFF        | TN               | 4111                 | 97625               | 93514                             | 95.80%                                     |
| WGAS      | SOUTH GASTONIA     | NC               | 2059                 | 48789               | 46730                             | 95.80%                                     |
| KWOA      | WORTHINGTON        | MN               | 5605                 | 132344              | 126739                            | 95.80%                                     |
| WNVR      | VERNON HILLS       | IL               | 137897               | 3252293             | 3114396                           | 95.80%                                     |
| WLXN      | LEXINGTON          | NC               | 6806                 | 160411              | 153605                            | 95.80%                                     |
| WKBY      | CHATHAM            | VA               | 1920                 | 45218               | 43298                             | 95.80%                                     |
| WVMR      | FROST              | WV               | 204                  | 4803                | 4599                              | 95.80%                                     |
| KJON      | CARROLLTON         | TX               | 105108               | 2449526             | 2344418                           | 95.70%                                     |
| WIVV      | ISLAND OF VIEQUES  | PR               | 6186                 | 144121              | 137935                            | 95.70%                                     |
| WLCR      | MT WASHINGTON      | KY               | 13662                | 316258              | 302596                            | 95.70%                                     |
| WOQI      | ADJUNTAS           | PR               | 5266                 | 121842              | 116576                            | 95.70%                                     |
| WCTN      | POTOMAC-CABIN JOHN | MD               | 35567                | 822602              | 787035                            | 95.70%                                     |
| WHGT      | MAUGANSVILLE       | MD               | 3620                 | 83677               | 80057                             | 95.70%                                     |
| WTBN      | PINELLAS PARK      | FL               | 37397                | 863853              | 826456                            | 95.70%                                     |
| WGTO      | CASSOPOLIS         | MI               | 1643                 | 37852               | 36209                             | 95.70%                                     |
| WCPC      | HOUSTON            | MS               | 4529                 | 104257              | 99728                             | 95.70%                                     |
| WYUP      | LORETTO            | PA               | 592                  | 13606               | 13014                             | 95.60%                                     |
| KBEC      | WAXAHACHIE         | TX               | 12181                | 279671              | 267490                            | 95.60%                                     |
| WMVX      | SALEM              | NH               | 6029                 | 137408              | 131379                            | 95.60%                                     |
| WMFN      | PEOTONE            | IL               | 142388               | 3236429             | 3094041                           | 95.60%                                     |
| WSYW      | INDIANAPOLIS       | IN               | 31677                | 708726              | 677049                            | 95.50%                                     |
| KLVI      | BEAUMONT           | TX               | 94506                | 2109262             | 2014756                           | 95.50%                                     |
| KXEL      | WATERLOO           | IA               | 11847                | 264267              | 252420                            | 95.50%                                     |
| WQTM      | FAIR BLUFF         | NC               | 1596                 | 35468               | 33872                             | 95.50%                                     |
| WCJW      | WARSAW             | NY               | 9233                 | 203223              | 193990                            | 95.50%                                     |
| WRKL      | NEW CITY           | NY               | 49492                | 1085484             | 1035992                           | 95.40%                                     |
| KHCB      | LEAGUE CITY        | TX               | 56032                | 1227403             | 1171371                           | 95.40%                                     |
| WJFP      | CHESTER            | PA               | 81558                | 1761517             | 1679959                           | 95.40%                                     |
| WHLX      | MARINE CITY        | MI               | 8676                 | 187255              | 178579                            | 95.40%                                     |
| WTNK      | HARTSVILLE         | TN               | 2229                 | 47820               | 45591                             | 95.30%                                     |
| KUNX      | SANTA PAULA        | CA               | 11067                | 236859              | 225792                            | 95.30%                                     |
| KFAL      | FULTON             | MO               | 6726                 | 143844              | 137118                            | 95.30%                                     |
| KFIL      | PRESTON            | MN               | 1129                 | 24072               | 22943                             | 95.30%                                     |
| KTNS      | OAKHURST           | CA               | 9465                 | 200985              | 191520                            | 95.30%                                     |

### List of US AM Stations with 2 mV/m and 25 mV/m Population Counts

| Call Sign | City of License | State of License | 25.0 mV/m Population | 2.0 mV/m Population | Difference between 2 mV and 25 mV | Ratio of Difference to 2 mV Population (%) |
|-----------|-----------------|------------------|----------------------|---------------------|-----------------------------------|--|
| WPFB      | MIDDLETOWN      | OH               | 44208                | 938054              | 893846                            | 95.30%                                     |
| WLRM      | MILLINGTON      | TN               | 18939                | 401784              | 382845                            | 95.30%                                     |
| KOSE      | WILSON          | AR               | 3507                 | 73884               | 70377                             | 95.30%                                     |
| WXTN      | BENTON          | MS               | 2738                 | 57429               | 54691                             | 95.20%                                     |
| KBDT      | HIGHLAND PARK   | TX               | 140153               | 2904446             | 2764293                           | 95.20%                                     |
| KCVR      | LODI            | CA               | 36800                | 762494              | 725694                            | 95.20%                                     |
| WCAR      | LIVONIA         | MI               | 43240                | 889341              | 846101                            | 95.10%                                     |
| WPOG      | ST. MATTHEWS    | SC               | 2729                 | 56047               | 53318                             | 95.10%                                     |
| KTGO      | TIOGA           | ND               | 1498                 | 30655               | 29157                             | 95.10%                                     |
| KRKY      | GRANBY          | CO               | 6021                 | 122814              | 116793                            | 95.10%                                     |
| KATH      | FRISCO          | TX               | 99774                | 2028222             | 1928448                           | 95.10%                                     |
| WVOA      | EAST SYRACUSE   | NY               | 7949                 | 160833              | 152884                            | 95.10%                                     |
| WKUM      | OROCOVIS        | PR               | 4574                 | 92365               | 87791                             | 95.00%                                     |
| WKFL      | BUSHNELL        | FL               | 1213                 | 24382               | 23169                             | 95.00%                                     |
| WLUE      | EMINENCE        | KY               | 1582                 | 31761               | 30179                             | 95.00%                                     |
| WLCM      | HOLT            | MI               | 10160                | 203377              | 193217                            | 95.00%                                     |
| WJFA      | APOLLO          | PA               | 19050                | 380952              | 361902                            | 95.00%                                     |
| KJFF      | FESTUS          | MO               | 15343                | 306701              | 291358                            | 95.00%                                     |
| WYJV      | SMYRNA          | TN               | 16973                | 339183              | 322210                            | 95.00%                                     |
| WVNE      | LEICESTER       | MA               | 33665                | 672235              | 638570                            | 95.00%                                     |
| WPAY      | ROSSFORD        | OH               | 11835                | 236290              | 224455                            | 95.00%                                     |
| WSJC      | MAGEE           | MS               | 21005                | 417097              | 396092                            | 95.00%                                     |
| WBTL      | ASHLAND         | VA               | 4103                 | 81009               | 76906                             | 94.90%                                     |
| WSDK      | BLOOMFIELD      | CT               | 12117                | 238612              | 226495                            | 94.90%                                     |
| WKVX      | WOOSTER         | OH               | 18941                | 372143              | 353202                            | 94.90%                                     |
| KMAS      | SHELTON         | WA               | 14132                | 277549              | 263417                            | 94.90%                                     |
| KSWM      | AURORA          | MO               | 6333                 | 124098              | 117765                            | 94.90%                                     |
| WGHB      | FARMVILLE       | NC               | 3924                 | 76767               | 72843                             | 94.90%                                     |
| KBNN      | LEBANON         | MO               | 13436                | 262232              | 248796                            | 94.90%                                     |
| WCKB      | DUNN            | NC               | 17611                | 343352              | 325741                            | 94.90%                                     |
| WKDA      | LEBANON         | TN               | 22221                | 432477              | 410256                            | 94.90%                                     |
| KFSQ      | THOUSAND PALMS  | CA               | 9697                 | 188712              | 179015                            | 94.90%                                     |
| WSDS      | SALEM TOWNSHIP  | MI               | 22500                | 436647              | 414147                            | 94.80%                                     |
| WVNJ      | OAKLAND         | NJ               | 136264               | 2636167             | 2499903                           | 94.80%                                     |
| KAPS      | MOUNT VERNON    | WA               | 48939                | 944522              | 895583                            | 94.80%                                     |
| KYMN      | NORTHFIELD      | MN               | 9163                 | 176552              | 167389                            | 94.80%                                     |
| WWRC      | BETHESDA        | MD               | 108713               | 2049927             | 1941214                           | 94.70%                                     |
| WZXI      | LANCASTER       | KY               | 2639                 | 49729               | 47090                             | 94.70%                                     |
| WWQT      | TRYON           | NC               | 9636                 | 181043              | 171407                            | 94.70%                                     |
| WPBS      | CONYERS         | GA               | 40412                | 758167              | 717755                            | 94.70%                                     |
| WACA      | LAUREL          | MD               | 69269                | 1297266             | 1227997                           | 94.70%                                     |
| WZRK      | DODGEVILLE      | WI               | 964                  | 18009               | 17045                             | 94.60%                                     |
| WGTJ      | MURRAYVILLE     | GA               | 2432                 | 45378               | 42946                             | 94.60%                                     |
| KOPY      | ALICE           | TX               | 9434                 | 175835              | 166401                            | 94.60%                                     |

### List of US AM Stations with 2 mV/m and 25 mV/m Population Counts

| Call Sign | City of License | State of License | 25.0 mV/m Population | 2.0 mV/m Population | Difference between 2 mV and 25 mV | Ratio of Difference to 2 mV Population (%) |
|-----------|-----------------|------------------|----------------------|---------------------|-----------------------------------|--|
| KZSJ      | SAN MARTIN      | CA               | 23787                | 442881              | 419094                            | 94.60%                                     |
| WALQ      | CARRVILLE       | AL               | 11848                | 219592              | 207744                            | 94.60%                                     |
| WDEV      | WATERBURY       | VT               | 6782                 | 125673              | 118891                            | 94.60%                                     |
| WFAW      | FORT ATKINSON   | WI               | 7151                 | 131721              | 124570                            | 94.60%                                     |
| WCGW      | NICHOLASVILLE   | KY               | 16140                | 297195              | 281055                            | 94.60%                                     |
| WWSZ      | DECATUR         | GA               | 17310                | 318239              | 300929                            | 94.60%                                     |
| KBMS      | VANCOUVER       | WA               | 29699                | 545697              | 515998                            | 94.60%                                     |
| WSLV      | ARDMORE         | TN               | 4598                 | 84468               | 79870                             | 94.60%                                     |
| WNYH      | HUNTINGTON      | NY               | 63383                | 1164316             | 1100933                           | 94.60%                                     |
| WOCQ      | SALEM           | NJ               | 4102                 | 75315               | 71213                             | 94.60%                                     |
| WKOQ      | ROSE HILL       | NC               | 4569                 | 83732               | 79163                             | 94.50%                                     |
| KWLE      | ANACORTES       | WA               | 7422                 | 135718              | 128296                            | 94.50%                                     |
| KLIS      | WOOD RIVER      | IL               | 65606                | 1199581             | 1133975                           | 94.50%                                     |
| WABB      | BELTON          | SC               | 3163                 | 57709               | 54546                             | 94.50%                                     |
| KWRM      | CORONA          | CA               | 42520                | 775194              | 732674                            | 94.50%                                     |
| KGWA      | ENID            | OK               | 22080                | 401849              | 379769                            | 94.50%                                     |
| WISP      | DOYLESTOWN      | PA               | 23531                | 427888              | 404357                            | 94.50%                                     |
| WZOO      | ASHEBORO        | NC               | 17240                | 313243              | 296003                            | 94.50%                                     |
| KWSH      | WEWOKA          | OK               | 2594                 | 47017               | 44423                             | 94.50%                                     |
| WWKY      | WINCHESTER      | KY               | 11938                | 215819              | 203881                            | 94.50%                                     |
| WESR      | ONLEY-ONANCOCK  | VA               | 3389                 | 61156               | 57767                             | 94.50%                                     |
| KATQ      | PLENTYWOOD      | MT               | 1411                 | 25438               | 24027                             | 94.50%                                     |
| WEW       | ST. LOUIS       | MO               | 64066                | 1153369             | 1089303                           | 94.40%                                     |
| WHTP      | GARDINER        | ME               | 1069                 | 19227               | 18158                             | 94.40%                                     |
| WLRT      | NICHOLASVILLE   | KY               | 8726                 | 156735              | 148009                            | 94.40%                                     |
| WBZI      | XENIA           | OH               | 9241                 | 165540              | 156299                            | 94.40%                                     |
| KCEO      | VISTA           | CA               | 213519               | 3815594             | 3602075                           | 94.40%                                     |
| WCEH      | HAWKINSVILLE    | GA               | 2817                 | 50101               | 47284                             | 94.40%                                     |
| WJAW      | ST. MARYS       | WV               | 2664                 | 47373               | 44709                             | 94.40%                                     |
| WAMM      | MOUNT JACKSON   | VA               | 1580                 | 28025               | 26445                             | 94.40%                                     |
| WNTF      | BITHLO          | FL               | 12739                | 225751              | 213012                            | 94.40%                                     |
| KXLQ      | INDIANOLA       | IA               | 6721                 | 118408              | 111687                            | 94.30%                                     |
| WXNK      | SHELL LAKE      | WI               | 1199                 | 21007               | 19808                             | 94.30%                                     |
| KGvy      | GREEN VALLEY    | AZ               | 24602                | 430171              | 405569                            | 94.30%                                     |
| KDHL      | FARIBAULT       | MN               | 21173                | 370035              | 348862                            | 94.30%                                     |
| KHXM      | PEARL CITY      | HI               | 5173                 | 90159               | 84986                             | 94.30%                                     |
| WMNY      | NEW KENSINGTON  | PA               | 24414                | 424315              | 399901                            | 94.20%                                     |
| KUOA      | SILAM SPRINGS   | AR               | 14368                | 249289              | 234921                            | 94.20%                                     |
| WPCA      | WAUPACA         | WI               | 9601                 | 164558              | 154957                            | 94.20%                                     |
| WGCH      | GREENWICH       | CT               | 9479                 | 162088              | 152609                            | 94.20%                                     |
| WLRC      | WALNUT          | MS               | 1615                 | 27604               | 25989                             | 94.10%                                     |
| KYOK      | CONROE          | TX               | 27133                | 459037              | 431904                            | 94.10%                                     |
| WQCD      | DELAWARE        | OH               | 10973                | 184783              | 173810                            | 94.10%                                     |
| KROF      | ABBEVILLE       | LA               | 12618                | 212371              | 199753                            | 94.10%                                     |

### List of US AM Stations with 2 mV/m and 25 mV/m Population Counts

| Call Sign | City of License | State of License | 25.0 mV/m Population | 2.0 mV/m Population | Difference between 2 mV and 25 mV | Ratio of Difference to 2 mV Population (%) |
|-----------|-----------------|------------------|----------------------|---------------------|-----------------------------------|--|
| KWWJ      | BAYTOWN         | TX               | 143378               | 2412904             | 2269526                           | 94.10%                                     |
| WBCE      | WICKLIFFE       | KY               | 707                  | 11858               | 11151                             | 94.00%                                     |
| WGES      | ST. PETERSBURG  | FL               | 84710                | 1418896             | 1334186                           | 94.00%                                     |
| WKDI      | DENTON          | MD               | 4506                 | 75449               | 70943                             | 94.00%                                     |
| WWGB      | INDIAN HEAD     | MD               | 126039               | 2107917             | 1981878                           | 94.00%                                     |
| KYST      | TEXAS CITY      | TX               | 150502               | 2512899             | 2362397                           | 94.00%                                     |
| WQRX      | VALLEY HEAD     | AL               | 5504                 | 91870               | 86366                             | 94.00%                                     |
| WOBL      | OBERLIN         | OH               | 7566                 | 126135              | 118569                            | 94.00%                                     |
| WIYD      | PALATKA         | FL               | 975                  | 16158               | 15183                             | 94.00%                                     |
| WYNC      | YANCEYVILLE     | NC               | 1520                 | 25170               | 23650                             | 94.00%                                     |
| KIND      | INDEPENDENCE    | KS               | 1597                 | 26358               | 24761                             | 93.90%                                     |
| WADS      | ANSONIA         | CT               | 33497                | 549863              | 516366                            | 93.90%                                     |
| WBWD      | ISLIP           | NY               | 94783                | 1554242             | 1459459                           | 93.90%                                     |
| WJTO      | BATH            | ME               | 8853                 | 145007              | 136154                            | 93.90%                                     |
| WPON      | WALLED LAKE     | MI               | 27870                | 454546              | 426676                            | 93.90%                                     |
| KVIS      | MIAMI           | OK               | 6117                 | 99549               | 93432                             | 93.90%                                     |
| WFDL      | WAUPUN          | WI               | 4842                 | 78553               | 73711                             | 93.80%                                     |
| WFUN      | ASHTABULA       | OH               | 24624                | 399288              | 374664                            | 93.80%                                     |
| WAZN      | WATERTOWN       | MA               | 24382                | 394806              | 370424                            | 93.80%                                     |
| WOKR      | CANANDAIGUA     | NY               | 6276                 | 101613              | 95337                             | 93.80%                                     |
| KCHJ      | DELANO          | CA               | 25726                | 415558              | 389832                            | 93.80%                                     |
| KELG      | MANOR           | TX               | 37884                | 611124              | 573240                            | 93.80%                                     |
| WGCR      | PISGAH FOREST   | NC               | 34739                | 560322              | 525583                            | 93.80%                                     |
| KBBW      | WACO            | TX               | 47355                | 762229              | 714874                            | 93.80%                                     |
| WWBF      | BARTOW          | FL               | 8960                 | 144017              | 135057                            | 93.80%                                     |
| KXEN      | ST. LOUIS       | MO               | 58108                | 930779              | 872671                            | 93.80%                                     |
| WAMW      | WASHINGTON      | IN               | 991                  | 15858               | 14867                             | 93.80%                                     |
| KHVN      | FORT WORTH      | TX               | 158231               | 2527692             | 2369461                           | 93.70%                                     |
| KKLO      | LEAVENWORTH     | KS               | 54832                | 872712              | 817880                            | 93.70%                                     |
| WIBW      | TOPEKA          | KS               | 82936                | 1319116             | 1236180                           | 93.70%                                     |
| WXRH      | ROCKWOOD        | TN               | 11028                | 175253              | 164225                            | 93.70%                                     |
| WAFN      | SOMERVILLE      | AL               | 3387                 | 53725               | 50338                             | 93.70%                                     |
| KIRN      | SIMI VALLEY     | CA               | 320246               | 5076386             | 4756140                           | 93.70%                                     |
| WFCN      | NASHVILLE       | TN               | 21400                | 338433              | 317033                            | 93.70%                                     |
| WHAN      | ASHLAND         | VA               | 3738                 | 58900               | 55162                             | 93.70%                                     |
| WIHM      | TAYLORVILLE     | IL               | 6809                 | 107266              | 100457                            | 93.70%                                     |
| WWCL      | LEHIGH ACRES    | FL               | 25048                | 394292              | 369244                            | 93.60%                                     |
| KASM      | ALBANY          | MN               | 2171                 | 34157               | 31986                             | 93.60%                                     |
| WESX      | NAHANT          | MA               | 36216                | 569582              | 533366                            | 93.60%                                     |
| WSLA      | SLIDELL         | LA               | 17758                | 279098              | 261340                            | 93.60%                                     |
| WSRY      | ELKTON          | MD               | 4555                 | 71451               | 66896                             | 93.60%                                     |
| WXNC      | MONROE          | NC               | 19482                | 305591              | 286109                            | 93.60%                                     |
| WMPC      | LAPEER          | MI               | 8998                 | 140920              | 131922                            | 93.60%                                     |
| WRVP      | MOUNT KISCO     | NY               | 7741                 | 121073              | 113332                            | 93.60%                                     |

### List of US AM Stations with 2 mV/m and 25 mV/m Population Counts

| Call Sign | City of License | State of License | 25.0 mV/m Population | 2.0 mV/m Population | Difference between 2 mV and 25 mV | Ratio of Difference to 2 mV Population (%) |
|-----------|-----------------|------------------|----------------------|---------------------|-----------------------------------|--|
| KFRN      | LONG BEACH      | CA               | 208047               | 3247436             | 3039389                           | 93.60%                                     |
| KFOG      | LITTLE ROCK     | AR               | 11008                | 171821              | 160813                            | 93.60%                                     |
| WEBO      | OWEGO           | NY               | 6453                 | 100708              | 94255                             | 93.60%                                     |
| WDLS      | WISCONSIN DELLS | WI               | 3516                 | 54813               | 51297                             | 93.60%                                     |
| KAZZ      | PAROWAN         | UT               | 1681                 | 26179               | 24498                             | 93.60%                                     |
| WURA      | QUANTICO        | VA               | 69350                | 1076741             | 1007391                           | 93.60%                                     |
| KFJZ      | FORT WORTH      | TX               | 129579               | 2011000             | 1881421                           | 93.60%                                     |
| WOKT      | CANNONSBURG     | KY               | 3765                 | 58255               | 54490                             | 93.50%                                     |
| WOKT      | CANNONSBURG     | KY               | 3765                 | 58255               | 54490                             | 93.50%                                     |
| WSQR      | SYCAMORE        | IL               | 10169                | 157312              | 147143                            | 93.50%                                     |
| WVUS      | GRAFTON         | WV               | 5120                 | 79171               | 74051                             | 93.50%                                     |
| WIFI      | FLORENCE        | NJ               | 11519                | 177315              | 165796                            | 93.50%                                     |
| WFAB      | CEIBA           | PR               | 7607                 | 117057              | 109450                            | 93.50%                                     |
| WFMO      | FAIRMONT        | NC               | 2546                 | 39164               | 36618                             | 93.50%                                     |
| WLVL      | LOCKPORT        | NY               | 18772                | 288441              | 269669                            | 93.50%                                     |
| WHCO      | SPARTA          | IL               | 2655                 | 40645               | 37990                             | 93.50%                                     |
| KIDR      | PHOENIX         | AZ               | 124711               | 1908090             | 1783379                           | 93.50%                                     |
| WANB      | WAYNESBURG      | PA               | 6045                 | 92395               | 86350                             | 93.50%                                     |
| WSLM      | SALEM           | IN               | 6517                 | 99260               | 92743                             | 93.40%                                     |
| KWRT      | BOONVILLE       | MO               | 4815                 | 73314               | 68499                             | 93.40%                                     |
| WGMF      | OLYPHANT        | PA               | 15782                | 239930              | 224148                            | 93.40%                                     |
| WAMV      | AMHERST         | VA               | 1156                 | 17554               | 16398                             | 93.40%                                     |
| KBPO      | PORT NECHES     | TX               | 8656                 | 131268              | 122612                            | 93.40%                                     |
| WCAZ      | CARTHAGE        | IL               | 1472                 | 22228               | 20756                             | 93.40%                                     |
| WAFC      | CLEWISTON       | FL               | 5236                 | 79050               | 73814                             | 93.40%                                     |
| WFRM      | COUDERSPORT     | PA               | 2286                 | 34374               | 32088                             | 93.30%                                     |
| WKBN      | YOUNGSTOWN      | OH               | 130513               | 1956284             | 1825771                           | 93.30%                                     |
| WWGC      | ALBERTVILLE     | AL               | 1741                 | 26081               | 24340                             | 93.30%                                     |
| WWTK      | LAKE PLACID     | FL               | 3700                 | 55249               | 51549                             | 93.30%                                     |
| KTEK      | ALVIN           | TX               | 164052               | 2444531             | 2280479                           | 93.30%                                     |
| WHDD      | SHARON          | CT               | 3573                 | 53191               | 49618                             | 93.30%                                     |
| WKZI      | CASEY           | IL               | 1654                 | 24516               | 22862                             | 93.30%                                     |
| KHTW      | LUMBERTON       | TX               | 10512                | 155497              | 144985                            | 93.20%                                     |
| WINE      | BROOKFIELD      | CT               | 5028                 | 73667               | 68639                             | 93.20%                                     |
| WRNA      | CHINA GROVE     | NC               | 6420                 | 93798               | 87378                             | 93.20%                                     |
| WUBR      | BATON ROUGE     | LA               | 21462                | 313473              | 292011                            | 93.20%                                     |
| WYDU      | RED SPRINGS     | NC               | 3498                 | 51009               | 47511                             | 93.10%                                     |
| KOKL      | OKMULGEE        | OK               | 6620                 | 96450               | 89830                             | 93.10%                                     |
| WGRP      | GREENVILLE      | PA               | 7063                 | 102570              | 95507                             | 93.10%                                     |
| WPIE      | TRUMANSBURG     | NY               | 6574                 | 95303               | 88729                             | 93.10%                                     |
| WLIP      | KENOSHA         | WI               | 22145                | 320702              | 298557                            | 93.10%                                     |
| WJIP      | ELLENVILLE      | NY               | 4663                 | 67524               | 62861                             | 93.10%                                     |
| WLBY      | SALINE          | MI               | 11838                | 171372              | 159534                            | 93.10%                                     |
| KFOW      | WASECA          | MN               | 10603                | 153493              | 142890                            | 93.10%                                     |

### List of US AM Stations with 2 mV/m and 25 mV/m Population Counts

| Call Sign | City of License      | State of License | 25.0 mV/m Population | 2.0 mV/m Population | Difference between 2 mV and 25 mV | Ratio of Difference to 2 mV Population (%) |
|-----------|----------------------|------------------|----------------------|---------------------|-----------------------------------|--|
| KBRO      | BREMERTON            | WA               | 25357                | 367020              | 341663                            | 93.10%                                     |
| KWIP      | DALLAS               | OR               | 16698                | 241633              | 224935                            | 93.10%                                     |
| WGBN      | MCKEESPORT           | PA               | 27379                | 396141              | 368762                            | 93.10%                                     |
| WHZP      | VEAZIE               | ME               | 2419                 | 34946               | 32527                             | 93.10%                                     |
| WLOY      | RURAL RETREAT        | VA               | 1418                 | 20478               | 19060                             | 93.10%                                     |
| WNDZ      | PORTAGE              | IN               | 277370               | 3984797             | 3707427                           | 93.00%                                     |
| WLYN      | LYNN                 | MA               | 41474                | 593368              | 551894                            | 93.00%                                     |
| KFOO      | RIVERSIDE            | CA               | 38909                | 555221              | 516312                            | 93.00%                                     |
| WAXB      | RIDGEFIELD           | CT               | 9580                 | 136614              | 127034                            | 93.00%                                     |
| WDMV      | WALKERSVILLE         | MD               | 30859                | 439854              | 408995                            | 93.00%                                     |
| WFEA      | MANCHESTER           | NH               | 10131                | 144379              | 134248                            | 93.00%                                     |
| WDYS      | SOMONAUK             | IL               | 3344                 | 47606               | 44262                             | 93.00%                                     |
| WHBK      | MARSHALL             | NC               | 1839                 | 26160               | 24321                             | 93.00%                                     |
| WJOL      | JOLIET               | IL               | 62720                | 890833              | 828113                            | 93.00%                                     |
| WGHT      | POMPTON LAKES        | NJ               | 17570                | 248509              | 230939                            | 92.90%                                     |
| WRIK      | BROOKPORT            | IL               | 4780                 | 67600               | 62820                             | 92.90%                                     |
| KGAF      | GAINESVILLE          | TX               | 10430                | 147336              | 136906                            | 92.90%                                     |
| WVOJ      | FERNANDINA BEACH     | FL               | 26587                | 374414              | 347827                            | 92.90%                                     |
| WPIP      | WINSTON-SALEM        | NC               | 22136                | 311710              | 289574                            | 92.90%                                     |
| WDPN      | ALLIANCE             | OH               | 14295                | 201132              | 186837                            | 92.90%                                     |
| WGUY      | VEAZIE               | ME               | 2662                 | 37452               | 34790                             | 92.90%                                     |
| WFBR      | GLEN BURNIE          | MD               | 37868                | 531107              | 493239                            | 92.90%                                     |
| WMKM      | INKSTER              | MI               | 44050                | 616011              | 571961                            | 92.80%                                     |
| WTMZ      | DORCHESTER TERR.-BRE | SC               | 20886                | 291788              | 270902                            | 92.80%                                     |
| KAFN      | BENTON               | AR               | 6039                 | 84138               | 78099                             | 92.80%                                     |
| KGNB      | NEW BRAUNFELS        | TX               | 33258                | 461408              | 428150                            | 92.80%                                     |
| WXEM      | BUFORD               | GA               | 10545                | 146061              | 135516                            | 92.80%                                     |
| WCDC      | MONCKS CORNER        | SC               | 24566                | 340230              | 315664                            | 92.80%                                     |
| WJSM      | MARTINSBURG          | PA               | 2286                 | 31639               | 29353                             | 92.80%                                     |
| KJJD      | WINDSOR              | CO               | 19682                | 272312              | 252630                            | 92.80%                                     |
| KRDU      | DINUBA               | CA               | 24561                | 338887              | 314326                            | 92.80%                                     |
| WOL       | WASHINGTON           | DC               | 46023                | 634193              | 588170                            | 92.70%                                     |
| KLVT      | LEVELLAND            | TX               | 6282                 | 86533               | 80251                             | 92.70%                                     |
| KTNN      | WINDOW ROCK          | AZ               | 9257                 | 127313              | 118056                            | 92.70%                                     |
| WECO      | WARTBURG             | TN               | 2676                 | 36789               | 34113                             | 92.70%                                     |
| WSWI      | EVANSVILLE           | IN               | 10122                | 138865              | 128743                            | 92.70%                                     |
| WCRU      | DALLAS               | NC               | 54129                | 740844              | 686715                            | 92.70%                                     |
| WKFI      | WILMINGTON           | OH               | 7728                 | 105734              | 98006                             | 92.70%                                     |
| WXBN      | SWEETWATER           | FL               | 138238               | 1890631             | 1752393                           | 92.70%                                     |
| WNSW      | NEWARK               | NJ               | 390084               | 5332685             | 4942601                           | 92.70%                                     |
| KBRZ      | MISSOURI CITY        | TX               | 152035               | 2077953             | 1925918                           | 92.70%                                     |
| WIGO      | MORROW               | GA               | 18067                | 246860              | 228793                            | 92.70%                                     |
| KJPR      | SHASTA LAKE CITY     | CA               | 4835                 | 66006               | 61171                             | 92.70%                                     |
| KRML      | CARMEL               | CA               | 13848                | 189027              | 175179                            | 92.70%                                     |

**List of US AM Stations with 2 mV/m and 25 mV/m Population Counts**

| Call Sign | City of License  | State of License | 25.0 mV/m Population | 2.0 mV/m Population | Difference between 2 mV and 25 mV | Ratio of Difference to 2 mV Population (%) |
|-----------|------------------|------------------|----------------------|---------------------|-----------------------------------|--|
| WXKD      | BRANTLEY         | AL               | 1673                 | 22756               | 21083                             | 92.60%                                     |
| WOBX      | WANCHESE         | NC               | 2903                 | 39470               | 36567                             | 92.60%                                     |
| WRTG      | GARNER           | NC               | 27603                | 375258              | 347655                            | 92.60%                                     |
| WAUR      | SOMONAUK         | IL               | 3970                 | 53905               | 49935                             | 92.60%                                     |
| WLID      | PATCHOGUE        | NY               | 3633                 | 49270               | 45637                             | 92.60%                                     |
| WLLN      | LILLINGTON       | NC               | 4049                 | 54725               | 50676                             | 92.60%                                     |
| KASO      | MINDEN           | LA               | 7783                 | 105122              | 97339                             | 92.60%                                     |
| WCME      | BRUNSWICK        | ME               | 6250                 | 83993               | 77743                             | 92.60%                                     |
| WEFF      | DEERFIELD        | IL               | 47695                | 639515              | 591820                            | 92.50%                                     |
| WCHT      | ESCANABA         | MI               | 2254                 | 30110               | 27856                             | 92.50%                                     |
| KGFL      | CLINTON          | AR               | 3936                 | 52541               | 48605                             | 92.50%                                     |
| WLIL      | LENOIR CITY      | TN               | 8566                 | 114226              | 105660                            | 92.50%                                     |
| WGXI      | PLYMOUTH         | WI               | 5590                 | 74236               | 68646                             | 92.50%                                     |
| WAOS      | AUSTELL          | GA               | 53271                | 707156              | 653885                            | 92.50%                                     |
| WTSD      | LEESBURG         | VA               | 138709               | 1840512             | 1701803                           | 92.50%                                     |
| WBAN      | VEAZIE           | ME               | 2646                 | 35077               | 32431                             | 92.50%                                     |
| WQXM      | BARTOW           | FL               | 11320                | 150052              | 138732                            | 92.50%                                     |
| WYMB      | MANNING          | SC               | 4848                 | 64208               | 59360                             | 92.40%                                     |
| WKAJ      | SAINT JOHNSVILLE | NY               | 3812                 | 50449               | 46637                             | 92.40%                                     |
| KMIS      | PORTAGEVILLE     | MO               | 1911                 | 25132               | 23221                             | 92.40%                                     |
| WSNL      | FLINT            | MI               | 25343                | 332452              | 307109                            | 92.40%                                     |
| WSKP      | HOPE VALLEY      | RI               | 2104                 | 27568               | 25464                             | 92.40%                                     |
| WAMD      | ABERDEEN         | MD               | 6723                 | 88004               | 81281                             | 92.40%                                     |
| WIDS      | RUSSELL SPRINGS  | KY               | 3610                 | 47216               | 43606                             | 92.40%                                     |
| KSFA      | NACOGDOCHES      | TX               | 4802                 | 62778               | 57976                             | 92.40%                                     |
| WRSS      | SAN SEBASTIAN    | PR               | 7303                 | 95385               | 88082                             | 92.30%                                     |
| WQOM      | NATICK           | MA               | 144525               | 1879031             | 1734506                           | 92.30%                                     |
| WWHN      | JOLIET           | IL               | 52084                | 674796              | 622712                            | 92.30%                                     |
| WSBS      | GREAT BARRINGTON | MA               | 7882                 | 101979              | 94097                             | 92.30%                                     |
| WSON      | HENDERSON        | KY               | 13771                | 178092              | 164321                            | 92.30%                                     |
| WFOB      | FOSTORIA         | OH               | 8001                 | 103236              | 95235                             | 92.20%                                     |
| WEXS      | PATILLAS         | PR               | 10922                | 140747              | 129825                            | 92.20%                                     |
| WARA      | ATTLEBORO        | MA               | 28973                | 372784              | 343811                            | 92.20%                                     |
| KKOW      | PITTSBURG        | KS               | 21684                | 278712              | 257028                            | 92.20%                                     |
| WIXE      | MONROE           | NC               | 18436                | 236884              | 218448                            | 92.20%                                     |
| WPLO      | GRAYSON          | GA               | 33792                | 433913              | 400121                            | 92.20%                                     |
| WHAK      | ROGERS CITY      | MI               | 4036                 | 51722               | 47686                             | 92.20%                                     |
| WINT      | WILLOUGHBY       | OH               | 27259                | 348955              | 321696                            | 92.20%                                     |
| KJRB      | SPOKANE          | WA               | 22383                | 286105              | 263722                            | 92.20%                                     |
| WMRI      | MARION           | IN               | 22164                | 282810              | 260646                            | 92.20%                                     |
| KPHX      | PHOENIX          | AZ               | 112766               | 1438169             | 1325403                           | 92.20%                                     |
| KTNO      | PLANO            | TX               | 245149               | 3121606             | 2876457                           | 92.10%                                     |
| WOAP      | OWOSSO           | MI               | 12605                | 160493              | 147888                            | 92.10%                                     |
| KHPY      | MORENO VALLEY    | CA               | 48147                | 612445              | 564298                            | 92.10%                                     |

**List of US AM Stations with 2 mV/m and 25 mV/m Population Counts**

| Call Sign | City of License    | State of License | 25.0 mV/m Population | 2.0 mV/m Population | Difference between 2 mV and 25 mV | Ratio of Difference to 2 mV Population (%) |
|-----------|--------------------|------------------|----------------------|---------------------|-----------------------------------|--|
| WJBB      | WINDER             | GA               | 4480                 | 56968               | 52488                             | 92.10%                                     |
| KRMO      | CASSVILLE          | MO               | 7044                 | 89212               | 82168                             | 92.10%                                     |
| WJOB      | HAMMOND            | IN               | 104360               | 1318436             | 1214076                           | 92.10%                                     |
| WKJR      | RANTOUL            | IL               | 5020                 | 63383               | 58363                             | 92.10%                                     |
| WSSV      | MECHANICVILLE      | NY               | 26835                | 338604              | 311769                            | 92.10%                                     |
| WPPC      | PENUELAS           | PR               | 6447                 | 81203               | 74756                             | 92.10%                                     |
| KCFJ      | ALTURAS            | CA               | 504                  | 6348                | 5844                              | 92.10%                                     |
| WTZX      | SPARTA             | TN               | 4713                 | 59241               | 54528                             | 92.00%                                     |
| WGDN      | GLADWIN            | MI               | 1481                 | 18595               | 17114                             | 92.00%                                     |
| WPWA      | CHESTER            | PA               | 42754                | 536581              | 493827                            | 92.00%                                     |
| WVJP      | CAGUAS             | PR               | 56868                | 712295              | 655427                            | 92.00%                                     |
| KDTD      | KANSAS CITY        | KS               | 65605                | 821359              | 755754                            | 92.00%                                     |
| WPIC      | SHARON             | PA               | 30724                | 382515              | 351791                            | 92.00%                                     |
| WNTY      | SOUTHINGTON        | CT               | 23278                | 289686              | 266408                            | 92.00%                                     |
| KNAI      | PHOENIX            | AZ               | 152875               | 1896651             | 1743776                           | 91.90%                                     |
| WWWE      | DECATUR            | GA               | 36131                | 447607              | 411476                            | 91.90%                                     |
| WTWB      | AUBURNDALE         | FL               | 12801                | 158028              | 145227                            | 91.90%                                     |
| WJYM      | BOWLING GREEN      | OH               | 20279                | 250139              | 229860                            | 91.90%                                     |
| WNEG      | TOCCOA             | GA               | 10877                | 134157              | 123280                            | 91.90%                                     |
| WWTR      | BRIDGEWATER        | NJ               | 25643                | 316092              | 290449                            | 91.90%                                     |
| WGTX      | WEST YARMOUTH      | MA               | 9792                 | 120645              | 110853                            | 91.90%                                     |
| KAZM      | SEDONA             | AZ               | 13794                | 169921              | 156127                            | 91.90%                                     |
| WKTA      | EVANSTON           | IL               | 82997                | 1022163             | 939166                            | 91.90%                                     |
| WFQY      | BRANDON            | MS               | 11665                | 143655              | 131990                            | 91.90%                                     |
| KNLV      | ORD                | NE               | 1474                 | 18138               | 16664                             | 91.90%                                     |
| WOI       | AMES               | IA               | 47093                | 579489              | 532396                            | 91.90%                                     |
| WKCW      | WARRENTON          | VA               | 12563                | 154298              | 141735                            | 91.90%                                     |
| WTWD      | PLANT CITY         | FL               | 92184                | 1131272             | 1039088                           | 91.90%                                     |
| WNEL      | CAGUAS             | PR               | 55055                | 674903              | 619848                            | 91.80%                                     |
| KQUE      | ROSENBERG-RICHMOND | TX               | 207302               | 2533783             | 2326481                           | 91.80%                                     |
| KERN      | WASCO-GREENACRES   | CA               | 24392                | 297555              | 273163                            | 91.80%                                     |
| KXXX      | COLBY              | KS               | 3053                 | 37101               | 34048                             | 91.80%                                     |
| KALI      | WEST COVINA        | CA               | 403197               | 4898413             | 4495216                           | 91.80%                                     |
| WSLK      | MONETA             | VA               | 2154                 | 26138               | 23984                             | 91.80%                                     |
| WQKR      | PORTLAND           | TN               | 2533                 | 30685               | 28152                             | 91.70%                                     |
| WABQ      | PARMA              | OH               | 60510                | 731920              | 671410                            | 91.70%                                     |
| KDOK      | KILGORE            | TX               | 7838                 | 94693               | 86855                             | 91.70%                                     |
| WXME      | MONTICELLO         | ME               | 448                  | 5412                | 4964                              | 91.70%                                     |
| WUZZ      | NEW CASTLE         | PA               | 29294                | 353450              | 324156                            | 91.70%                                     |
| WEKB      | ELKHORN CITY       | KY               | 1005                 | 12096               | 11091                             | 91.70%                                     |
| WYLF      | PENN YAN           | NY               | 4813                 | 57531               | 52718                             | 91.60%                                     |
| KGLA      | NORCO              | LA               | 77131                | 921959              | 844828                            | 91.60%                                     |
| WQCR      | ALABASTER          | AL               | 7593                 | 90684               | 83091                             | 91.60%                                     |
| KSEO      | DURANT             | OK               | 5248                 | 62597               | 57349                             | 91.60%                                     |

**List of US AM Stations with 2 mV/m and 25 mV/m Population Counts**

| Call Sign | City of License         | State of License | 25.0 mV/m Population | 2.0 mV/m Population | Difference between 2 mV and 25 mV | Ratio of Difference to 2 mV Population (%) |
|-----------|-------------------------|------------------|----------------------|---------------------|-----------------------------------|--|
| WCSL      | CHERRYVILLE             | NC               | 5754                 | 68631               | 62877                             | 91.60%                                     |
| WENR      | ENGLEWOOD               | TN               | 2181                 | 25988               | 23807                             | 91.60%                                     |
| WEOL      | ELYRIA                  | OH               | 32593                | 388067              | 355474                            | 91.60%                                     |
| KIKO      | APACHE JUNCTION         | AZ               | 55516                | 660482              | 604966                            | 91.60%                                     |
| WKSK      | WEST JEFFERSON          | NC               | 11478                | 136454              | 124976                            | 91.60%                                     |
| KCLX      | COLFAX                  | WA               | 1635                 | 19369               | 17734                             | 91.60%                                     |
| WSBN      | WASHINGTON              | DC               | 179413               | 2123224             | 1943811                           | 91.50%                                     |
| WRKK      | HUGHESVILLE             | PA               | 5039                 | 59594               | 54555                             | 91.50%                                     |
| WYGH      | PARIS                   | KY               | 5600                 | 66219               | 60619                             | 91.50%                                     |
| WLIS      | OLD SAYBROOK            | CT               | 12671                | 149788              | 137117                            | 91.50%                                     |
| KFIA      | CARMICHAEL              | CA               | 275102               | 3251943             | 2976841                           | 91.50%                                     |
| WCDL      | CARBONDALE              | PA               | 9738                 | 115100              | 105362                            | 91.50%                                     |
| WFLR      | DUNDEE                  | NY               | 1352                 | 15942               | 14590                             | 91.50%                                     |
| KROX      | CROOKSTON               | MN               | 3762                 | 44274               | 40512                             | 91.50%                                     |
| KNTB      | LAKEWOOD                | WA               | 14770                | 173711              | 158941                            | 91.50%                                     |
| WISK      | LAWRENCEVILLE           | GA               | 21623                | 254048              | 232425                            | 91.50%                                     |
| WDRE      | RIVERHEAD               | NY               | 2490                 | 29251               | 26761                             | 91.50%                                     |
| WZTE      | UNION CITY              | PA               | 2425                 | 28417               | 25992                             | 91.50%                                     |
| WGOP      | POCOMOKE CITY           | MD               | 2727                 | 31952               | 29225                             | 91.50%                                     |
| WRMN      | ELGIN                   | IL               | 53649                | 627187              | 573538                            | 91.40%                                     |
| WMTI      | BARCELONETA-MANATI      | PR               | 55351                | 646739              | 591388                            | 91.40%                                     |
| WDCT      | FAIRFAX                 | VA               | 62563                | 730095              | 667532                            | 91.40%                                     |
| KQAQ      | AUSTIN                  | MN               | 12451                | 145230              | 132779                            | 91.40%                                     |
| WWAC      | OCEAN CITY-SOMERS POINT | NJ               | 18503                | 215657              | 197154                            | 91.40%                                     |
| WIDG      | ST. IGNACE              | MI               | 4581                 | 53387               | 48806                             | 91.40%                                     |
| WYZI      | ROYSTON                 | GA               | 2223                 | 25871               | 23648                             | 91.40%                                     |
| KTLV      | MIDWEST CITY            | OK               | 30254                | 351619              | 321365                            | 91.40%                                     |
| WAKO      | LAWRENCEVILLE           | IL               | 3049                 | 35419               | 32370                             | 91.40%                                     |
| WNCL      | MILFORD                 | DE               | 7179                 | 83164               | 75985                             | 91.40%                                     |
| WOIZ      | GUAYANILLA              | PR               | 3910                 | 45277               | 41367                             | 91.40%                                     |
| WGBB      | FREEPORT                | NY               | 18797                | 217579              | 198782                            | 91.40%                                     |
| WNPZ      | KNOXVILLE               | TN               | 16480                | 190714              | 174234                            | 91.40%                                     |
| WVCD      | BAMBERG-DENMARK         | SC               | 3853                 | 44373               | 40520                             | 91.30%                                     |
| WKRA      | HOLLY SPRINGS           | MS               | 3280                 | 37762               | 34482                             | 91.30%                                     |
| WMBS      | UNIONTOWN               | PA               | 18857                | 217041              | 198184                            | 91.30%                                     |
| KYND      | CYPRESS                 | TX               | 214056               | 2463687             | 2249631                           | 91.30%                                     |
| WSHU      | WESTPORT                | CT               | 7275                 | 83655               | 76380                             | 91.30%                                     |
| WLIV      | LIVINGSTON              | TN               | 3459                 | 39559               | 36100                             | 91.30%                                     |
| KMAX      | COLFAX                  | WA               | 7281                 | 83265               | 75984                             | 91.30%                                     |
| WHIN      | GALLATIN                | TN               | 25706                | 293621              | 267915                            | 91.20%                                     |
| WAKM      | FRANKLIN                | TN               | 46210                | 527493              | 481283                            | 91.20%                                     |
| WWCD      | SOLANA                  | FL               | 39716                | 453176              | 413460                            | 91.20%                                     |
| WPJM      | GREER                   | SC               | 21564                | 245770              | 224206                            | 91.20%                                     |
| WMNA      | GRETNA                  | VA               | 2271                 | 25809               | 23538                             | 91.20%                                     |

### List of US AM Stations with 2 mV/m and 25 mV/m Population Counts

| Call Sign | City of License  | State of License | 25.0 mV/m Population | 2.0 mV/m Population | Difference between 2 mV and 25 mV | Ratio of Difference to 2 mV Population (%) |
|-----------|------------------|------------------|----------------------|---------------------|-----------------------------------|--|
| WION      | IONIA            | MI               | 7627                 | 86625               | 78998                             | 91.20%                                     |
| WEUR      | OAK PARK         | IL               | 173152               | 1965860             | 1792708                           | 91.20%                                     |
| WPJX      | ZION             | IL               | 15602                | 176810              | 161208                            | 91.20%                                     |
| KPBI      | FAYETTEVILLE     | AR               | 11332                | 128226              | 116894                            | 91.20%                                     |
| WSOL      | SAN GERMAN       | PR               | 9777                 | 110603              | 100826                            | 91.20%                                     |
| WTBQ      | WARWICK          | NY               | 3784                 | 42805               | 39021                             | 91.20%                                     |
| KTNF      | ST. LOUIS PARK   | MN               | 86685                | 980313              | 893628                            | 91.20%                                     |
| WBRD      | PALMETTO         | FL               | 53172                | 600353              | 547181                            | 91.10%                                     |
| WFYL      | KING OF PRUSSIA  | PA               | 44998                | 508054              | 463056                            | 91.10%                                     |
| WERM      | FAIRHOPE         | AL               | 8126                 | 91745               | 83619                             | 91.10%                                     |
| WXVW      | JEFFERSONVILLE   | IN               | 28696                | 323433              | 294737                            | 91.10%                                     |
| KDAZ      | ALBUQUERQUE      | NM               | 34663                | 389926              | 355263                            | 91.10%                                     |
| WXKO      | FORT VALLEY      | GA               | 5254                 | 59095               | 53841                             | 91.10%                                     |
| KBEW      | BLUE EARTH       | MN               | 1987                 | 22266               | 20279                             | 91.10%                                     |
| WKNG      | TALLAPOOSA       | GA               | 6982                 | 78113               | 71131                             | 91.10%                                     |
| KSCO      | SANTA CRUZ       | CA               | 101457               | 1134103             | 1032646                           | 91.10%                                     |
| WDUN      | GAINESVILLE      | GA               | 58510                | 653685              | 595175                            | 91.00%                                     |
| KOKB      | BLACKWELL        | OK               | 3556                 | 39720               | 36164                             | 91.00%                                     |
| KNUJ      | NEW ULM          | MN               | 7557                 | 84255               | 76698                             | 91.00%                                     |
| WEDO      | MCKEESPORT       | PA               | 71025                | 790593              | 719568                            | 91.00%                                     |
| WMCH      | CHURCH HILL      | TN               | 4464                 | 49618               | 45154                             | 91.00%                                     |
| WKND      | WINDSOR          | CT               | 3838                 | 42635               | 38797                             | 91.00%                                     |
| WYZD      | DOBSON           | NC               | 1874                 | 20800               | 18926                             | 91.00%                                     |
| WFIF      | MILFORD          | CT               | 23419                | 259908              | 236489                            | 91.00%                                     |
| KWNC      | QUINCY           | WA               | 464                  | 5149                | 4685                              | 91.00%                                     |
| WYNY      | MILFORD          | PA               | 1729                 | 19157               | 17428                             | 91.00%                                     |
| WNDO      | APOPKA           | FL               | 38530                | 426870              | 388340                            | 91.00%                                     |
| WAZX      | SMYRNA           | GA               | 64734                | 716563              | 651829                            | 91.00%                                     |
| KILR      | ESTHERVILLE      | IA               | 2889                 | 31945               | 29056                             | 91.00%                                     |
| WCUB      | TWO RIVERS       | WI               | 30101                | 332683              | 302582                            | 91.00%                                     |
| WKDZ      | CADIZ            | KY               | 3551                 | 39218               | 35667                             | 90.90%                                     |
| WNZK      | DEARBORN HEIGHTS | MI               | 188592               | 2082457             | 1893865                           | 90.90%                                     |
| WNMT      | NASHWAUK         | MN               | 16128                | 178035              | 161907                            | 90.90%                                     |
| WFOM      | MARIETTA         | GA               | 29444                | 324874              | 295430                            | 90.90%                                     |
| WJDM      | MINEOLA          | NY               | 74744                | 822733              | 747989                            | 90.90%                                     |
| WMBA      | AMBRIDGE         | PA               | 7387                 | 81238               | 73851                             | 90.90%                                     |
| KRYN      | GRESHAM          | OR               | 42866                | 470316              | 427450                            | 90.90%                                     |
| WMEN      | ROYAL PALM BEACH | FL               | 234560               | 2567789             | 2333229                           | 90.90%                                     |
| WAUG      | NEW HOPE         | NC               | 42861                | 468512              | 425651                            | 90.90%                                     |
| WKLK      | CLOQUET          | MN               | 7050                 | 77052               | 70002                             | 90.90%                                     |
| WCHK      | CANTON           | GA               | 17506                | 191224              | 173718                            | 90.80%                                     |
| WHTG      | EATONTOWN        | NJ               | 20891                | 228067              | 207176                            | 90.80%                                     |
| WKOX      | EVERETT          | MA               | 79788                | 871034              | 791246                            | 90.80%                                     |
| KSST      | SULPHUR SPRINGS  | TX               | 8476                 | 92262               | 83786                             | 90.80%                                     |

### List of US AM Stations with 2 mV/m and 25 mV/m Population Counts

| Call Sign | City of License      | State of License | 25.0 mV/m Population | 2.0 mV/m Population | Difference between 2 mV and 25 mV | Ratio of Difference to 2 mV Population (%) |
|-----------|----------------------|------------------|----------------------|---------------------|-----------------------------------|--|
| KJCW      | WEBB CITY            | MO               | 12305                | 133720              | 121415                            | 90.80%                                     |
| KSOK      | ARKANSAS CITY        | KS               | 6993                 | 75950               | 68957                             | 90.80%                                     |
| WAMT      | PINE CASTLE SKY LAKE | FL               | 52749                | 572019              | 519270                            | 90.80%                                     |
| KMSD      | MILBANK              | SD               | 2479                 | 26836               | 24357                             | 90.80%                                     |
| WFNB      | BRAZIL               | IN               | 7059                 | 76359               | 69300                             | 90.80%                                     |
| WXRQ      | MOUNT PLEASANT       | TN               | 2216                 | 23969               | 21753                             | 90.80%                                     |
| KFLP      | FLOYDADA             | TX               | 1374                 | 14855               | 13481                             | 90.80%                                     |
| WWPR      | BRADENTON            | FL               | 34272                | 370124              | 335852                            | 90.70%                                     |
| WBGX      | HARVEY               | IL               | 129734               | 1399012             | 1269278                           | 90.70%                                     |
| WENG      | ENGLEWOOD            | FL               | 10630                | 114573              | 103943                            | 90.70%                                     |
| WRED      | WESTBROOK            | ME               | 7915                 | 85156               | 77241                             | 90.70%                                     |
| WMSO      | SOUTHAVEN            | MS               | 36110                | 388361              | 352251                            | 90.70%                                     |
| WTTM      | LINDENWOLD           | NJ               | 122360               | 1312297             | 1189937                           | 90.70%                                     |
| WPLM      | PLYMOUTH             | MA               | 15084                | 161380              | 146296                            | 90.70%                                     |
| WETC      | WENDELL-ZEBULON      | NC               | 96023                | 1023996             | 927973                            | 90.60%                                     |
| WJFG      | LATROBE              | PA               | 4358                 | 46408               | 42050                             | 90.60%                                     |
| WAHT      | COWPENS              | SC               | 9198                 | 97791               | 88593                             | 90.60%                                     |
| KVCU      | BOULDER              | CO               | 133629               | 1418505             | 1284876                           | 90.60%                                     |
| WBZQ      | HUNTINGTON           | IN               | 6495                 | 68924               | 62429                             | 90.60%                                     |
| WVZN      | COLUMBIA             | PA               | 7616                 | 80719               | 73103                             | 90.60%                                     |
| WHWH      | PRINCETON            | NJ               | 27310                | 288731              | 261421                            | 90.50%                                     |
| KWYZ      | EVERETT              | WA               | 33806                | 356811              | 323005                            | 90.50%                                     |
| WQCH      | LAFAYETTE            | GA               | 7207                 | 75960               | 68753                             | 90.50%                                     |
| KCXL      | LIBERTY              | MO               | 88487                | 931361              | 842874                            | 90.50%                                     |
| KGRG      | ENUMCLAW             | WA               | 7130                 | 74992               | 67862                             | 90.50%                                     |
| WLXE      | ROCKVILLE            | MD               | 23466                | 246782              | 223316                            | 90.50%                                     |
| KEZY      | SAN BERNARDINO       | CA               | 45523                | 478554              | 433031                            | 90.50%                                     |
| WWCA      | GARY                 | IN               | 52863                | 555181              | 502318                            | 90.50%                                     |
| KCBC      | MANTECA              | CA               | 443861               | 4661021             | 4217160                           | 90.50%                                     |
| KKIN      | AITKIN               | MN               | 2274                 | 23853               | 21579                             | 90.50%                                     |
| WCXN      | CLAREMONT            | NC               | 13366                | 140057              | 126691                            | 90.50%                                     |
| KLEM      | LE MARS              | IA               | 5112                 | 53525               | 48413                             | 90.40%                                     |
| WAIS      | BUCHTEL              | OH               | 3261                 | 34083               | 30822                             | 90.40%                                     |
| KAHI      | AUBURN               | CA               | 29026                | 303278              | 274252                            | 90.40%                                     |
| WELD      | FISHER               | WV               | 3320                 | 34634               | 31314                             | 90.40%                                     |
| WPTL      | CANTON               | NC               | 3434                 | 35819               | 32385                             | 90.40%                                     |
| KWAD      | WADENA               | MN               | 1243                 | 12948               | 11705                             | 90.40%                                     |
| WYRE      | ANNAPOLIS            | MD               | 28140                | 293109              | 264969                            | 90.40%                                     |
| WDCY      | DOUGLASVILLE         | GA               | 12104                | 125956              | 113852                            | 90.40%                                     |
| WQZQ      | GOODLETTSVILLE       | TN               | 50590                | 526326              | 475736                            | 90.40%                                     |
| WPCE      | PORTSMOUTH           | VA               | 43440                | 450811              | 407371                            | 90.40%                                     |
| WLOI      | LA PORTE             | IN               | 4522                 | 46877               | 42355                             | 90.40%                                     |
| WDER      | DERRY                | NH               | 15386                | 159445              | 144059                            | 90.40%                                     |
| KYAL      | SAPULPA              | OK               | 33826                | 350442              | 316616                            | 90.30%                                     |

### List of US AM Stations with 2 mV/m and 25 mV/m Population Counts

| Call Sign | City of License  | State of License | 25.0 mV/m Population | 2.0 mV/m Population | Difference between 2 mV and 25 mV | Ratio of Difference to 2 mV Population (%) |
|-----------|------------------|------------------|----------------------|---------------------|-----------------------------------|--|
| WSDO      | SANFORD          | FL               | 11391                | 118003              | 106612                            | 90.30%                                     |
| WAMG      | DEDHAM           | MA               | 152809               | 1582281             | 1429472                           | 90.30%                                     |
| WLDS      | JACKSONVILLE     | IL               | 10606                | 109586              | 98980                             | 90.30%                                     |
| KTHS      | GREEN FOREST     | AR               | 4283                 | 44137               | 39854                             | 90.30%                                     |
| WFRB      | FROSTBURG        | MD               | 27462                | 282980              | 255518                            | 90.30%                                     |
| KARI      | BLAINE           | WA               | 14659                | 151043              | 136384                            | 90.30%                                     |
| WBQH      | SILVER SPRING    | MD               | 112620               | 1159791             | 1047171                           | 90.30%                                     |
| WWJB      | BROOKSVILLE      | FL               | 6976                 | 71626               | 64650                             | 90.30%                                     |
| KRIZ      | RENTON           | WA               | 51540                | 529075              | 477535                            | 90.30%                                     |
| WLIM      | MEDFORD          | NY               | 7757                 | 79615               | 71858                             | 90.30%                                     |
| WBRV      | BOONVILLE        | NY               | 2108                 | 21627               | 19519                             | 90.30%                                     |
| WUNA      | OCOEE            | FL               | 18435                | 189084              | 170649                            | 90.30%                                     |
| WTTI      | DALTON           | GA               | 4523                 | 46327               | 41804                             | 90.20%                                     |
| WLTA      | ALPHARETTA       | GA               | 15245                | 156142              | 140897                            | 90.20%                                     |
| WALD      | JOHNSONVILLE     | SC               | 9656                 | 98873               | 89217                             | 90.20%                                     |
| WBCB      | LEVITTOWN        | PA               | 32693                | 334181              | 301488                            | 90.20%                                     |
| WWJZ      | MOUNT HOLLY      | NJ               | 341004               | 3482722             | 3141718                           | 90.20%                                     |
| WJDA      | QUINCY           | MA               | 74033                | 755711              | 681678                            | 90.20%                                     |
| WNNZ      | WESTFIELD        | MA               | 43800                | 447020              | 403220                            | 90.20%                                     |
| WVNZ      | HIGHLAND SPRINGS | VA               | 13166                | 134233              | 121067                            | 90.20%                                     |
| WEFL      | TEQUESTA         | FL               | 85788                | 874048              | 788260                            | 90.20%                                     |
| WTIG      | MASSILLON        | OH               | 14316                | 145769              | 131453                            | 90.20%                                     |
| WCVP      | MURPHY           | NC               | 5564                 | 56629               | 51065                             | 90.20%                                     |
| WSPR      | WEST SPRINGFIELD | MA               | 12118                | 123321              | 111203                            | 90.20%                                     |
| WJMT      | MERRILL          | WI               | 6172                 | 62805               | 56633                             | 90.20%                                     |
| WHYL      | CARLISLE         | PA               | 22428                | 228073              | 205645                            | 90.20%                                     |
| WPTT      | HARTFORD         | WI               | 5675                 | 57662               | 51987                             | 90.20%                                     |
| WMRD      | MIDDLETOWN       | CT               | 19298                | 195904              | 176606                            | 90.10%                                     |
| WCHB      | ROYAL OAK        | MI               | 122465               | 1242487             | 1120022                           | 90.10%                                     |
| KWBG      | BOONE            | IA               | 6989                 | 70893               | 63904                             | 90.10%                                     |
| WXIC      | WAVERLY          | OH               | 4089                 | 41471               | 37382                             | 90.10%                                     |
| WZGM      | BLACK MOUNTAIN   | NC               | 12425                | 125950              | 113525                            | 90.10%                                     |
| WEBR      | NIAGARA FALLS    | NY               | 35447                | 359030              | 323583                            | 90.10%                                     |
| WTMY      | SARASOTA         | FL               | 28494                | 288187              | 259693                            | 90.10%                                     |
| KVON      | NAPA             | CA               | 36840                | 372005              | 335165                            | 90.10%                                     |
| WHJC      | MATEWAN          | WV               | 1033                 | 10429               | 9396                              | 90.10%                                     |
| WCUE      | CUYAHOGA FALLS   | OH               | 93769                | 944795              | 851026                            | 90.10%                                     |
| KEST      | SAN FRANCISCO    | CA               | 164588               | 1658002             | 1493414                           | 90.10%                                     |
| WUFF      | EASTMAN          | GA               | 5560                 | 55908               | 50348                             | 90.10%                                     |
| WRJN      | RACINE           | WI               | 60237                | 604134              | 543897                            | 90.00%                                     |
| WUBG      | METHUEN          | MA               | 78768                | 789979              | 711211                            | 90.00%                                     |
| KOEL      | OELWEIN          | IA               | 4733                 | 47336               | 42603                             | 90.00%                                     |
| WPCI      | GREENVILLE       | SC               | 15110                | 151097              | 135987                            | 90.00%                                     |
| WDYT      | KINGS MOUNTAIN   | NC               | 54866                | 548505              | 493639                            | 90.00%                                     |

**List of US AM Stations with 2 mV/m and 25 mV/m Population Counts**

| Call Sign | City of License | State of License | 25.0 mV/m Population | 2.0 mV/m Population | Difference between 2 mV and 25 mV | Ratio of Difference to 2 mV Population (%) |
|-----------|-----------------|------------------|----------------------|---------------------|-----------------------------------|--|
| KSVN      | OGDEN           | UT               | 61051                | 608790              | 547739                            | 90.00%                                     |
| WTSB      | SELMA           | NC               | 35520                | 353928              | 318408                            | 90.00%                                     |
| KOLJ      | QUANAH          | TX               | 1296                 | 12913               | 11617                             | 90.00%                                     |
| KMRN      | CAMERON         | MO               | 2284                 | 22707               | 20423                             | 89.90%                                     |
| WULT      | SANDSTON        | VA               | 12693                | 126189              | 113496                            | 89.90%                                     |
| WLAA      | WINTER GARDEN   | FL               | 29352                | 291389              | 262037                            | 89.90%                                     |
| WABH      | BATH            | NY               | 6186                 | 61367               | 55181                             | 89.90%                                     |
| WVAR      | RICHWOOD        | WV               | 1559                 | 15456               | 13897                             | 89.90%                                     |
| KXPA      | BELLEVUE        | WA               | 89307                | 885385              | 796078                            | 89.90%                                     |
| WAMN      | GREEN VALLEY    | WV               | 3272                 | 32434               | 29162                             | 89.90%                                     |
| WLOA      | FARRELL         | PA               | 21744                | 215376              | 193632                            | 89.90%                                     |
| WYGR      | WYOMING         | MI               | 24248                | 239801              | 215553                            | 89.90%                                     |
| WMRV      | SPRING LAKE     | NC               | 5431                 | 53707               | 48276                             | 89.90%                                     |
| WBXR      | HAZEL GREEN     | AL               | 23614                | 233401              | 209787                            | 89.90%                                     |
| WRJD      | DURHAM          | NC               | 39099                | 385792              | 346693                            | 89.90%                                     |
| WMGO      | CANTON          | MS               | 6458                 | 63653               | 57195                             | 89.90%                                     |
| WMOK      | METROPOLIS      | IL               | 6069                 | 59813               | 53744                             | 89.90%                                     |
| WBSR      | PENSACOLA       | FL               | 12740                | 125428              | 112688                            | 89.80%                                     |
| WKST      | NEW CASTLE      | PA               | 30981                | 304592              | 273611                            | 89.80%                                     |
| WCHV      | CHARLOTTESVILLE | VA               | 5995                 | 58931               | 52936                             | 89.80%                                     |
| KERR      | POLSON          | MT               | 12546                | 123321              | 110775                            | 89.80%                                     |
| WNNW      | LAWRENCE        | MA               | 61880                | 607713              | 545833                            | 89.80%                                     |
| WAKV      | OTSEGO          | MI               | 3410                 | 33480               | 30070                             | 89.80%                                     |
| WGTH      | RICHLANDS       | VA               | 6999                 | 68573               | 61574                             | 89.80%                                     |
| KTPI      | MOJAVE          | CA               | 1714                 | 16790               | 15076                             | 89.80%                                     |
| WJPF      | HERRIN          | IL               | 7866                 | 77028               | 69162                             | 89.80%                                     |
| WKCE      | KNOXVILLE       | TN               | 23473                | 229219              | 205746                            | 89.80%                                     |
| WLTH      | GARY            | IN               | 49941                | 487013              | 437072                            | 89.70%                                     |
| KVNU      | LOGAN           | UT               | 57972                | 564646              | 506674                            | 89.70%                                     |
| WIOO      | CARLISLE        | PA               | 26822                | 261063              | 234241                            | 89.70%                                     |
| WMET      | GAITHERSBURG    | MD               | 202385               | 1966239             | 1763854                           | 89.70%                                     |
| WMDG      | EAST POINT      | GA               | 59196                | 572889              | 513693                            | 89.70%                                     |
| KKMO      | TACOMA          | WA               | 81487                | 788143              | 706656                            | 89.70%                                     |
| WHPY      | CLAYTON         | NC               | 14903                | 143707              | 128804                            | 89.60%                                     |
| WDON      | WHEATON         | MD               | 106072               | 1022354             | 916282                            | 89.60%                                     |
| WRMS      | BEARDSTOWN      | IL               | 2944                 | 28356               | 25412                             | 89.60%                                     |
| WPKC      | EXETER          | NH               | 9491                 | 91356               | 81865                             | 89.60%                                     |
| KGYN      | GUYMON          | OK               | 7327                 | 70403               | 63076                             | 89.60%                                     |
| WHEP      | FOLEY           | AL               | 3157                 | 30331               | 27174                             | 89.60%                                     |
| KJIM      | SHERMAN         | TX               | 30153                | 288681              | 258528                            | 89.60%                                     |
| WRLZ      | ST. CLOUD       | FL               | 27282                | 261161              | 233879                            | 89.60%                                     |
| KSHO      | LEBANON         | OR               | 8952                 | 85656               | 76704                             | 89.50%                                     |
| WGGI      | SOMERSET        | PA               | 11142                | 106603              | 95461                             | 89.50%                                     |
| KXBX      | LAKEPORT        | CA               | 3617                 | 34592               | 30975                             | 89.50%                                     |

### List of US AM Stations with 2 mV/m and 25 mV/m Population Counts

| Call Sign | City of License | State of License | 25.0 mV/m Population | 2.0 mV/m Population | Difference between 2 mV and 25 mV | Ratio of Difference to 2 mV Population (%) |
|-----------|-----------------|------------------|----------------------|---------------------|-----------------------------------|--|
| WFTD      | MARIETTA        | GA               | 142568               | 1362933             | 1220365                           | 89.50%                                     |
| WXJO      | DOUGLASVILLE    | GA               | 12889                | 123011              | 110122                            | 89.50%                                     |
| WJBW      | JUPITER         | FL               | 46794                | 446522              | 399728                            | 89.50%                                     |
| KWJB      | CANTON          | TX               | 2359                 | 22503               | 20144                             | 89.50%                                     |
| WDEO      | YPSILANTI       | MI               | 181061               | 1725224             | 1544163                           | 89.50%                                     |
| WDEX      | MONROE          | NC               | 14453                | 137594              | 123141                            | 89.50%                                     |
| WMOH      | HAMILTON        | OH               | 50767                | 483116              | 432349                            | 89.50%                                     |
| WEGA      | VEGA BAJA       | PR               | 33577                | 319454              | 285877                            | 89.50%                                     |
| WONQ      | OVIEDO          | FL               | 102157               | 969072              | 866915                            | 89.50%                                     |
| WDPC      | DALLAS          | GA               | 12914                | 122485              | 109571                            | 89.50%                                     |
| WPYB      | BENSON          | NC               | 14522                | 137593              | 123071                            | 89.40%                                     |
| WZGX      | BESSEMER        | AL               | 18823                | 178065              | 159242                            | 89.40%                                     |
| WMDD      | FAJARDO         | PR               | 49898                | 471979              | 422081                            | 89.40%                                     |
| WSMT      | SPARTA          | TN               | 4181                 | 39534               | 35353                             | 89.40%                                     |
| WDEH      | SWEETWATER      | TN               | 4594                 | 43375               | 38781                             | 89.40%                                     |
| WKAC      | ATHENS          | AL               | 17901                | 168951              | 151050                            | 89.40%                                     |
| WJUN      | MEXICO          | PA               | 982                  | 9260                | 8278                              | 89.40%                                     |
| WHYO      | SALINAS         | PR               | 25393                | 239434              | 214041                            | 89.40%                                     |
| KREF      | NORMAN          | OK               | 55119                | 519083              | 463964                            | 89.40%                                     |
| KAHZ      | POMONA          | CA               | 182459               | 1716647             | 1534188                           | 89.40%                                     |
| KCAL      | REDLANDS        | CA               | 35863                | 337070              | 301207                            | 89.40%                                     |
| WLWE      | ROANOKE         | AL               | 613                  | 5755                | 5142                              | 89.30%                                     |
| WJZA      | HAPEVILLE       | GA               | 79163                | 741424              | 662261                            | 89.30%                                     |
| KPRV      | POTEAU          | OK               | 5546                 | 51770               | 46224                             | 89.30%                                     |
| KREI      | FARMINGTON      | MO               | 10405                | 97049               | 86644                             | 89.30%                                     |
| WKCM      | HAWESVILLE      | KY               | 7955                 | 74168               | 66213                             | 89.30%                                     |
| WRSB      | BROCKPORT       | NY               | 5979                 | 55700               | 49721                             | 89.30%                                     |
| KZIZ      | PACIFIC         | WA               | 52814                | 491763              | 438949                            | 89.30%                                     |
| WYXE      | GALLATIN        | TN               | 18576                | 172878              | 154302                            | 89.30%                                     |
| WDFB      | JUNCTION CITY   | KY               | 2522                 | 23428               | 20906                             | 89.20%                                     |
| WSBC      | CHICAGO         | IL               | 222923               | 2070311             | 1847388                           | 89.20%                                     |
| KMJ       | FRESNO          | CA               | 389164               | 3603778             | 3214614                           | 89.20%                                     |
| WYKG      | COVINGTON       | GA               | 7107                 | 65770               | 58663                             | 89.20%                                     |
| WHBE      | NEWBURG         | KY               | 59717                | 552595              | 492878                            | 89.20%                                     |
| WMEQ      | MENOMONIE       | WI               | 12705                | 117300              | 104595                            | 89.20%                                     |
| WULR      | YORK            | SC               | 23368                | 215492              | 192124                            | 89.20%                                     |
| WSFW      | SENECA FALLS    | NY               | 5560                 | 51253               | 45693                             | 89.20%                                     |
| WSVS      | CREWE           | VA               | 4116                 | 37931               | 33815                             | 89.10%                                     |
| KXPS      | THOUSAND PALMS  | CA               | 19293                | 177743              | 158450                            | 89.10%                                     |
| KABI      | ABILENE         | KS               | 3670                 | 33778               | 30108                             | 89.10%                                     |
| WEMB      | ERWIN           | TN               | 4483                 | 41092               | 36609                             | 89.10%                                     |
| KEUN      | EUNICE          | LA               | 6551                 | 59998               | 53447                             | 89.10%                                     |
| WGRI      | CINCINNATI      | OH               | 86436                | 791051              | 704615                            | 89.10%                                     |
| WMIX      | MOUNT VERNON    | IL               | 14733                | 134728              | 119995                            | 89.10%                                     |

### List of US AM Stations with 2 mV/m and 25 mV/m Population Counts

| Call Sign | City of License | State of License | 25.0 mV/m Population | 2.0 mV/m Population | Difference between 2 mV and 25 mV | Ratio of Difference to 2 mV Population (%) |
|-----------|-----------------|------------------|----------------------|---------------------|-----------------------------------|--|
| WRRE      | JUNCOS          | PR               | 10800                | 98559               | 87759                             | 89.00%                                     |
| WWCS      | CANONSBURG      | PA               | 130248               | 1188562             | 1058314                           | 89.00%                                     |
| KTMZ      | POMONA          | CA               | 46082                | 420393              | 374311                            | 89.00%                                     |
| WOCO      | OCONTO          | WI               | 2875                 | 26171               | 23296                             | 89.00%                                     |
| KGAB      | ORCHARD VALLEY  | WY               | 40470                | 368216              | 327746                            | 89.00%                                     |
| WBSS      | PLEASANTVILLE   | NJ               | 15242                | 138615              | 123373                            | 89.00%                                     |
| WQDR      | RALEIGH         | NC               | 81403                | 739499              | 658096                            | 89.00%                                     |
| KUTI      | LACEY           | WA               | 16995                | 154163              | 137168                            | 89.00%                                     |
| WYCB      | WASHINGTON      | DC               | 96751                | 876494              | 779743                            | 89.00%                                     |
| WLOC      | MUNFORDVILLE    | KY               | 1688                 | 15291               | 13603                             | 89.00%                                     |
| KUSH      | CUSHING         | OK               | 6064                 | 54929               | 48865                             | 89.00%                                     |
| WYSR      | HIGH POINT      | NC               | 13598                | 123163              | 109565                            | 89.00%                                     |
| WKTP      | JONESBOROUGH    | TN               | 9362                 | 84688               | 75326                             | 88.90%                                     |
| WFRX      | WEST FRANKFORT  | IL               | 7416                 | 67073               | 59657                             | 88.90%                                     |
| KICD      | SPENCER         | IA               | 6400                 | 57779               | 51379                             | 88.90%                                     |
| WFAX      | FALLS CHURCH    | VA               | 155093               | 1400070             | 1244977                           | 88.90%                                     |
| WYPC      | WELLSTON        | OH               | 1096                 | 9887                | 8791                              | 88.90%                                     |
| WIPC      | LAKE WALES      | FL               | 5337                 | 48105               | 42768                             | 88.90%                                     |
| WBPB      | PICKENS         | SC               | 6141                 | 55271               | 49130                             | 88.90%                                     |
| WTLT      | MARYVILLE       | TN               | 4892                 | 44025               | 39133                             | 88.90%                                     |
| KTNC      | FALLS CITY      | NE               | 2314                 | 20813               | 18499                             | 88.90%                                     |
| WLNA      | PEEKSKILL       | NY               | 26905                | 241916              | 215011                            | 88.90%                                     |
| WRVK      | MOUNT VERNON    | KY               | 2803                 | 25191               | 22388                             | 88.90%                                     |
| WNNC      | NEWTON          | NC               | 6987                 | 62736               | 55749                             | 88.90%                                     |
| WPRX      | BRISTOL         | CT               | 20188                | 181101              | 160913                            | 88.90%                                     |
| WCAB      | RUTHERFORDTON   | NC               | 8080                 | 72431               | 64351                             | 88.80%                                     |
| WCVG      | COVINGTON       | KY               | 58071                | 520071              | 462000                            | 88.80%                                     |
| KTUB      | CENTERVILLE     | UT               | 73476                | 657672              | 584196                            | 88.80%                                     |
| WQVR      | WEBSTER         | MA               | 9411                 | 84223               | 74812                             | 88.80%                                     |
| WOLA      | BARRANQUITAS    | PR               | 6806                 | 60899               | 54093                             | 88.80%                                     |
| WATS      | SAYRE           | PA               | 12737                | 113742              | 101005                            | 88.80%                                     |
| KONP      | PORT ANGELES    | WA               | 7732                 | 69042               | 61310                             | 88.80%                                     |
| KLOC      | TURLOCK         | CA               | 31848                | 284100              | 252252                            | 88.80%                                     |
| WHOG      | HOBSON CITY     | AL               | 3744                 | 33338               | 29594                             | 88.80%                                     |
| WLLV      | LOUISVILLE      | KY               | 39727                | 352616              | 312889                            | 88.70%                                     |
| WACM      | SPRINGFIELD     | MA               | 15204                | 134914              | 119710                            | 88.70%                                     |
| WCFO      | EAST POINT      | GA               | 165478               | 1466828             | 1301350                           | 88.70%                                     |
| WBAF      | BARNESVILLE     | GA               | 4124                 | 36545               | 32421                             | 88.70%                                     |
| KSOU      | SIOUX CENTER    | IA               | 3059                 | 27102               | 24043                             | 88.70%                                     |
| WIXK      | NEW RICHMOND    | WI               | 7198                 | 63747               | 56549                             | 88.70%                                     |
| WKHB      | IRWIN           | PA               | 129980               | 1149799             | 1019819                           | 88.70%                                     |
| WARE      | WARE            | MA               | 7204                 | 63715               | 56511                             | 88.70%                                     |
| WNVY      | CANTONMENT      | FL               | 21607                | 191049              | 169442                            | 88.70%                                     |
| WNNR      | JACKSONVILLE    | FL               | 55965                | 494152              | 438187                            | 88.70%                                     |

### List of US AM Stations with 2 mV/m and 25 mV/m Population Counts

| Call Sign | City of License | State of License | 25.0 mV/m Population | 2.0 mV/m Population | Difference between 2 mV and 25 mV | Ratio of Difference to 2 mV Population (%) |
|-----------|-----------------|------------------|----------------------|---------------------|-----------------------------------|--|
| WRYU      | WEST BEND       | WI               | 22974                | 202706              | 179732                            | 88.70%                                     |
| KCTY      | WAYNE           | NE               | 3033                 | 26741               | 23708                             | 88.70%                                     |
| WOCJ      | PONTOTOC        | MS               | 1772                 | 15594               | 13822                             | 88.60%                                     |
| WQBQ      | LEESBURG        | FL               | 14788                | 129807              | 115019                            | 88.60%                                     |
| KDOW      | PALO ALTO       | CA               | 309360               | 2713984             | 2404624                           | 88.60%                                     |
| WBFC      | STANTON         | KY               | 5274                 | 46251               | 40977                             | 88.60%                                     |
| WFHK      | PELL CITY       | AL               | 6537                 | 57234               | 50697                             | 88.60%                                     |
| WRNE      | GULF BREEZE     | FL               | 20972                | 183442              | 162470                            | 88.60%                                     |
| KLVZ      | BRIGHTON        | CO               | 162772               | 1422935             | 1260163                           | 88.60%                                     |
| KYMO      | EAST PRAIRIE    | MO               | 2279                 | 19913               | 17634                             | 88.60%                                     |
| WQMV      | WAVERLY         | TN               | 1799                 | 15709               | 13910                             | 88.50%                                     |
| WYCV      | GRANITE FALLS   | NC               | 14096                | 122668              | 108572                            | 88.50%                                     |
| WGLM      | GREENVILLE      | MI               | 7392                 | 64286               | 56894                             | 88.50%                                     |
| KSUH      | PUYALLUP        | WA               | 40984                | 356067              | 315083                            | 88.50%                                     |
| WDJS      | MOUNT OLIVE     | NC               | 4738                 | 41163               | 36425                             | 88.50%                                     |
| WBMD      | BALTIMORE       | MD               | 113519               | 985161              | 871642                            | 88.50%                                     |
| WBTC      | UHRICHSVILLE    | OH               | 3457                 | 29983               | 26526                             | 88.50%                                     |
| WEEU      | READING         | PA               | 82951                | 719145              | 636194                            | 88.50%                                     |
| WFAY      | FAYETTEVILLE    | NC               | 13220                | 114497              | 101277                            | 88.50%                                     |
| WCLY      | RALEIGH         | NC               | 24562                | 212587              | 188025                            | 88.40%                                     |
| KRPA      | OAK HARBOR      | WA               | 37409                | 323357              | 285948                            | 88.40%                                     |
| KTBI      | EPHRATA         | WA               | 12167                | 105119              | 92952                             | 88.40%                                     |
| KLQR      | LARNED          | KS               | 2406                 | 20772               | 18366                             | 88.40%                                     |
| WLCO      | LAPEER          | MI               | 13719                | 118333              | 104614                            | 88.40%                                     |
| KCTO      | CLEVELAND       | MO               | 102122               | 879942              | 777820                            | 88.40%                                     |
| KDDR      | OAKES           | ND               | 1053                 | 9058                | 8005                              | 88.40%                                     |
| WCTC      | NEW BRUNSWICK   | NJ               | 52643                | 452738              | 400095                            | 88.40%                                     |
| WROA      | GULFPORT        | MS               | 9447                 | 81243               | 71796                             | 88.40%                                     |
| WGNY      | NEWBURGH        | NY               | 30434                | 261726              | 231292                            | 88.40%                                     |
| WATV      | BIRMINGHAM      | AL               | 39651                | 340843              | 301192                            | 88.40%                                     |
| KBSZ      | APACHE JUNCTION | AZ               | 123597               | 1061534             | 937937                            | 88.40%                                     |
| WKTR      | EARLYSVILLE     | VA               | 11774                | 100917              | 89143                             | 88.30%                                     |
| WAZL      | NANTICOKE       | PA               | 26730                | 228743              | 202013                            | 88.30%                                     |
| KCOH      | HOUSTON         | TX               | 278198               | 2378425             | 2100227                           | 88.30%                                     |
| KFSD      | ESCONDIDO       | CA               | 65981                | 563950              | 497969                            | 88.30%                                     |
| WZYX      | COWAN           | TN               | 1951                 | 16658               | 14707                             | 88.30%                                     |
| KKXA      | SNOHOMISH       | WA               | 125986               | 1074905             | 948919                            | 88.30%                                     |
| KOOR      | MILWAUKIE       | OR               | 103283               | 880965              | 777682                            | 88.30%                                     |
| KKMS      | RICHFIELD       | MN               | 124564               | 1061785             | 937221                            | 88.30%                                     |
| KCQL      | AZTEC           | NM               | 4522                 | 38493               | 33971                             | 88.30%                                     |
| WLBE      | LEESBURG-EUSTIS | FL               | 34284                | 291704              | 257420                            | 88.20%                                     |
| WYSL      | AVON            | NY               | 56901                | 483811              | 426910                            | 88.20%                                     |
| WTOX      | GLEN ALLEN      | VA               | 37062                | 314954              | 277892                            | 88.20%                                     |
| KWXT      | DARDANELLE      | AR               | 3198                 | 27174               | 23976                             | 88.20%                                     |

### List of US AM Stations with 2 mV/m and 25 mV/m Population Counts

| Call Sign | City of License    | State of License | 25.0 mV/m Population | 2.0 mV/m Population | Difference between 2 mV and 25 mV | Ratio of Difference to 2 mV Population (%) |
|-----------|--------------------|------------------|----------------------|---------------------|-----------------------------------|--|
| KVPI      | VILLE PLATTE       | LA               | 4111                 | 34915               | 30804                             | 88.20%                                     |
| WPJL      | RALEIGH            | NC               | 37599                | 318408              | 280809                            | 88.20%                                     |
| WWOL      | FOREST CITY        | NC               | 19110                | 161807              | 142697                            | 88.20%                                     |
| WRDN      | DURAND             | WI               | 1375                 | 11638               | 10263                             | 88.20%                                     |
| WLVA      | LYNCHBURG          | VA               | 8928                 | 75538               | 66610                             | 88.20%                                     |
| WGET      | GETTYSBURG         | PA               | 5628                 | 47607               | 41979                             | 88.20%                                     |
| WKCB      | HINDMAN            | KY               | 868                  | 7339                | 6471                              | 88.20%                                     |
| WSMX      | WINSTON-SALEM      | NC               | 10926                | 92307               | 81381                             | 88.20%                                     |
| WBQN      | AGUADILLA          | PR               | 11599                | 97989               | 86390                             | 88.20%                                     |
| KWRD      | HENDERSON          | TX               | 7517                 | 63500               | 55983                             | 88.20%                                     |
| WCTF      | VERNON             | CT               | 17601                | 148681              | 131080                            | 88.20%                                     |
| WNIL      | NILES              | MI               | 4273                 | 36095               | 31822                             | 88.20%                                     |
| WOIR      | HOMESTEAD          | FL               | 47849                | 404104              | 356255                            | 88.20%                                     |
| KKLF      | RICHARDSON         | TX               | 241491               | 2039303             | 1797812                           | 88.20%                                     |
| WTLS      | TALLASSEE          | AL               | 2757                 | 23251               | 20494                             | 88.10%                                     |
| KHUB      | FREMONT            | NE               | 12642                | 106572              | 93930                             | 88.10%                                     |
| KSIG      | CROWLEY            | LA               | 7595                 | 64012               | 56417                             | 88.10%                                     |
| WXYB      | INDIAN ROCKS BEACH | FL               | 56270                | 473081              | 416811                            | 88.10%                                     |
| WWFL      | CLERMONT           | FL               | 6616                 | 55543               | 48927                             | 88.10%                                     |
| WHNQ      | ST. PAUL           | VA               | 3001                 | 25192               | 22191                             | 88.10%                                     |
| WPRD      | WINTER PARK        | FL               | 62584                | 524744              | 462160                            | 88.10%                                     |
| WKBZ      | MUSKEGON           | MI               | 8123                 | 68087               | 59964                             | 88.10%                                     |
| WLUI      | LEWISTOWN          | PA               | 14671                | 122867              | 108196                            | 88.10%                                     |
| WHJA      | LAUREL             | MS               | 14705                | 123059              | 108354                            | 88.10%                                     |
| WRZN      | HERNANDO           | FL               | 57027                | 476991              | 419964                            | 88.00%                                     |
| KAND      | CORSICANA          | TX               | 9879                 | 82585               | 72706                             | 88.00%                                     |
| WKVI      | KNOX               | IN               | 4560                 | 38118               | 33558                             | 88.00%                                     |
| WPDC      | ELIZABETHTOWN      | PA               | 9438                 | 78833               | 69395                             | 88.00%                                     |
| WIEL      | ELIZABETHTOWN      | KY               | 5267                 | 43973               | 38706                             | 88.00%                                     |
| WITA      | KNOXVILLE          | TN               | 16767                | 139664              | 122897                            | 88.00%                                     |
| WKMC      | ROARING SPRING     | PA               | 7779                 | 64736               | 56957                             | 88.00%                                     |
| WACK      | NEWARK             | NY               | 9221                 | 76570               | 67349                             | 88.00%                                     |
| KFRA      | FRANKLIN           | LA               | 5190                 | 43070               | 37880                             | 87.90%                                     |
| WCIS      | MORGANTON          | NC               | 12725                | 105596              | 92871                             | 87.90%                                     |
| KMSR      | NORTHWOOD          | ND               | 1408                 | 11673               | 10265                             | 87.90%                                     |
| WCKI      | GREER              | SC               | 15067                | 124846              | 109779                            | 87.90%                                     |
| WTCW      | WHITESBURG         | KY               | 4428                 | 36690               | 32262                             | 87.90%                                     |
| WCNL      | NEWPORT            | NH               | 3683                 | 30514               | 26831                             | 87.90%                                     |
| KCMY      | CARSON CITY        | NV               | 28222                | 233400              | 205178                            | 87.90%                                     |
| WATX      | HAMDEN             | CT               | 23690                | 195902              | 172212                            | 87.90%                                     |
| WEIS      | CENTRE             | AL               | 3276                 | 27079               | 23803                             | 87.90%                                     |
| KSTN      | STOCKTON           | CA               | 87430                | 722096              | 634666                            | 87.90%                                     |
| KUBA      | YUBA CITY          | CA               | 49259                | 406815              | 357556                            | 87.90%                                     |
| WPCO      | STROUDSBURG        | PA               | 7101                 | 58640               | 51539                             | 87.90%                                     |

### List of US AM Stations with 2 mV/m and 25 mV/m Population Counts

| Call Sign | City of License | State of License | 25.0 mV/m Population | 2.0 mV/m Population | Difference between 2 mV and 25 mV | Ratio of Difference to 2 mV Population (%) |
|-----------|-----------------|------------------|----------------------|---------------------|-----------------------------------|--|
| WKGM      | SMITHFIELD      | VA               | 86867                | 716992              | 630125                            | 87.90%                                     |
| WKVQ      | EATONTON        | GA               | 3762                 | 31040               | 27278                             | 87.90%                                     |
| WWLX      | LORETTO         | TN               | 7810                 | 64360               | 56550                             | 87.90%                                     |
| WLSV      | WELLSVILLE      | NY               | 4163                 | 34292               | 30129                             | 87.90%                                     |
| WXES      | CHICAGO         | IL               | 429209               | 3532122             | 3102913                           | 87.80%                                     |
| WZQK      | FLOWOOD         | MS               | 23140                | 190424              | 167284                            | 87.80%                                     |
| WOKB      | WINTER GARDEN   | FL               | 57821                | 475322              | 417501                            | 87.80%                                     |
| WTHQ      | POINT PLEASANT  | WV               | 4851                 | 39844               | 34993                             | 87.80%                                     |
| WNJE      | TRENTON         | NJ               | 82287                | 675846              | 593559                            | 87.80%                                     |
| WTLA      | NORTH SYRACUSE  | NY               | 25268                | 207225              | 181957                            | 87.80%                                     |
| WPJS      | CONWAY          | SC               | 18600                | 152531              | 133931                            | 87.80%                                     |
| KPRM      | PARK RAPIDS     | MN               | 13180                | 108053              | 94873                             | 87.80%                                     |
| WKTF      | VIENNA          | GA               | 2189                 | 17927               | 15738                             | 87.80%                                     |
| WMMA      | IRONDALE        | AL               | 35540                | 290978              | 255438                            | 87.80%                                     |
| WEWC      | CALLAHAN        | FL               | 52888                | 432850              | 379962                            | 87.80%                                     |
| WLSH      | LANSFORD        | PA               | 6559                 | 53670               | 47111                             | 87.80%                                     |
| WCBL      | BENTON          | KY               | 11023                | 90114               | 79091                             | 87.80%                                     |
| WXEW      | YABUCOA         | PR               | 46611                | 381045              | 334434                            | 87.80%                                     |
| WLBL      | AUBURNDALE      | WI               | 10917                | 89212               | 78295                             | 87.80%                                     |
| WFPB      | ORLEANS         | MA               | 6538                 | 53422               | 46884                             | 87.80%                                     |
| WNRS      | HERKIMER        | NY               | 6548                 | 53440               | 46892                             | 87.70%                                     |
| KBCL      | BOSSIER CITY    | LA               | 19771                | 161141              | 141370                            | 87.70%                                     |
| WHAW      | LOST CREEK      | WV               | 4228                 | 34458               | 30230                             | 87.70%                                     |
| WOLB      | BALTIMORE       | MD               | 77006                | 626819              | 549813                            | 87.70%                                     |
| WCPR      | COAMO           | PR               | 8290                 | 67402               | 59112                             | 87.70%                                     |
| WKGN      | KNOXVILLE       | TN               | 20092                | 162728              | 142636                            | 87.70%                                     |
| KRSL      | RUSSELL         | KS               | 2352                 | 19041               | 16689                             | 87.60%                                     |
| WOCR      | CHARLOTTE       | NC               | 45842                | 370589              | 324747                            | 87.60%                                     |
| WNPV      | LANSDALE        | PA               | 17113                | 138167              | 121054                            | 87.60%                                     |
| WINC      | WINCHESTER      | VA               | 5212                 | 41973               | 36761                             | 87.60%                                     |
| WLOD      | LOUDON          | TN               | 3484                 | 28001               | 24517                             | 87.60%                                     |
| WNLR      | CHURCHVILLE     | VA               | 3969                 | 31885               | 27916                             | 87.60%                                     |
| WMAK      | LOBELVILLE      | TN               | 444                  | 3566                | 3122                              | 87.50%                                     |
| WSJW      | PAWTUCKET       | RI               | 90628                | 725839              | 635211                            | 87.50%                                     |
| KMZN      | OSKALOOSA       | IA               | 5925                 | 47447               | 41522                             | 87.50%                                     |
| WBNL      | BOONVILLE       | IN               | 3368                 | 26963               | 23595                             | 87.50%                                     |
| WVOE      | CHADBOURN       | NC               | 1510                 | 12087               | 10577                             | 87.50%                                     |
| KLEX      | LEXINGTON       | MO               | 1928                 | 15416               | 13488                             | 87.50%                                     |
| WHGM      | HAVRE DE GRACE  | MD               | 22209                | 177321              | 155112                            | 87.50%                                     |
| WFTL      | WEST PALM BEACH | FL               | 150843               | 1202697             | 1051854                           | 87.50%                                     |
| KDSJ      | DEADWOOD        | SD               | 10047                | 79984               | 69937                             | 87.40%                                     |
| WINY      | PUTNAM          | CT               | 6588                 | 52440               | 45852                             | 87.40%                                     |
| WRCR      | HAVERSTRAW      | NY               | 49383                | 392697              | 343314                            | 87.40%                                     |
| WNRG      | GRUNDY          | VA               | 2725                 | 21666               | 18941                             | 87.40%                                     |

### List of US AM Stations with 2 mV/m and 25 mV/m Population Counts

| Call Sign | City of License | State of License | 25.0 mV/m Population | 2.0 mV/m Population | Difference between 2 mV and 25 mV | Ratio of Difference to 2 mV Population (%) |
|-----------|-----------------|------------------|----------------------|---------------------|-----------------------------------|--|
| WTOC      | NEWTON          | NJ               | 7355                 | 58452               | 51097                             | 87.40%                                     |
| KLPW      | UNION           | MO               | 9442                 | 75001               | 65559                             | 87.40%                                     |
| WDSC      | DILLON          | SC               | 4437                 | 35236               | 30799                             | 87.40%                                     |
| KSWV      | SANTA FE        | NM               | 57701                | 458083              | 400382                            | 87.40%                                     |
| WPMH      | NEWPORT NEWS    | VA               | 59816                | 474537              | 414721                            | 87.40%                                     |
| WCBX      | Bassett         | VA               | 5824                 | 46197               | 40373                             | 87.40%                                     |
| WESY      | LELAND          | MS               | 2654                 | 21049               | 18395                             | 87.40%                                     |
| WCOG      | GREENSBORO      | NC               | 34633                | 274616              | 239983                            | 87.40%                                     |
| WIRA      | FORT PIERCE     | FL               | 30045                | 238126              | 208081                            | 87.40%                                     |
| WGOK      | MOBILE          | AL               | 17166                | 135984              | 118818                            | 87.40%                                     |
| WMIK      | MIDDLESBORO     | KY               | 8783                 | 69300               | 60517                             | 87.30%                                     |
| WNZF      | BUNNELL         | FL               | 7168                 | 56511               | 49343                             | 87.30%                                     |
| WREY      | ST. PAUL        | MN               | 156685               | 1235228             | 1078543                           | 87.30%                                     |
| KMAD      | MADILL          | OK               | 1996                 | 15733               | 13737                             | 87.30%                                     |
| KOAC      | Corvallis       | OR               | 61522                | 484440              | 422918                            | 87.30%                                     |
| KTOX      | NEEDLES         | CA               | 6149                 | 48382               | 42233                             | 87.30%                                     |
| WCMI      | ASHLAND         | KY               | 8196                 | 64468               | 56272                             | 87.30%                                     |
| KMPG      | HOLLISTER       | CA               | 16924                | 133050              | 116126                            | 87.30%                                     |
| WBSG      | LAJAS           | PR               | 7091                 | 55741               | 48650                             | 87.30%                                     |
| WYSH      | CLINTON         | TN               | 6365                 | 50030               | 43665                             | 87.30%                                     |
| WGAM      | MANCHESTER      | NH               | 8649                 | 67922               | 59273                             | 87.30%                                     |
| WMPM      | SMITHFIELD      | NC               | 13596                | 106573              | 92977                             | 87.20%                                     |
| WLOL      | MINNEAPOLIS     | MN               | 146171               | 1145627             | 999456                            | 87.20%                                     |
| WHTX      | WARREN          | OH               | 20192                | 158061              | 137869                            | 87.20%                                     |
| KTHH      | ALBANY          | OR               | 9187                 | 71850               | 62663                             | 87.20%                                     |
| KDMO      | CARTHAGE        | MO               | 8821                 | 68963               | 60142                             | 87.20%                                     |
| WRGC      | SYLVA           | NC               | 15281                | 119183              | 103902                            | 87.20%                                     |
| KCOB      | NEWTON          | IA               | 8482                 | 66144               | 57662                             | 87.20%                                     |
| WSWN      | BELLE GLADE     | FL               | 8663                 | 67546               | 58883                             | 87.20%                                     |
| WTKT      | HARRISBURG      | PA               | 23595                | 183903              | 160308                            | 87.20%                                     |
| KSKK      | VERNDALE        | MN               | 3172                 | 24684               | 21512                             | 87.10%                                     |
| KTMT      | ASHLAND         | OR               | 12346                | 96068               | 83722                             | 87.10%                                     |
| KANE      | NEW IBERIA      | LA               | 22457                | 174623              | 152166                            | 87.10%                                     |
| WGPA      | BETHLEHEM       | PA               | 30173                | 234373              | 204200                            | 87.10%                                     |
| WAMA      | TAMPA           | FL               | 133840               | 1039328             | 905488                            | 87.10%                                     |
| WPSN      | HONESDALE       | PA               | 4778                 | 37078               | 32300                             | 87.10%                                     |
| WXVA      | WINCHESTER      | VA               | 9347                 | 72501               | 63154                             | 87.10%                                     |
| WHEW      | FRANKLIN        | TN               | 28587                | 221302              | 192715                            | 87.10%                                     |
| WSKW      | SKOWHEGAN       | ME               | 5179                 | 40091               | 34912                             | 87.10%                                     |
| WPGW      | PORTLAND        | IN               | 4007                 | 30982               | 26975                             | 87.10%                                     |
| KBIF      | FRESNO          | CA               | 60872                | 470653              | 409781                            | 87.10%                                     |
| WKYO      | CARO            | MI               | 4482                 | 34647               | 30165                             | 87.10%                                     |
| KLTF      | LITTLE FALLS    | MN               | 6305                 | 48717               | 42412                             | 87.10%                                     |
| WPCH      | WEST POINT      | GA               | 2194                 | 16948               | 14754                             | 87.10%                                     |

**List of US AM Stations with 2 mV/m and 25 mV/m Population Counts**

| Call Sign | City of License | State of License | 25.0 mV/m Population | 2.0 mV/m Population | Difference between 2 mV and 25 mV | Ratio of Difference to 2 mV Population (%) |
|-----------|-----------------|------------------|----------------------|---------------------|-----------------------------------|--|
| WPRR      | ADA             | MI               | 43811                | 338412              | 294601                            | 87.10%                                     |
| WNLK      | NORWALK         | CT               | 22938                | 177142              | 154204                            | 87.10%                                     |
| KPSF      | CATHEDRAL CITY  | CA               | 21684                | 167324              | 145640                            | 87.00%                                     |
| WTLO      | SOMERSET        | KY               | 2751                 | 21219               | 18468                             | 87.00%                                     |
| WRAY      | PRINCETON       | IN               | 5929                 | 45731               | 39802                             | 87.00%                                     |
| WOSW      | FULTON          | NY               | 7529                 | 57883               | 50354                             | 87.00%                                     |
| WAYS      | CONWAY          | SC               | 27311                | 209797              | 182486                            | 87.00%                                     |
| KHAC      | TSE BONITO      | NM               | 4554                 | 34971               | 30417                             | 87.00%                                     |
| WWTC      | MINNEAPOLIS     | MN               | 143874               | 1104721             | 960847                            | 87.00%                                     |
| WARF      | AKRON           | OH               | 146680               | 1126206             | 979526                            | 87.00%                                     |
| WNYG      | PATCHOGUE       | NY               | 25533                | 195990              | 170457                            | 87.00%                                     |
| KRCO      | PRINEVILLE      | OR               | 5955                 | 45707               | 39752                             | 87.00%                                     |
| KBKB      | FORT MADISON    | IA               | 6090                 | 46733               | 40643                             | 87.00%                                     |
| WCPS      | TARBORO         | NC               | 5933                 | 45522               | 39589                             | 87.00%                                     |
| KART      | JEROME          | ID               | 6286                 | 48042               | 41756                             | 86.90%                                     |
| WPLK      | PALATKA         | FL               | 5025                 | 38401               | 33376                             | 86.90%                                     |
| KSRO      | SANTA ROSA      | CA               | 135717               | 1036840             | 901123                            | 86.90%                                     |
| KRCN      | LONGMONT        | CO               | 217391               | 1660712             | 1443321                           | 86.90%                                     |
| WZUM      | BRADDOCK        | PA               | 59975                | 458054              | 398079                            | 86.90%                                     |
| WNES      | CENTRAL CITY    | KY               | 5683                 | 43332               | 37649                             | 86.90%                                     |
| KDHN      | DIMMITT         | TX               | 1566                 | 11939               | 10373                             | 86.90%                                     |
| WRVA      | RICHMOND        | VA               | 66991                | 510552              | 443561                            | 86.90%                                     |
| KANI      | WHARTON         | TX               | 5117                 | 38975               | 33858                             | 86.90%                                     |
| KANN      | ROY             | UT               | 104233               | 793777              | 689544                            | 86.90%                                     |
| WLCC      | BRANDON         | FL               | 226957               | 1721394             | 1494437                           | 86.80%                                     |
| WOZK      | OZARK           | AL               | 6626                 | 50255               | 43629                             | 86.80%                                     |
| WNBW      | NEON            | KY               | 1004                 | 7605                | 6601                              | 86.80%                                     |
| WDCF      | DADE CITY       | FL               | 8822                 | 66777               | 57955                             | 86.80%                                     |
| WKWN      | TRENTON         | GA               | 2304                 | 17438               | 15134                             | 86.80%                                     |
| WNEZ      | MANCHESTER      | CT               | 26967                | 204044              | 177077                            | 86.80%                                     |
| WZQZ      | TRION           | GA               | 7331                 | 55466               | 48135                             | 86.80%                                     |
| WGOS      | HIGH POINT      | NC               | 31780                | 240004              | 208224                            | 86.80%                                     |
| WXKG      | ATLANTA         | GA               | 198213               | 1495998             | 1297785                           | 86.80%                                     |
| KSUN      | PHOENIX         | AZ               | 233635               | 1762335             | 1528700                           | 86.70%                                     |
| WCED      | DU BOIS         | PA               | 2794                 | 20986               | 18192                             | 86.70%                                     |
| KSVV      | BELOIT          | KS               | 2061                 | 15479               | 13418                             | 86.70%                                     |
| WREJ      | RICHMOND        | VA               | 37304                | 279914              | 242610                            | 86.70%                                     |
| WREJ      | RICHMOND        | VA               | 37304                | 279914              | 242610                            | 86.70%                                     |
| WJFN      | CHESTER         | VA               | 55548                | 416726              | 361178                            | 86.70%                                     |
| WLEW      | BAD AXE         | MI               | 2915                 | 21853               | 18938                             | 86.70%                                     |
| WJZ       | BALTIMORE       | MD               | 110995               | 831826              | 720831                            | 86.70%                                     |
| KDOM      | WINDOM          | MN               | 2550                 | 19092               | 16542                             | 86.60%                                     |
| WJPJ      | HUMBOLDT        | TN               | 4371                 | 32676               | 28305                             | 86.60%                                     |
| WBEJ      | ELIZABETHTON    | TN               | 8981                 | 67110               | 58129                             | 86.60%                                     |

**List of US AM Stations with 2 mV/m and 25 mV/m Population Counts**

| Call Sign | City of License   | State of License | 25.0 mV/m Population | 2.0 mV/m Population | Difference between 2 mV and 25 mV | Ratio of Difference to 2 mV Population (%) |
|-----------|-------------------|------------------|----------------------|---------------------|-----------------------------------|--|
| WFAM      | AUGUSTA           | GA               | 27785                | 207608              | 179823                            | 86.60%                                     |
| WCXI      | FENTON            | MI               | 278107               | 2077486             | 1799379                           | 86.60%                                     |
| KJOP      | LEMOORE           | CA               | 5663                 | 42250               | 36587                             | 86.60%                                     |
| WJCC      | MIAMI SPRINGS     | FL               | 216333               | 1610553             | 1394220                           | 86.60%                                     |
| WIND      | CHICAGO           | IL               | 583140               | 4340594             | 3757454                           | 86.60%                                     |
| WBLL      | BELLEFONTAINE     | OH               | 7872                 | 58573               | 50701                             | 86.60%                                     |
| WGDL      | LARES             | PR               | 4600                 | 34207               | 29607                             | 86.60%                                     |
| WJJQ      | TOMAHAWK          | WI               | 4237                 | 31479               | 27242                             | 86.50%                                     |
| WBZT      | POMPANO BEACH     | FL               | 138460               | 1027188             | 888728                            | 86.50%                                     |
| WCSM      | CELINA            | OH               | 6201                 | 45992               | 39791                             | 86.50%                                     |
| WGHQ      | KINGSTON          | NY               | 18535                | 137449              | 118914                            | 86.50%                                     |
| WYFQ      | CHARLOTTE         | NC               | 104163               | 771142              | 666979                            | 86.50%                                     |
| KFYN      | BONHAM            | TX               | 3794                 | 28064               | 24270                             | 86.50%                                     |
| WGVL      | GREENVILLE        | SC               | 24554                | 181565              | 157011                            | 86.50%                                     |
| KLDS      | FALFURRIAS        | TX               | 2701                 | 19913               | 17212                             | 86.40%                                     |
| WPAA      | ST. MARYS         | GA               | 15024                | 110675              | 95651                             | 86.40%                                     |
| WCXZ      | HARROGATE         | TN               | 3746                 | 27595               | 23849                             | 86.40%                                     |
| WYRV      | CEDAR BLUFF       | VA               | 9603                 | 70730               | 61127                             | 86.40%                                     |
| WIFN      | ATLANTA           | GA               | 45342                | 333658              | 288316                            | 86.40%                                     |
| KCAX      | BRANSON           | MO               | 7748                 | 57013               | 49265                             | 86.40%                                     |
| WVGB      | BEAUFORT          | SC               | 10291                | 75723               | 65432                             | 86.40%                                     |
| WCNZ      | MARCO ISLAND      | FL               | 36965                | 271485              | 234520                            | 86.40%                                     |
| WPWC      | DUMFRIES-TRIANGLE | VA               | 30899                | 226683              | 195784                            | 86.40%                                     |
| KGTO      | TULSA             | OK               | 55700                | 407956              | 352256                            | 86.30%                                     |
| WNCO      | ASHLAND           | OH               | 11433                | 83708               | 72275                             | 86.30%                                     |
| WZZW      | MILTON            | WV               | 5962                 | 43589               | 37627                             | 86.30%                                     |
| WRYM      | NEW BRITAIN       | CT               | 54558                | 398830              | 344272                            | 86.30%                                     |
| WESO      | SOUTHBRIDGE       | MA               | 8306                 | 60662               | 52356                             | 86.30%                                     |
| WAME      | STATESVILLE       | NC               | 14417                | 105031              | 90614                             | 86.30%                                     |
| WIXT      | LITTLE FALLS      | NY               | 3280                 | 23888               | 20608                             | 86.30%                                     |
| WCHM      | CLARKESVILLE      | GA               | 2181                 | 15872               | 13691                             | 86.30%                                     |
| WAVO      | ROCK HILL         | SC               | 58361                | 424248              | 365887                            | 86.20%                                     |
| WEUV      | MOULTON           | AL               | 3259                 | 23674               | 20415                             | 86.20%                                     |
| WCHE      | WEST CHESTER      | PA               | 20541                | 149060              | 128519                            | 86.20%                                     |
| KSAH      | UNIVERSAL CITY    | TX               | 204154               | 1480895             | 1276741                           | 86.20%                                     |
| WCCF      | PUNTA GORDA       | FL               | 30779                | 223139              | 192360                            | 86.20%                                     |
| WSNW      | SENECA            | SC               | 4327                 | 31363               | 27036                             | 86.20%                                     |
| WGSV      | GUNTERSVILLE      | AL               | 3159                 | 22879               | 19720                             | 86.20%                                     |
| WXTG      | HAMPTON           | VA               | 61799                | 447447              | 385648                            | 86.20%                                     |
| KRXO      | CLAREMORE         | OK               | 62163                | 449735              | 387572                            | 86.20%                                     |
| KSGM      | CHESTER           | IL               | 4453                 | 32216               | 27763                             | 86.20%                                     |
| KNUJ      | WAILUKU           | HI               | 9280                 | 67097               | 57817                             | 86.20%                                     |
| KGND      | VINITA            | OK               | 3028                 | 21862               | 18834                             | 86.10%                                     |
| WTPR      | PARIS             | TN               | 6797                 | 49049               | 42252                             | 86.10%                                     |

### List of US AM Stations with 2 mV/m and 25 mV/m Population Counts

| Call Sign | City of License      | State of License | 25.0 mV/m Population | 2.0 mV/m Population | Difference between 2 mV and 25 mV | Ratio of Difference to 2 mV Population (%) |
|-----------|----------------------|------------------|----------------------|---------------------|-----------------------------------|--|
| WBMS      | BROCKTON             | MA               | 31880                | 229680              | 197800                            | 86.10%                                     |
| KQV       | PITTSBURGH           | PA               | 94664                | 682008              | 587344                            | 86.10%                                     |
| WMJH      | ROCKFORD             | MI               | 59688                | 429850              | 370162                            | 86.10%                                     |
| KMRC      | MORGAN CITY          | LA               | 5052                 | 36371               | 31319                             | 86.10%                                     |
| WWLE      | CORNWALL             | NY               | 16638                | 119729              | 103091                            | 86.10%                                     |
| WRPQ      | BARABOO              | WI               | 7013                 | 50465               | 43452                             | 86.10%                                     |
| WMBM      | MIAMI BEACH          | FL               | 137765               | 991278              | 853513                            | 86.10%                                     |
| WTHB      | AUGUSTA              | GA               | 20265                | 145787              | 125522                            | 86.10%                                     |
| WDWR      | PENSACOLA            | FL               | 16962                | 121955              | 104993                            | 86.10%                                     |
| WRPN      | RIPON                | WI               | 6717                 | 48266               | 41549                             | 86.10%                                     |
| KSLO      | OPELOUSAS            | LA               | 13729                | 98622               | 84893                             | 86.10%                                     |
| WKBL      | COVINGTON            | TN               | 5203                 | 37369               | 32166                             | 86.10%                                     |
| WBOX      | BOGALUSA             | LA               | 3711                 | 26648               | 22937                             | 86.10%                                     |
| WWTX      | WILMINGTON           | DE               | 78271                | 561629              | 483358                            | 86.10%                                     |
| KAGY      | PORT SULPHUR         | LA               | 739                  | 5298                | 4559                              | 86.10%                                     |
| WLMR      | CHATTANOOGA          | TN               | 18832                | 135002              | 116170                            | 86.10%                                     |
| KULE      | EPHRATA              | WA               | 4317                 | 30929               | 26612                             | 86.00%                                     |
| WWOW      | CONNEAUT             | OH               | 6776                 | 48543               | 41767                             | 86.00%                                     |
| KMMO      | MARSHALL             | MO               | 6016                 | 42964               | 36948                             | 86.00%                                     |
| WLRS      | NEW ALBANY           | IN               | 46092                | 328966              | 282874                            | 86.00%                                     |
| WKTE      | KING                 | NC               | 5949                 | 42430               | 36481                             | 86.00%                                     |
| KKNO      | GRETNA               | LA               | 65282                | 465242              | 399960                            | 86.00%                                     |
| WLBG      | LAURENS              | SC               | 7554                 | 53752               | 46198                             | 85.90%                                     |
| KGLB      | GLENCOE              | MN               | 2950                 | 20979               | 18029                             | 85.90%                                     |
| KEYQ      | FRESNO               | CA               | 45702                | 324949              | 279247                            | 85.90%                                     |
| WICC      | BRIDGEPORT           | CT               | 76057                | 540495              | 464438                            | 85.90%                                     |
| KWRO      | COQUILLE             | OR               | 6323                 | 44930               | 38607                             | 85.90%                                     |
| WAWK      | KENDALLVILLE         | IN               | 5452                 | 38667               | 33215                             | 85.90%                                     |
| KKAN      | PHILLIPSBURG         | KS               | 1500                 | 10637               | 9137                              | 85.90%                                     |
| WMGG      | EGYPT LAKE           | FL               | 108374               | 768411              | 660037                            | 85.90%                                     |
| WCAM      | CAMDEN               | SC               | 2843                 | 20153               | 17310                             | 85.90%                                     |
| KPYN      | ATLANTA              | TX               | 4674                 | 33114               | 28440                             | 85.90%                                     |
| KCOL      | WELLINGTON           | CO               | 45807                | 324495              | 278688                            | 85.90%                                     |
| WHOT      | PALM RIVER-CLAIR MEL | FL               | 150560               | 1065304             | 914744                            | 85.90%                                     |
| WKRK      | MURPHY               | NC               | 3379                 | 23903               | 20524                             | 85.90%                                     |
| WADK      | NEWPORT              | RI               | 34572                | 244560              | 209988                            | 85.90%                                     |
| KZNX      | CREEDMOOR            | TX               | 105889               | 748942              | 643053                            | 85.90%                                     |
| WQBN      | TEMPLE TERRACE       | FL               | 155546               | 1100134             | 944588                            | 85.90%                                     |
| WDLA      | WALTON               | NY               | 2952                 | 20864               | 17912                             | 85.90%                                     |
| WPSO      | NEW PORT RICHEY      | FL               | 19177                | 135407              | 116230                            | 85.80%                                     |
| WXCT      | CHATTANOOGA          | TN               | 23725                | 167424              | 143699                            | 85.80%                                     |
| WBLF      | BELLEFONTE           | PA               | 7454                 | 52533               | 45079                             | 85.80%                                     |
| WFVA      | FREDERICKSBURG       | VA               | 10378                | 73010               | 62632                             | 85.80%                                     |
| KDET      | CENTER               | TX               | 3886                 | 27311               | 23425                             | 85.80%                                     |

### List of US AM Stations with 2 mV/m and 25 mV/m Population Counts

| Call Sign | City of License | State of License | 25.0 mV/m Population | 2.0 mV/m Population | Difference between 2 mV and 25 mV | Ratio of Difference to 2 mV Population (%) |
|-----------|-----------------|------------------|----------------------|---------------------|-----------------------------------|--|
| WSDV      | SARASOTA        | FL               | 53261                | 374192              | 320931                            | 85.80%                                     |
| WRIV      | RIVERHEAD       | NY               | 4099                 | 28796               | 24697                             | 85.80%                                     |
| WYMC      | MAYFIELD        | KY               | 2024                 | 14214               | 12190                             | 85.80%                                     |
| WYAM      | HARTSELLE       | AL               | 24757                | 173782              | 149025                            | 85.80%                                     |
| WEZZ      | CANTON          | NC               | 11795                | 82647               | 70852                             | 85.70%                                     |
| WPVD      | PROVIDENCE      | RI               | 34084                | 238808              | 204724                            | 85.70%                                     |
| KNIR      | NEW IBERIA      | LA               | 20445                | 143213              | 122768                            | 85.70%                                     |
| WCEM      | CAMBRIDGE       | MD               | 6583                 | 46111               | 39528                             | 85.70%                                     |
| KSTL      | ST. LOUIS       | MO               | 170986               | 1197653             | 1026667                           | 85.70%                                     |
| KSAL      | SALINA          | KS               | 24069                | 168274              | 144205                            | 85.70%                                     |
| WKKP      | MCDONOUGH       | GA               | 8099                 | 56608               | 48509                             | 85.70%                                     |
| WILD      | BOSTON          | MA               | 150582               | 1052298             | 901716                            | 85.70%                                     |
| KDUN      | REEDSPORT       | OR               | 5984                 | 41817               | 35833                             | 85.70%                                     |
| WZZA      | TUSCUMBIA       | AL               | 6217                 | 43432               | 37215                             | 85.70%                                     |
| KSUB      | CEDAR CITY      | UT               | 18042                | 125964              | 107922                            | 85.70%                                     |
| WXYG      | SAUK RAPIDS     | MN               | 19687                | 137415              | 117728                            | 85.70%                                     |
| KMMM      | PRATT           | KS               | 3905                 | 27248               | 23343                             | 85.70%                                     |
| WXLW      | INDIANAPOLIS    | IN               | 111749               | 779031              | 667282                            | 85.70%                                     |
| WVOS      | LIBERTY         | NY               | 5073                 | 35354               | 30281                             | 85.70%                                     |
| WCHP      | CHAMPLAIN       | NY               | 10376                | 72245               | 61869                             | 85.60%                                     |
| KMZT      | BEVERLY HILLS   | CA               | 516103               | 3592253             | 3076150                           | 85.60%                                     |
| WDLX      | WASHINGTON      | NC               | 15767                | 109724              | 93957                             | 85.60%                                     |
| WQLL      | PIKESVILLE      | MD               | 199918               | 1390830             | 1190912                           | 85.60%                                     |
| KTLK      | MINNEAPOLIS     | MN               | 195680               | 1361214             | 1165534                           | 85.60%                                     |
| WUMP      | MADISON         | AL               | 33913                | 235357              | 201444                            | 85.60%                                     |
| WCOJ      | COATESVILLE     | PA               | 31992                | 221901              | 189909                            | 85.60%                                     |
| WEBS      | CALHOUN         | GA               | 17824                | 123622              | 105798                            | 85.60%                                     |
| WZAZ      | JACKSONVILLE    | FL               | 46738                | 323319              | 276581                            | 85.50%                                     |
| WIMS      | MICHIGAN CITY   | IN               | 31619                | 218605              | 186986                            | 85.50%                                     |
| KFPT      | CLOVIS          | CA               | 46019                | 318070              | 272051                            | 85.50%                                     |
| KNDK      | LANGDON         | ND               | 1186                 | 8187                | 7001                              | 85.50%                                     |
| WIZR      | JOHNSTOWN       | NY               | 6953                 | 47981               | 41028                             | 85.50%                                     |
| WNST      | TOWSON          | MD               | 103944               | 716473              | 612529                            | 85.50%                                     |
| KYES      | ROCKVILLE       | MN               | 18771                | 129324              | 110553                            | 85.50%                                     |
| WIJD      | PRICHARD        | AL               | 24951                | 171887              | 146936                            | 85.50%                                     |
| WPGY      | ELLIJAY         | GA               | 1593                 | 10970               | 9377                              | 85.50%                                     |
| WKTZ      | JACKSONVILLE    | FL               | 64366                | 442980              | 378614                            | 85.50%                                     |
| WHTH      | HEATH           | OH               | 25926                | 178301              | 152375                            | 85.50%                                     |
| WMMI      | SHEPHERD        | MI               | 17917                | 123186              | 105269                            | 85.50%                                     |
| WBCR      | ALCOA           | TN               | 7493                 | 51444               | 43951                             | 85.40%                                     |
| WISA      | ISABELA         | PR               | 18208                | 124990              | 106782                            | 85.40%                                     |
| WHBU      | ANDERSON        | IN               | 27595                | 189292              | 161697                            | 85.40%                                     |
| WELP      | EASLEY          | SC               | 12104                | 83009               | 70905                             | 85.40%                                     |
| KVI       | SEATTLE         | WA               | 285930               | 1960596             | 1674666                           | 85.40%                                     |

**List of US AM Stations with 2 mV/m and 25 mV/m Population Counts**

| Call Sign | City of License     | State of License | 25.0 mV/m Population | 2.0 mV/m Population | Difference between 2 mV and 25 mV | Ratio of Difference to 2 mV Population (%) |
|-----------|---------------------|------------------|----------------------|---------------------|-----------------------------------|--|
| KTIE      | SAN BERNARDINO      | CA               | 147910               | 1013568             | 865658                            | 85.40%                                     |
| KCLE      | BURLESON            | TX               | 237134               | 1623324             | 1386190                           | 85.40%                                     |
| WMKT      | CHARLEVOIX          | MI               | 14916                | 101974              | 87058                             | 85.40%                                     |
| WJBE      | POWELL              | TN               | 39406                | 269205              | 229799                            | 85.40%                                     |
| WEPG      | SOUTH PITTSBURG     | TN               | 4847                 | 33095               | 28248                             | 85.40%                                     |
| KVOM      | MORRILTON           | AR               | 3324                 | 22695               | 19371                             | 85.40%                                     |
| WTZN      | TROY                | PA               | 1465                 | 9999                | 8534                              | 85.30%                                     |
| WLSQ      | LORIS               | SC               | 3592                 | 24513               | 20921                             | 85.30%                                     |
| WHOO      | WINTER PARK         | FL               | 112291               | 766154              | 653863                            | 85.30%                                     |
| WVTJ      | PENSACOLA           | FL               | 24107                | 164463              | 140356                            | 85.30%                                     |
| KRAC      | RED BLUFF           | CA               | 10495                | 71516               | 61021                             | 85.30%                                     |
| WBZH      | HAYWARD             | WI               | 5837                 | 39769               | 33932                             | 85.30%                                     |
| WBTE      | WINDSOR             | NC               | 1677                 | 11400               | 9723                              | 85.30%                                     |
| WCTT      | CORBIN              | KY               | 7334                 | 49748               | 42414                             | 85.30%                                     |
| WGFC      | FLOYD               | VA               | 1240                 | 8405                | 7165                              | 85.20%                                     |
| KWPN      | MOORE               | OK               | 133258               | 902980              | 769722                            | 85.20%                                     |
| WZUN      | SANDY CREEK-PULASKI | NY               | 4645                 | 31446               | 26801                             | 85.20%                                     |
| KXJK      | FORREST CITY        | AR               | 7851                 | 53125               | 45274                             | 85.20%                                     |
| KNIA      | KNOXVILLE           | IA               | 4124                 | 27891               | 23767                             | 85.20%                                     |
| KOY       | PHOENIX             | AZ               | 270948               | 1831561             | 1560613                           | 85.20%                                     |
| WDYZ      | ALTAMONTE SPRINGS   | FL               | 125506               | 848153              | 722647                            | 85.20%                                     |
| KBRC      | MOUNT VERNON        | WA               | 21584                | 145839              | 124255                            | 85.20%                                     |
| KCID      | CALDWELL            | ID               | 30716                | 207422              | 176706                            | 85.20%                                     |
| WFYC      | ALMA                | MI               | 7069                 | 47736               | 40667                             | 85.20%                                     |
| WSUI      | IOWA CITY           | IA               | 36918                | 248875              | 211957                            | 85.20%                                     |
| WMJR      | NICHOLASVILLE       | KY               | 36898                | 248703              | 211805                            | 85.20%                                     |
| KYIZ      | RENTON              | WA               | 119948               | 808290              | 688342                            | 85.20%                                     |
| WHVW      | HYDE PARK           | NY               | 21657                | 145924              | 124267                            | 85.20%                                     |
| WTYL      | TYLERTOWN           | MS               | 1526                 | 10278               | 8752                              | 85.20%                                     |
| WETR      | KNOXVILLE           | TN               | 45684                | 307097              | 261413                            | 85.10%                                     |
| WTCA      | PLYMOUTH            | IN               | 5724                 | 38477               | 32753                             | 85.10%                                     |
| WRHI      | ROCK HILL           | SC               | 25425                | 170856              | 145431                            | 85.10%                                     |
| KNWH      | YUCCA VALLEY        | CA               | 3032                 | 20374               | 17342                             | 85.10%                                     |
| WARM      | SCRANTON            | PA               | 53872                | 361937              | 308065                            | 85.10%                                     |
| WKLY      | HARTWELL            | GA               | 5271                 | 35374               | 30103                             | 85.10%                                     |
| WMST      | MT. STERLING        | KY               | 10624                | 71136               | 60512                             | 85.10%                                     |
| WIZK      | BAY SPRINGS         | MS               | 1591                 | 10634               | 9043                              | 85.00%                                     |
| WKRO      | CAIRO               | IL               | 1449                 | 9680                | 8231                              | 85.00%                                     |
| KBFL      | SPRINGFIELD         | MO               | 25954                | 173333              | 147379                            | 85.00%                                     |
| WZAP      | BRISTOL             | VA               | 45069                | 300825              | 255756                            | 85.00%                                     |
| KUBC      | MONTROSE            | CO               | 16885                | 112579              | 95694                             | 85.00%                                     |
| KLDY      | LACEY               | WA               | 15264                | 101689              | 86425                             | 85.00%                                     |
| WQUL      | WOODRUFF            | SC               | 2369                 | 15778               | 13409                             | 85.00%                                     |
| WSOS      | ST. AUGUSTINE BEACH | FL               | 15662                | 104309              | 88647                             | 85.00%                                     |

### List of US AM Stations with 2 mV/m and 25 mV/m Population Counts

| Call Sign | City of License    | State of License | 25.0 mV/m Population | 2.0 mV/m Population | Difference between 2 mV and 25 mV | Ratio of Difference to 2 mV Population (%) |
|-----------|--------------------|------------------|----------------------|---------------------|-----------------------------------|--|
| WLBA      | GAINESVILLE        | GA               | 29845                | 198570              | 168725                            | 85.00%                                     |
| KDCE      | ESPANOLA           | NM               | 12077                | 80311               | 68234                             | 85.00%                                     |
| KPRT      | KANSAS CITY        | MO               | 118579               | 788361              | 669782                            | 85.00%                                     |
| WHLO      | AKRON              | OH               | 223264               | 1483472             | 1260208                           | 84.90%                                     |
| KLIB      | ROSEVILLE          | CA               | 133603               | 887449              | 753846                            | 84.90%                                     |
| WFNS      | BLACKSHEAR         | GA               | 3842                 | 25479               | 21637                             | 84.90%                                     |
| WTKA      | ANN ARBOR          | MI               | 127459               | 845236              | 717777                            | 84.90%                                     |
| WOTE      | CLINTONVILLE       | WI               | 4467                 | 29621               | 25154                             | 84.90%                                     |
| WZKD      | MONTGOMERY         | AL               | 23166                | 153599              | 130433                            | 84.90%                                     |
| KAKK      | WALKER             | MN               | 2352                 | 15588               | 13236                             | 84.90%                                     |
| WGRA      | CAIRO              | GA               | 5849                 | 38756               | 32907                             | 84.90%                                     |
| WBTK      | RICHMOND           | VA               | 50106                | 331930              | 281824                            | 84.90%                                     |
| WCGC      | BELMONT            | NC               | 37007                | 245091              | 208084                            | 84.90%                                     |
| WJNZ      | ROBERTSDALE        | AL               | 3177                 | 21037               | 17860                             | 84.90%                                     |
| WTAN      | CLEARWATER         | FL               | 62946                | 416575              | 353629                            | 84.90%                                     |
| WMGC      | MURFREESBORO       | TN               | 82952                | 548832              | 465880                            | 84.90%                                     |
| KAZN      | PASADENA           | CA               | 677540               | 4478567             | 3801027                           | 84.90%                                     |
| KHQN      | SPANISH FORK       | UT               | 23706                | 156667              | 132961                            | 84.90%                                     |
| KJAY      | SACRAMENTO         | CA               | 105373               | 696015              | 590642                            | 84.90%                                     |
| WSFN      | BRUNSWICK          | GA               | 7904                 | 52152               | 44248                             | 84.80%                                     |
| WGMM      | TUNKHANNOCK        | PA               | 3538                 | 23340               | 19802                             | 84.80%                                     |
| WANG      | BILOXI             | MS               | 9377                 | 61842               | 52465                             | 84.80%                                     |
| WPRT      | PRESTONSBURG       | KY               | 4531                 | 29844               | 25313                             | 84.80%                                     |
| WGOL      | RUSSELLVILLE       | AL               | 5873                 | 38649               | 32776                             | 84.80%                                     |
| WJBS      | HOLLY HILL         | SC               | 1623                 | 10673               | 9050                              | 84.80%                                     |
| WLON      | LINCOLNTON         | NC               | 6062                 | 39842               | 33780                             | 84.80%                                     |
| WLVP      | GORHAM             | ME               | 25755                | 169242              | 143487                            | 84.80%                                     |
| WEVR      | RIVER FALLS        | WI               | 5458                 | 35863               | 30405                             | 84.80%                                     |
| WWMI      | ST. PETERSBURG     | FL               | 203126               | 1334414             | 1131288                           | 84.80%                                     |
| WLTG      | UPPER GRAND LAGOON | FL               | 6584                 | 43247               | 36663                             | 84.80%                                     |
| WPAB      | PONCE              | PR               | 93300                | 612499              | 519199                            | 84.80%                                     |
| KFXN      | MINNEAPOLIS        | MN               | 200314               | 1314764             | 1114450                           | 84.80%                                     |
| WRAM      | MONMOUTH           | IL               | 4305                 | 28237               | 23932                             | 84.80%                                     |
| WGCM      | GULFPORT           | MS               | 13301                | 87199               | 73898                             | 84.70%                                     |
| WGNC      | GASTONIA           | NC               | 10100                | 66158               | 56058                             | 84.70%                                     |
| WPCM      | BURLINGTON-GRAHAM  | NC               | 57205                | 374686              | 317481                            | 84.70%                                     |
| KIWA      | SHELDON            | IA               | 2597                 | 17008               | 14411                             | 84.70%                                     |
| WWHK      | MYRTLE BEACH       | SC               | 19094                | 124995              | 105901                            | 84.70%                                     |
| KVAN      | BURBANK            | WA               | 14240                | 92969               | 78729                             | 84.70%                                     |
| KLTK      | CENTERTON          | AR               | 37423                | 244233              | 206810                            | 84.70%                                     |
| WMIR      | ATLANTIC BEACH     | SC               | 32278                | 210523              | 178245                            | 84.70%                                     |
| WQFX      | GULFPORT           | MS               | 11503                | 75021               | 63518                             | 84.70%                                     |
| WTCH      | SHAWANO            | WI               | 6910                 | 45062               | 38152                             | 84.70%                                     |
| WKFN      | CLARKSVILLE        | TN               | 83435                | 543672              | 460237                            | 84.70%                                     |

### List of US AM Stations with 2 mV/m and 25 mV/m Population Counts

| Call Sign | City of License    | State of License | 25.0 mV/m Population | 2.0 mV/m Population | Difference between 2 mV and 25 mV | Ratio of Difference to 2 mV Population (%) |
|-----------|--------------------|------------------|----------------------|---------------------|-----------------------------------|--|
| KVRI      | BLAINE             | WA               | 21118                | 137587              | 116469                            | 84.70%                                     |
| WAKY      | LOUISVILLE         | KY               | 70615                | 459982              | 389367                            | 84.60%                                     |
| WGNR      | ANDERSON           | IN               | 28022                | 182463              | 154441                            | 84.60%                                     |
| WCRN      | WORCESTER          | MA               | 148038               | 963528              | 815490                            | 84.60%                                     |
| WISR      | BUTLER             | PA               | 15203                | 98869               | 83666                             | 84.60%                                     |
| WCUM      | BRIDGEPORT         | CT               | 24038                | 156289              | 132251                            | 84.60%                                     |
| WAVU      | ALBERTVILLE        | AL               | 12524                | 81409               | 68885                             | 84.60%                                     |
| WYNF      | AUGUSTA            | GA               | 18242                | 118568              | 100326                            | 84.60%                                     |
| WARV      | WARWICK            | RI               | 59005                | 383505              | 324500                            | 84.60%                                     |
| WJLD      | FAIRFIELD          | AL               | 38326                | 249063              | 210737                            | 84.60%                                     |
| WBFJ      | WINSTON-SALEM      | NC               | 18904                | 122740              | 103836                            | 84.60%                                     |
| WRDD      | SHIPPENSBURG       | PA               | 1975                 | 12815               | 10840                             | 84.60%                                     |
| WNAV      | ANNAPOLIS          | MD               | 62212                | 402959              | 340747                            | 84.60%                                     |
| WYOH      | NILES              | OH               | 25900                | 167690              | 141790                            | 84.60%                                     |
| KCWJ      | BLUE SPRINGS       | MO               | 154515               | 1000277             | 845762                            | 84.60%                                     |
| KAMI      | COZAD              | NE               | 2221                 | 14371               | 12150                             | 84.50%                                     |
| WKYH      | PAINTSVILLE        | KY               | 9891                 | 63967               | 54076                             | 84.50%                                     |
| KMIA      | AUBURN-FEDERAL WAY | WA               | 232801               | 1504254             | 1271453                           | 84.50%                                     |
| WLLM      | LINCOLN            | IL               | 7455                 | 48156               | 40701                             | 84.50%                                     |
| WHLL      | SPRINGFIELD        | MA               | 24804                | 160179              | 135375                            | 84.50%                                     |
| WWHM      | SUMTER             | SC               | 6927                 | 44715               | 37788                             | 84.50%                                     |
| WHLY      | SOUTH BEND         | IN               | 17239                | 111278              | 94039                             | 84.50%                                     |
| WJXO      | CHATTAHOOCHEE      | FL               | 2089                 | 13478               | 11389                             | 84.50%                                     |
| WGFY      | CHARLOTTE          | NC               | 90727                | 585356              | 494629                            | 84.50%                                     |
| WDWD      | ATLANTA            | GA               | 295814               | 1904969             | 1609155                           | 84.50%                                     |
| WLIN      | WAYNESBORO         | PA               | 6319                 | 40673               | 34354                             | 84.50%                                     |
| WLUX      | DUNBAR             | WV               | 9615                 | 61878               | 52263                             | 84.50%                                     |
| WACB      | TAYLORSVILLE       | NC               | 2614                 | 16822               | 14208                             | 84.50%                                     |
| WGNZ      | FAIRBORN           | OH               | 82333                | 529745              | 447412                            | 84.50%                                     |
| WKYK      | BURNSVILLE         | NC               | 5507                 | 35417               | 29910                             | 84.50%                                     |
| WSVM      | VALDESE            | NC               | 4579                 | 29436               | 24857                             | 84.40%                                     |
| WVVO      | ORLANDO            | FL               | 100079               | 642570              | 542491                            | 84.40%                                     |
| KJDJ      | SAN LUIS OBISPO    | CA               | 24264                | 155722              | 131458                            | 84.40%                                     |
| WJOC      | CHATTANOOGA        | TN               | 22923                | 146890              | 123967                            | 84.40%                                     |
| WELC      | WELCH              | WV               | 1861                 | 11922               | 10061                             | 84.40%                                     |
| WYCK      | PLAINS             | PA               | 17798                | 113970              | 96172                             | 84.40%                                     |
| WXYT      | DETROIT            | MI               | 288644               | 1848253             | 1559609                           | 84.40%                                     |
| WLQH      | CHIEFLAND          | FL               | 3293                 | 21069               | 17776                             | 84.40%                                     |
| WAYE      | BIRMINGHAM         | AL               | 43006                | 274869              | 231863                            | 84.40%                                     |
| WAOK      | ATLANTA            | GA               | 177403               | 1133850             | 956447                            | 84.40%                                     |
| KRLW      | WALNUT RIDGE       | AR               | 3629                 | 23188               | 19559                             | 84.30%                                     |
| WWAB      | LAKELAND           | FL               | 22238                | 142022              | 119784                            | 84.30%                                     |
| KPYV      | OROVILLE           | CA               | 13809                | 87747               | 73938                             | 84.30%                                     |
| KVNI      | COEUR D'ALENE      | ID               | 21032                | 133592              | 112560                            | 84.30%                                     |

### List of US AM Stations with 2 mV/m and 25 mV/m Population Counts

| Call Sign | City of License      | State of License | 25.0 mV/m Population | 2.0 mV/m Population | Difference between 2 mV and 25 mV | Ratio of Difference to 2 mV Population (%) |
|-----------|----------------------|------------------|----------------------|---------------------|-----------------------------------|--|
| WAZZ      | FAYETTEVILLE         | NC               | 18725                | 118918              | 100193                            | 84.30%                                     |
| WSNJ      | BRIDGETON            | NJ               | 13779                | 87493               | 73714                             | 84.30%                                     |
| WHEO      | STUART               | VA               | 1811                 | 11496               | 9685                              | 84.20%                                     |
| KQIS      | BETHEL HEIGHTS       | AR               | 27527                | 174663              | 147136                            | 84.20%                                     |
| WMNT      | MANATI               | PR               | 26359                | 167146              | 140787                            | 84.20%                                     |
| WOAY      | OAK HILL             | WV               | 9646                 | 61152               | 51506                             | 84.20%                                     |
| KOAK      | RED OAK              | IA               | 3005                 | 19049               | 16044                             | 84.20%                                     |
| WTRU      | KERNERSVILLE         | NC               | 113189               | 717449              | 604260                            | 84.20%                                     |
| WSPG      | SPARTANBURG          | SC               | 11680                | 73966               | 62286                             | 84.20%                                     |
| WQNT      | CHARLESTON           | SC               | 30096                | 190234              | 160138                            | 84.20%                                     |
| KSJK      | TALENT               | OR               | 11727                | 74124               | 62397                             | 84.20%                                     |
| WPLI      | LYNCHBURG            | VA               | 10263                | 64837               | 54574                             | 84.20%                                     |
| WTOY      | SALEM                | VA               | 16722                | 105500              | 88778                             | 84.10%                                     |
| WNRR      | NORTH AUGUSTA        | SC               | 28607                | 180424              | 151817                            | 84.10%                                     |
| WRLL      | CICERO               | IL               | 340347               | 2144442             | 1804095                           | 84.10%                                     |
| WAAX      | GADSDEN              | AL               | 39930                | 251512              | 211582                            | 84.10%                                     |
| WBIX      | BOSTON               | MA               | 166777               | 1050377             | 883600                            | 84.10%                                     |
| WCCD      | PAINESVILLE          | OH               | 23231                | 146230              | 122999                            | 84.10%                                     |
| WSBI      | STATIC               | TN               | 4539                 | 28555               | 24016                             | 84.10%                                     |
| WZWB      | KENOVA               | WV               | 14061                | 88438               | 74377                             | 84.10%                                     |
| WIMA      | LIMA                 | OH               | 21799                | 137070              | 115271                            | 84.10%                                     |
| KRUI      | RUIDOSO DOWNS        | NM               | 2358                 | 14820               | 12462                             | 84.10%                                     |
| WDTK      | DETROIT              | MI               | 235581               | 1480508             | 1244927                           | 84.10%                                     |
| WTIS      | TAMPA                | FL               | 196387               | 1233570             | 1037183                           | 84.10%                                     |
| WGVA      | GENEVA               | NY               | 7466                 | 46854               | 39388                             | 84.10%                                     |
| WBIG      | AURORA               | IL               | 85694                | 537761              | 452067                            | 84.10%                                     |
| WADV      | LEBANON              | PA               | 22930                | 143852              | 120922                            | 84.10%                                     |
| KABN      | KENAI                | AK               | 3025                 | 18970               | 15945                             | 84.10%                                     |
| WBLO      | THOMASVILLE          | NC               | 105265               | 659825              | 554560                            | 84.00%                                     |
| WMHZ      | HOLT                 | AL               | 11970                | 75023               | 63053                             | 84.00%                                     |
| KALM      | THAYER               | MO               | 2202                 | 13791               | 11589                             | 84.00%                                     |
| WXMC      | PARSIPPANY-TROY HILL | NJ               | 14853                | 92877               | 78024                             | 84.00%                                     |
| WBCO      | BUCYRUS              | OH               | 6482                 | 40502               | 34020                             | 84.00%                                     |
| WCMC      | WILDWOOD             | NJ               | 26819                | 167277              | 140458                            | 84.00%                                     |
| WLSG      | WILMINGTON           | NC               | 19930                | 124149              | 104219                            | 83.90%                                     |
| WMTL      | LEITCHFIELD          | KY               | 3549                 | 22008               | 18459                             | 83.90%                                     |
| WDOR      | STURGEON BAY         | WI               | 7578                 | 46943               | 39365                             | 83.90%                                     |
| WWRI      | WEST WARWICK         | RI               | 21479                | 133034              | 111555                            | 83.90%                                     |
| WHAZ      | TROY                 | NY               | 38955                | 241164              | 202209                            | 83.80%                                     |
| WSEV      | SEVIERVILLE          | TN               | 11974                | 74113               | 62139                             | 83.80%                                     |
| WKBH      | HOLMEN               | WI               | 8245                 | 51015               | 42770                             | 83.80%                                     |
| WEKG      | JACKSON              | KY               | 3402                 | 21034               | 17632                             | 83.80%                                     |
| KHLY      | HAILEY               | ID               | 2244                 | 13861               | 11617                             | 83.80%                                     |
| WZJY      | MOUNT PLEASANT       | SC               | 21111                | 130083              | 108972                            | 83.80%                                     |

### List of US AM Stations with 2 mV/m and 25 mV/m Population Counts

| Call Sign | City of License | State of License | 25.0 mV/m Population | 2.0 mV/m Population | Difference between 2 mV and 25 mV | Ratio of Difference to 2 mV Population (%) |
|-----------|-----------------|------------------|----------------------|---------------------|-----------------------------------|--|
| WWVT      | CHRISTIANSBURG  | VA               | 9230                 | 56844               | 47614                             | 83.80%                                     |
| WDNC      | DURHAM          | NC               | 117508               | 723593              | 606085                            | 83.80%                                     |
| KSUM      | FAIRMONT        | MN               | 5833                 | 35858               | 30025                             | 83.70%                                     |
| KRMS      | OSAGE BEACH     | MO               | 9770                 | 59961               | 50191                             | 83.70%                                     |
| WHMT      | TULLAHOMA       | TN               | 7125                 | 43705               | 36580                             | 83.70%                                     |
| KHNC      | JOHNSTOWN       | CO               | 57734                | 354111              | 296377                            | 83.70%                                     |
| KIFG      | IOWA FALLS      | IA               | 3013                 | 18472               | 15459                             | 83.70%                                     |
| WGGO      | SALAMANCA       | NY               | 4333                 | 26558               | 22225                             | 83.70%                                     |
| WSJP      | SUSSEX          | WI               | 121890               | 746800              | 624910                            | 83.70%                                     |
| WRNJ      | HACKETTSTOWN    | NJ               | 11524                | 70559               | 59035                             | 83.70%                                     |
| WPVW      | WABASHA         | MN               | 2907                 | 17795               | 14888                             | 83.70%                                     |
| WYNN      | FLORENCE        | SC               | 11286                | 69062               | 57776                             | 83.70%                                     |
| WIDA      | CAROLINA        | PR               | 100060               | 612210              | 512150                            | 83.70%                                     |
| KGRN      | GRINNELL        | IA               | 4293                 | 26265               | 21972                             | 83.70%                                     |
| WJUL      | HIAWASSEE       | GA               | 2401                 | 14673               | 12272                             | 83.60%                                     |
| WYZE      | ATLANTA         | GA               | 112067               | 684546              | 572479                            | 83.60%                                     |
| WAIZ      | HICKORY         | NC               | 23228                | 141841              | 118613                            | 83.60%                                     |
| WILB      | CANTON          | OH               | 184572               | 1126292             | 941720                            | 83.60%                                     |
| WDNO      | QUEBRADILLAS    | PR               | 35154                | 214337              | 179183                            | 83.60%                                     |
| KVTR      | VICTORVILLE     | CA               | 19524                | 118967              | 99443                             | 83.60%                                     |
| KCLF      | NEW ROADS       | LA               | 3724                 | 22687               | 18963                             | 83.60%                                     |
| WKXV      | KNOXVILLE       | TN               | 36825                | 224245              | 187420                            | 83.60%                                     |
| KQDE      | EVERGREEN       | MT               | 5770                 | 35044               | 29274                             | 83.50%                                     |
| KFNN      | MESA            | AZ               | 304479               | 1848290             | 1543811                           | 83.50%                                     |
| WHLI      | HEMPSTEAD       | NY               | 90287                | 548043              | 457756                            | 83.50%                                     |
| KGIR      | CAPE GIRARDEAU  | MO               | 6557                 | 39791               | 33234                             | 83.50%                                     |
| KHMO      | HANNIBAL        | MO               | 11143                | 67612               | 56469                             | 83.50%                                     |
| WLAT      | NEW BRITAIN     | CT               | 88277                | 535618              | 447341                            | 83.50%                                     |
| WJNX      | FORT PIERCE     | FL               | 47555                | 288258              | 240703                            | 83.50%                                     |
| WKMI      | KALAMAZOO       | MI               | 19750                | 119703              | 99953                             | 83.50%                                     |
| KOVO      | PROVO           | UT               | 115293               | 698751              | 583458                            | 83.50%                                     |
| KRWC      | BUFFALO         | MN               | 2989                 | 18102               | 15113                             | 83.50%                                     |
| WAUN      | PORTAGE         | WI               | 7223                 | 43740               | 36517                             | 83.50%                                     |
| WZBO      | EDENTON         | NC               | 3133                 | 18942               | 15809                             | 83.50%                                     |
| WHNM      | LACONIA         | NH               | 5460                 | 32994               | 27534                             | 83.50%                                     |
| KBTN      | NEOSHO          | MO               | 6067                 | 36643               | 30576                             | 83.40%                                     |
| KKSM      | OCEANSIDE       | CA               | 40034                | 241753              | 201719                            | 83.40%                                     |
| WRWH      | CLEVELAND       | GA               | 2614                 | 15781               | 13167                             | 83.40%                                     |
| WGFT      | CAMPBELL        | OH               | 33303                | 200935              | 167632                            | 83.40%                                     |
| WNTM      | MOBILE          | AL               | 33360                | 201273              | 167913                            | 83.40%                                     |
| WROL      | BOSTON          | MA               | 213201               | 1286142             | 1072941                           | 83.40%                                     |
| WSMY      | WELDON          | NC               | 2816                 | 16983               | 14167                             | 83.40%                                     |
| KTBB      | TYLER           | TX               | 68393                | 412205              | 343812                            | 83.40%                                     |
| WMBG      | WILLIAMSBURG    | VA               | 13831                | 83354               | 69523                             | 83.40%                                     |

### List of US AM Stations with 2 mV/m and 25 mV/m Population Counts

| Call Sign | City of License | State of License | 25.0 mV/m Population | 2.0 mV/m Population | Difference between 2 mV and 25 mV | Ratio of Difference to 2 mV Population (%) |
|-----------|-----------------|------------------|----------------------|---------------------|-----------------------------------|--|
| WFLA      | FORT LAUDERDALE | FL               | 180409               | 1087201             | 906792                            | 83.40%                                     |
| WGST      | HOGANSVILLE     | GA               | 19182                | 115327              | 96145                             | 83.40%                                     |
| WHYM      | LAKE CITY       | SC               | 6062                 | 36440               | 30378                             | 83.40%                                     |
| KNTS      | SEATTLE         | WA               | 173106               | 1039870             | 866764                            | 83.40%                                     |
| KRKO      | EVERETT         | WA               | 209854               | 1259833             | 1049979                           | 83.30%                                     |
| WBLC      | LENOIR CITY     | TN               | 5313                 | 31895               | 26582                             | 83.30%                                     |
| WOWW      | GERMANTOWN      | TN               | 75644                | 453996              | 378352                            | 83.30%                                     |
| WSKI      | MONTPELIER      | VT               | 2481                 | 14855               | 12374                             | 83.30%                                     |
| WMFR      | HIGH POINT      | NC               | 26525                | 158692              | 132167                            | 83.30%                                     |
| WERL      | EAGLE RIVER     | WI               | 3463                 | 20715               | 17252                             | 83.30%                                     |
| WWMC      | KINSTON         | NC               | 8297                 | 49627               | 41330                             | 83.30%                                     |
| WSGI      | SPRINGFIELD     | TN               | 8059                 | 48196               | 40137                             | 83.30%                                     |
| KVGC      | JACKSON         | CA               | 4030                 | 24100               | 20070                             | 83.30%                                     |
| WABL      | AMITE           | LA               | 2041                 | 12167               | 10126                             | 83.20%                                     |
| WGGH      | MARION          | IL               | 18475                | 110109              | 91634                             | 83.20%                                     |
| KCLI      | CLINTON         | OK               | 4388                 | 26150               | 21762                             | 83.20%                                     |
| WYBT      | BLOUNTSTOWN     | FL               | 2132                 | 12705               | 10573                             | 83.20%                                     |
| KMAL      | MALDEN          | MO               | 2546                 | 15159               | 12613                             | 83.20%                                     |
| WSDQ      | DUNLAP          | TN               | 3371                 | 20071               | 16700                             | 83.20%                                     |
| WGEZ      | BELOIT          | WI               | 26031                | 154976              | 128945                            | 83.20%                                     |
| WITS      | SEBRING         | FL               | 6302                 | 37508               | 31206                             | 83.20%                                     |
| KCSJ      | PUEBLO          | CO               | 59973                | 356685              | 296712                            | 83.20%                                     |
| KCEE      | TUCSON          | AZ               | 78547                | 466774              | 388227                            | 83.20%                                     |
| KSEN      | SHELBY          | MT               | 1709                 | 10155               | 8446                              | 83.20%                                     |
| WRAD      | RADFORD         | VA               | 9098                 | 53832               | 44734                             | 83.10%                                     |
| KIOU      | SHREVEPORT      | LA               | 27613                | 163278              | 135665                            | 83.10%                                     |
| WHAT      | PHILADELPHIA    | PA               | 201550               | 1191314             | 989764                            | 83.10%                                     |
| WDOS      | ONEONTA         | NY               | 8291                 | 48974               | 40683                             | 83.10%                                     |
| KPHI      | HONOLULU        | HI               | 25681                | 151632              | 125951                            | 83.10%                                     |
| WJMS      | IRONWOOD        | MI               | 8616                 | 50785               | 42169                             | 83.00%                                     |
| KKNT      | PHOENIX         | AZ               | 324488               | 1912056             | 1587568                           | 83.00%                                     |
| WVTS      | DUNBAR          | WV               | 12743                | 75030               | 62287                             | 83.00%                                     |
| WDBZ      | CINCINNATI      | OH               | 115642               | 680534              | 564892                            | 83.00%                                     |
| WMIA      | ARECIBO         | PR               | 31951                | 187957              | 156006                            | 83.00%                                     |
| KCIK      | KIHEI           | HI               | 10959                | 64449               | 53490                             | 83.00%                                     |
| KCCB      | CORNING         | AR               | 1875                 | 11026               | 9151                              | 83.00%                                     |
| KCKX      | STAYTON         | OR               | 2343                 | 13777               | 11434                             | 83.00%                                     |
| WAYR      | FLEMING ISLAND  | FL               | 121612               | 715048              | 593436                            | 83.00%                                     |
| WJMP      | PLATTSBURGH     | NY               | 13607                | 79935               | 66328                             | 83.00%                                     |
| KRVN      | LEXINGTON       | NE               | 37253                | 218756              | 181503                            | 83.00%                                     |
| WICH      | NORWICH         | CT               | 17538                | 102936              | 85398                             | 83.00%                                     |
| KWOS      | JEFFERSON CITY  | MO               | 33682                | 197649              | 163967                            | 83.00%                                     |
| WVLN      | OLNEY           | IL               | 4405                 | 25827               | 21422                             | 82.90%                                     |
| WTAL      | TALLAHASSEE     | FL               | 18814                | 110303              | 91489                             | 82.90%                                     |

### List of US AM Stations with 2 mV/m and 25 mV/m Population Counts

| Call Sign | City of License | State of License | 25.0 mV/m Population | 2.0 mV/m Population | Difference between 2 mV and 25 mV | Ratio of Difference to 2 mV Population (%) |
|-----------|-----------------|------------------|----------------------|---------------------|-----------------------------------|--|
| WDTW      | DEARBORN        | MI               | 282563               | 1655111             | 1372548                           | 82.90%                                     |
| KFIR      | SWEET HOME      | OR               | 60417                | 353606              | 293189                            | 82.90%                                     |
| WDLW      | LORAIN          | OH               | 32348                | 189037              | 156689                            | 82.90%                                     |
| WYGI      | MADISON         | TN               | 83060                | 485039              | 401979                            | 82.90%                                     |
| WBVP      | BEAVER FALLS    | PA               | 23489                | 137148              | 113659                            | 82.90%                                     |
| WAZS      | SUMMERVILLE     | SC               | 33092                | 193164              | 160072                            | 82.90%                                     |
| WPGR      | MONROEVILLE     | PA               | 104690               | 610884              | 506194                            | 82.90%                                     |
| WHBN      | HARRODSBURG     | KY               | 4663                 | 27171               | 22508                             | 82.80%                                     |
| WCVC      | TALLAHASSEE     | FL               | 22299                | 129857              | 107558                            | 82.80%                                     |
| KROP      | BRAWLEY         | CA               | 8854                 | 51556               | 42702                             | 82.80%                                     |
| WZCC      | CROSS CITY      | FL               | 1530                 | 8902                | 7372                              | 82.80%                                     |
| WCAP      | LOWELL          | MA               | 50778                | 295217              | 244439                            | 82.80%                                     |
| WDJZ      | SOUTH DAYTONA   | FL               | 16558                | 96211               | 79653                             | 82.80%                                     |
| WPMZ      | EAST PROVIDENCE | RI               | 84161                | 488925              | 404764                            | 82.80%                                     |
| KWIX      | MOBERLY         | MO               | 7505                 | 43590               | 36085                             | 82.80%                                     |
| WXQW      | FAIRHOPE        | AL               | 44853                | 260505              | 215652                            | 82.80%                                     |
| KMCP      | MCPHERSON       | KS               | 6280                 | 36459               | 30179                             | 82.80%                                     |
| WBRY      | WOODBURY        | TN               | 1113                 | 6460                | 5347                              | 82.80%                                     |
| WXAG      | ATHENS          | GA               | 13304                | 77187               | 63883                             | 82.80%                                     |
| WGIV      | PINEVILLE       | NC               | 88662                | 514142              | 425480                            | 82.80%                                     |
| WCBY      | CHEBOYGAN       | MI               | 3829                 | 22183               | 18354                             | 82.70%                                     |
| WOTS      | KISSIMMEE       | FL               | 30431                | 176264              | 145833                            | 82.70%                                     |
| KBZY      | SALEM           | OR               | 20507                | 118677              | 98170                             | 82.70%                                     |
| WTWN      | WELLS RIVER     | VT               | 1350                 | 7812                | 6462                              | 82.70%                                     |
| KJYE      | DELTA           | CO               | 4803                 | 27780               | 22977                             | 82.70%                                     |
| WULM      | SPRINGFIELD     | OH               | 24125                | 139532              | 115407                            | 82.70%                                     |
| WRDZ      | LA GRANGE       | IL               | 501039               | 2897622             | 2396583                           | 82.70%                                     |
| WGOW      | CHATTANOOGA     | TN               | 34111                | 197230              | 163119                            | 82.70%                                     |
| WOGO      | HALLIE          | WI               | 15652                | 90352               | 74700                             | 82.70%                                     |
| WOEG      | HAZLEHURST      | MS               | 2221                 | 12818               | 10597                             | 82.70%                                     |
| KFKA      | GREELEY         | CO               | 56335                | 324955              | 268620                            | 82.70%                                     |
| KPDQ      | PORTLAND        | OR               | 161892               | 933138              | 771246                            | 82.70%                                     |
| KKNE      | WAIPAHU         | HI               | 61886                | 356679              | 294793                            | 82.60%                                     |
| WEMG      | CAMDEN          | NJ               | 213350               | 1229437             | 1016087                           | 82.60%                                     |
| WBOM      | MERIDEN         | CT               | 25018                | 144144              | 119126                            | 82.60%                                     |
| WWTB      | BRISTOL         | VA               | 30573                | 176142              | 145569                            | 82.60%                                     |
| KSPA      | ONTARIO         | CA               | 166013               | 956444              | 790431                            | 82.60%                                     |
| WREV      | REIDSVILLE      | NC               | 7307                 | 42096               | 34789                             | 82.60%                                     |
| WBCH      | HASTINGS        | MI               | 3794                 | 21857               | 18063                             | 82.60%                                     |
| WGAI      | ELIZABETH CITY  | NC               | 14466                | 83253               | 68787                             | 82.60%                                     |
| WDNT      | SPRING CITY     | TN               | 1540                 | 8862                | 7322                              | 82.60%                                     |
| WLAK      | AMERY           | WI               | 3857                 | 22194               | 18337                             | 82.60%                                     |
| KUOW      | TUMWATER        | WA               | 14717                | 84681               | 69964                             | 82.60%                                     |
| KLYR      | OZARK           | AR               | 2258                 | 12991               | 10733                             | 82.60%                                     |

### List of US AM Stations with 2 mV/m and 25 mV/m Population Counts

| Call Sign | City of License | State of License | 25.0 mV/m Population | 2.0 mV/m Population | Difference between 2 mV and 25 mV | Ratio of Difference to 2 mV Population (%) |
|-----------|-----------------|------------------|----------------------|---------------------|-----------------------------------|--|
| WXGO      | MADISON         | IN               | 6159                 | 35420               | 29261                             | 82.60%                                     |
| WNBP      | NEWBURYPORT     | MA               | 10150                | 58364               | 48214                             | 82.60%                                     |
| WNSR      | BRENTWOOD       | TN               | 117722               | 676511              | 558789                            | 82.60%                                     |
| KJXX      | JACKSON         | MO               | 7074                 | 40634               | 33560                             | 82.60%                                     |
| WBZT      | WEST PALM BEACH | FL               | 101354               | 582008              | 480654                            | 82.60%                                     |
| KAVL      | LANCASTER       | CA               | 52700                | 302610              | 249910                            | 82.60%                                     |
| WKZO      | KALAMAZOO       | MI               | 72120                | 413994              | 341874                            | 82.60%                                     |
| WMEX      | QUINCY          | MA               | 190518               | 1093569             | 903051                            | 82.60%                                     |
| KTEM      | TEMPLE          | TX               | 50567                | 290161              | 239594                            | 82.60%                                     |
| WIDU      | FAYETTEVILLE    | NC               | 22755                | 130444              | 107689                            | 82.60%                                     |
| WBHR      | SAUK RAPIDS     | MN               | 37447                | 214659              | 177212                            | 82.60%                                     |
| WKQW      | OIL CITY        | PA               | 3200                 | 18327               | 15127                             | 82.50%                                     |
| KNAM      | SILT            | CO               | 1590                 | 9105                | 7515                              | 82.50%                                     |
| WWIN      | BALTIMORE       | MD               | 104949               | 600552              | 495603                            | 82.50%                                     |
| WQJM      | PINEVILLE       | KY               | 1338                 | 7656                | 6318                              | 82.50%                                     |
| WNAM      | NEENAH-MENASHA  | WI               | 50921                | 291344              | 240423                            | 82.50%                                     |
| WILL      | URBANA          | IL               | 71210                | 407371              | 336161                            | 82.50%                                     |
| WWNA      | AGUADILLA       | PR               | 16766                | 95891               | 79125                             | 82.50%                                     |
| WKLF      | CLANTON         | AL               | 3827                 | 21875               | 18048                             | 82.50%                                     |
| WHBO      | PINELLAS PARK   | FL               | 210764               | 1204227             | 993463                            | 82.50%                                     |
| KULP      | EL CAMPO        | TX               | 6116                 | 34936               | 28820                             | 82.50%                                     |
| WTKI      | HUNTSVILLE      | AL               | 20009                | 114243              | 94234                             | 82.50%                                     |
| KCUP      | TOLEDO          | OR               | 2361                 | 13442               | 11081                             | 82.40%                                     |
| KUIK      | HILLSBORO       | OR               | 110859               | 630495              | 519636                            | 82.40%                                     |
| WVLY      | MOUNDSVILLE     | WV               | 11321                | 64381               | 53060                             | 82.40%                                     |
| WJTW      | BRIDGEPORT      | AL               | 1340                 | 7615                | 6275                              | 82.40%                                     |
| WBHP      | DECATUR         | AL               | 25526                | 144723              | 119197                            | 82.40%                                     |
| WXGM      | GLOUCESTER      | VA               | 2535                 | 14369               | 11834                             | 82.40%                                     |
| WILE      | CAMBRIDGE       | OH               | 7107                 | 40238               | 33131                             | 82.30%                                     |
| WGSP      | CHARLOTTE       | NC               | 100508               | 568907              | 468399                            | 82.30%                                     |
| WWRF      | LAKE WORTH      | FL               | 101069               | 570986              | 469917                            | 82.30%                                     |
| WJIT      | SABANA          | PR               | 13210                | 74621               | 61411                             | 82.30%                                     |
| KFMO      | FLAT RIVER      | MO               | 9586                 | 54138               | 44552                             | 82.30%                                     |
| WSMI      | LITCHFIELD      | IL               | 6272                 | 35409               | 29137                             | 82.30%                                     |
| KYWL      | BELGRADE        | MT               | 7580                 | 42753               | 35173                             | 82.30%                                     |
| WHAP      | HOPEWELL        | VA               | 11214                | 63207               | 51993                             | 82.30%                                     |
| WSEK      | BURNSIDE        | KY               | 4660                 | 26258               | 21598                             | 82.30%                                     |
| WCPK      | CHESAPEAKE      | VA               | 92792                | 522663              | 429871                            | 82.20%                                     |
| WDSL      | MOCKSVILLE      | NC               | 4464                 | 25139               | 20675                             | 82.20%                                     |
| WAGY      | FOREST CITY     | NC               | 4095                 | 23041               | 18946                             | 82.20%                                     |
| WVAL      | SAUK RAPIDS     | MN               | 21808                | 122691              | 100883                            | 82.20%                                     |
| WNRN      | RICHMOND        | VA               | 55926                | 314617              | 258691                            | 82.20%                                     |
| WVLZ      | MARYVILLE       | TN               | 19644                | 110415              | 90771                             | 82.20%                                     |
| WFED      | WASHINGTON      | DC               | 360554               | 2024404             | 1663850                           | 82.20%                                     |

### List of US AM Stations with 2 mV/m and 25 mV/m Population Counts

| Call Sign | City of License   | State of License | 25.0 mV/m Population | 2.0 mV/m Population | Difference between 2 mV and 25 mV | Ratio of Difference to 2 mV Population (%) |
|-----------|-------------------|------------------|----------------------|---------------------|-----------------------------------|--|
| KYPA      | LOS ANGELES       | CA               | 590910               | 3315240             | 2724330                           | 82.20%                                     |
| WPBR      | LANTANA           | FL               | 98232                | 551061              | 452829                            | 82.20%                                     |
| WBEL      | SOUTH BELOIT      | IL               | 46393                | 260192              | 213799                            | 82.20%                                     |
| WQSC      | CHARLESTON        | SC               | 36866                | 206734              | 169868                            | 82.20%                                     |
| WLRP      | SAN SEBASTIAN     | PR               | 8264                 | 46304               | 38040                             | 82.20%                                     |
| WAEB      | ALLENTOWN         | PA               | 94390                | 528496              | 434106                            | 82.10%                                     |
| WKRS      | WAUKEGAN          | IL               | 68179                | 381272              | 313093                            | 82.10%                                     |
| KGED      | FRESNO            | CA               | 65128                | 364053              | 298925                            | 82.10%                                     |
| WDEK      | LEXINGTON         | SC               | 46496                | 259849              | 213353                            | 82.10%                                     |
| KCHK      | NEW PRAGUE        | MN               | 4430                 | 24746               | 20316                             | 82.10%                                     |
| WLEY      | CAYEY             | PR               | 10320                | 57635               | 47315                             | 82.10%                                     |
| KHAS      | HASTINGS          | NE               | 12269                | 68490               | 56221                             | 82.10%                                     |
| WAKE      | VALPARAISO        | IN               | 19215                | 107242              | 88027                             | 82.10%                                     |
| WJCM      | SEBRING           | FL               | 7522                 | 41979               | 34457                             | 82.10%                                     |
| WPAQ      | MOUNT AIRY        | NC               | 18902                | 105455              | 86553                             | 82.10%                                     |
| WDYN      | ROSSVILLE         | GA               | 36836                | 205338              | 168502                            | 82.10%                                     |
| WLUV      | LOVES PARK        | IL               | 26746                | 149041              | 122295                            | 82.10%                                     |
| WILY      | CENTRALIA         | IL               | 13502                | 75196               | 61694                             | 82.00%                                     |
| WEZO      | AUGUSTA           | GA               | 26139                | 145252              | 119113                            | 82.00%                                     |
| WCST      | BERKELEY SPRINGS  | WV               | 2180                 | 12112               | 9932                              | 82.00%                                     |
| KLVQ      | ATHENS            | TX               | 5950                 | 33045               | 27095                             | 82.00%                                     |
| KAWL      | YORK              | NE               | 4086                 | 22690               | 18604                             | 82.00%                                     |
| WHYN      | SPRINGFIELD       | MA               | 95021                | 527490              | 432469                            | 82.00%                                     |
| WNWI      | OAK LAWN          | IL               | 561262               | 3115683             | 2554421                           | 82.00%                                     |
| WOCC      | CORYDON           | IN               | 1445                 | 8014                | 6569                              | 82.00%                                     |
| KCTI      | GONZALES          | TX               | 3710                 | 20574               | 16864                             | 82.00%                                     |
| WAPC      | CLANTON           | AL               | 4613                 | 25575               | 20962                             | 82.00%                                     |
| WNRI      | WOONSOCKET        | RI               | 30054                | 166621              | 136567                            | 82.00%                                     |
| KVMI      | TULARE            | CA               | 40223                | 222878              | 182655                            | 82.00%                                     |
| WBBP      | MEMPHIS           | TN               | 87346                | 483887              | 396541                            | 81.90%                                     |
| WNOV      | MILWAUKEE         | WI               | 119957               | 664168              | 544211                            | 81.90%                                     |
| WCLW      | EDEN              | NC               | 9594                 | 53111               | 43517                             | 81.90%                                     |
| KRPU      | ROCKLIN           | CA               | 118852               | 657606              | 538754                            | 81.90%                                     |
| KMMJ      | GRAND ISLAND      | NE               | 25979                | 143666              | 117687                            | 81.90%                                     |
| KVRP      | STAMFORD          | TX               | 1497                 | 8276                | 6779                              | 81.90%                                     |
| WDRC      | HARTFORD          | CT               | 59341                | 328045              | 268704                            | 81.90%                                     |
| WHP       | HARRISBURG        | PA               | 127155               | 701504              | 574349                            | 81.90%                                     |
| WPNN      | PENSACOLA         | FL               | 29626                | 163442              | 133816                            | 81.90%                                     |
| WPTW      | PIQUA             | OH               | 9367                 | 51661               | 42294                             | 81.90%                                     |
| WABY      | WATERVLIET        | NY               | 54188                | 298661              | 244473                            | 81.90%                                     |
| KOKE      | PFLUGERVILLE      | TX               | 152849               | 842182              | 689333                            | 81.90%                                     |
| WPCF      | PANAMA CITY BEACH | FL               | 9870                 | 54367               | 44497                             | 81.80%                                     |
| KGA       | SPOKANE           | WA               | 51147                | 281620              | 230473                            | 81.80%                                     |
| KAZG      | SCOTTSDALE        | AZ               | 335536               | 1847336             | 1511800                           | 81.80%                                     |

### List of US AM Stations with 2 mV/m and 25 mV/m Population Counts

| Call Sign | City of License | State of License | 25.0 mV/m Population | 2.0 mV/m Population | Difference between 2 mV and 25 mV | Ratio of Difference to 2 mV Population (%) |
|-----------|-----------------|------------------|----------------------|---------------------|-----------------------------------|--|
| WSJS      | WINSTON-SALEM   | NC               | 101357               | 557426              | 456069                            | 81.80%                                     |
| WZHR      | ZEPHYRHILLS     | FL               | 16641                | 91475               | 74834                             | 81.80%                                     |
| KTLR      | OKLAHOMA CITY   | OK               | 118958               | 653780              | 534822                            | 81.80%                                     |
| WOSH      | OSHKOSH         | WI               | 31722                | 174263              | 142541                            | 81.80%                                     |
| WNCA      | SILER CITY      | NC               | 5297                 | 29079               | 23782                             | 81.80%                                     |
| WPKX      | ROCHESTER       | NH               | 24175                | 132585              | 108410                            | 81.80%                                     |
| WMRC      | MILFORD         | MA               | 12724                | 69722               | 56998                             | 81.80%                                     |
| KPEL      | LAFAYETTE       | LA               | 31610                | 173100              | 141490                            | 81.70%                                     |
| WAML      | COLLINS         | MS               | 1658                 | 9079                | 7421                              | 81.70%                                     |
| WBRN      | BIG RAPIDS      | MI               | 8805                 | 48183               | 39378                             | 81.70%                                     |
| WRPM      | POPLARVILLE     | MS               | 1560                 | 8527                | 6967                              | 81.70%                                     |
| KVEC      | SAN LUIS OBISPO | CA               | 22458                | 122647              | 100189                            | 81.70%                                     |
| KKCQ      | FOSSTON         | MN               | 1001                 | 5465                | 4464                              | 81.70%                                     |
| KVIV      | EL PASO         | TX               | 54926                | 299704              | 244778                            | 81.70%                                     |
| KCLW      | HAMILTON        | TX               | 1652                 | 9012                | 7360                              | 81.70%                                     |
| WPNW      | ZEELAND         | MI               | 17517                | 95518               | 78001                             | 81.70%                                     |
| WOAM      | PEORIA          | IL               | 27205                | 148210              | 121005                            | 81.60%                                     |
| WPJF      | GREENVILLE      | SC               | 43715                | 238089              | 194374                            | 81.60%                                     |
| KCWM      | HONDO           | TX               | 2983                 | 16241               | 13258                             | 81.60%                                     |
| WDOC      | PRESTONSBURG    | KY               | 4137                 | 22516               | 18379                             | 81.60%                                     |
| KKGM      | FORT WORTH      | TX               | 519887               | 2828636             | 2308749                           | 81.60%                                     |
| KCKM      | MONAHANS        | TX               | 4902                 | 26670               | 21768                             | 81.60%                                     |
| WTKE      | MILTON          | FL               | 5089                 | 27667               | 22578                             | 81.60%                                     |
| WTOE      | SPRUCE PINE     | NC               | 3201                 | 17400               | 14199                             | 81.60%                                     |
| KGAL      | LEBANON         | OR               | 10118                | 54944               | 44826                             | 81.60%                                     |
| KSIR      | BRUSH           | CO               | 9698                 | 52637               | 42939                             | 81.60%                                     |
| WSDE      | COBLESKILL      | NY               | 3044                 | 16517               | 13473                             | 81.60%                                     |
| KIHP      | MESA            | AZ               | 345652               | 1874605             | 1528953                           | 81.60%                                     |
| WKRC      | CINCINNATI      | OH               | 308862               | 1674101             | 1365239                           | 81.60%                                     |
| WPOP      | HARTFORD        | CT               | 62450                | 338015              | 275565                            | 81.50%                                     |
| KMJ       | ALEXANDRIA      | LA               | 47706                | 258049              | 210343                            | 81.50%                                     |
| WASC      | SPARTANBURG     | SC               | 13463                | 72749               | 59286                             | 81.50%                                     |
| WMOV      | RAVENSWOOD      | WV               | 2673                 | 14443               | 11770                             | 81.50%                                     |
| WNZE      | CLARKSVILLE     | TN               | 16051                | 86719               | 70668                             | 81.50%                                     |
| WEBY      | MILTON          | FL               | 38379                | 207317              | 168938                            | 81.50%                                     |
| WNTX      | FREDERICKSBURG  | VA               | 14427                | 77924               | 63497                             | 81.50%                                     |
| WPIN      | DUBLIN          | VA               | 14660                | 79121               | 64461                             | 81.50%                                     |
| WTRE      | GREENSBURG      | IN               | 4651                 | 25099               | 20448                             | 81.50%                                     |
| WEKT      | ELKTON          | KY               | 1493                 | 8055                | 6562                              | 81.50%                                     |
| WVSM      | RAINSVILLE      | AL               | 2086                 | 11251               | 9165                              | 81.50%                                     |
| WDEL      | WILMINGTON      | DE               | 103729               | 559364              | 455635                            | 81.50%                                     |
| WFTG      | LONDON          | KY               | 3278                 | 17675               | 14397                             | 81.50%                                     |
| KVIN      | CERES           | CA               | 54143                | 291896              | 237753                            | 81.50%                                     |
| WKAM      | GOSHEN          | IN               | 14445                | 77816               | 63371                             | 81.40%                                     |

### List of US AM Stations with 2 mV/m and 25 mV/m Population Counts

| Call Sign | City of License  | State of License | 25.0 mV/m Population | 2.0 mV/m Population | Difference between 2 mV and 25 mV | Ratio of Difference to 2 mV Population (%) |
|-----------|------------------|------------------|----------------------|---------------------|-----------------------------------|--|
| KIMP      | MOUNT PLEASANT   | TX               | 7164                 | 38590               | 31426                             | 81.40%                                     |
| WABF      | MOBILE           | AL               | 30525                | 164418              | 133893                            | 81.40%                                     |
| WLPO      | LASALLE          | IL               | 10238                | 55077               | 44839                             | 81.40%                                     |
| WPEK      | FAIRVIEW         | NC               | 34658                | 186409              | 151751                            | 81.40%                                     |
| WKDV      | MANASSAS         | VA               | 34938                | 187542              | 152604                            | 81.40%                                     |
| WLVJ      | BOYNTON BEACH    | FL               | 163024               | 874809              | 711785                            | 81.40%                                     |
| WVGM      | LYNCHBURG        | VA               | 10754                | 57686               | 46932                             | 81.40%                                     |
| WCCM      | HAVERHILL        | MA               | 21441                | 115006              | 93565                             | 81.40%                                     |
| KLDC      | DENVER           | CO               | 235508               | 1262240             | 1026732                           | 81.30%                                     |
| KWRN      | APPLE VALLEY     | CA               | 23952                | 128120              | 104168                            | 81.30%                                     |
| WTNT      | ALEXANDRIA       | VA               | 413309               | 2209848             | 1796539                           | 81.30%                                     |
| WCOA      | PENSACOLA        | FL               | 28605                | 152917              | 124312                            | 81.30%                                     |
| WDIZ      | VENICE           | FL               | 54346                | 290394              | 236048                            | 81.30%                                     |
| WLSI      | PIKEVILLE        | KY               | 7886                 | 42099               | 34213                             | 81.30%                                     |
| KDIO      | ORTONVILLE       | MN               | 1944                 | 10367               | 8423                              | 81.20%                                     |
| WMSG      | OAKLAND          | MD               | 3727                 | 19873               | 16146                             | 81.20%                                     |
| WIFA      | KNOXVILLE        | TN               | 35811                | 190933              | 155122                            | 81.20%                                     |
| WRKB      | KANNAPOLIS       | NC               | 23071                | 122911              | 99840                             | 81.20%                                     |
| WBLR      | BATESBURG        | SC               | 3008                 | 16020               | 13012                             | 81.20%                                     |
| WIGN      | BRISTOL          | TN               | 32230                | 171574              | 139344                            | 81.20%                                     |
| WMMN      | FAIRMONT         | WV               | 23156                | 123259              | 100103                            | 81.20%                                     |
| WAMO      | WILKINSBURG      | PA               | 175260               | 932878              | 757618                            | 81.20%                                     |
| KHOZ      | HARRISON         | AR               | 9500                 | 50545               | 41045                             | 81.20%                                     |
| WWGP      | SANFORD          | NC               | 6074                 | 32309               | 26235                             | 81.20%                                     |
| KIAM      | NENANA           | AK               | 390                  | 2074                | 1684                              | 81.20%                                     |
| WRNS      | KINSTON          | NC               | 18903                | 100425              | 81522                             | 81.20%                                     |
| KLEB      | GOLDEN MEADOW    | LA               | 3183                 | 16893               | 13710                             | 81.20%                                     |
| WKBA      | VINTON           | VA               | 17748                | 94168               | 76420                             | 81.20%                                     |
| KSTE      | RANCHO CORDOVA   | CA               | 826444               | 4383477             | 3557033                           | 81.10%                                     |
| WSBB      | NEW SMYRNA BEACH | FL               | 12665                | 67175               | 54510                             | 81.10%                                     |
| KTRW      | OPPORTUNITY      | WA               | 46151                | 244559              | 198408                            | 81.10%                                     |
| KESP      | MODESTO          | CA               | 79211                | 419635              | 340424                            | 81.10%                                     |
| WJRM      | TROY             | NC               | 1907                 | 10102               | 8195                              | 81.10%                                     |
| WOMN      | FRANKLINTON      | LA               | 2893                 | 15322               | 12429                             | 81.10%                                     |
| WCKA      | JACKSONVILLE     | AL               | 43931                | 232542              | 188611                            | 81.10%                                     |
| WZZB      | SEYMOUR          | IN               | 11239                | 59480               | 48241                             | 81.10%                                     |
| KWSX      | STOCKTON         | CA               | 80618                | 426625              | 346007                            | 81.10%                                     |
| WBES      | Charleston       | WV               | 16639                | 87948               | 71309                             | 81.10%                                     |
| WYKM      | RUPERT           | WV               | 1348                 | 7121                | 5773                              | 81.10%                                     |
| WNAH      | NASHVILLE        | TN               | 60849                | 321412              | 260563                            | 81.10%                                     |
| KBRE      | MERCED           | CA               | 57344                | 302703              | 245359                            | 81.10%                                     |
| WARR      | WARRENTON        | NC               | 1667                 | 8793                | 7126                              | 81.00%                                     |
| WGAB      | NEWBURGH         | IN               | 27174                | 143312              | 116138                            | 81.00%                                     |
| WTOR      | YOUNGSTOWN       | NY               | 10344                | 54550               | 44206                             | 81.00%                                     |

**List of US AM Stations with 2 mV/m and 25 mV/m Population Counts**

| Call Sign | City of License    | State of License | 25.0 mV/m Population | 2.0 mV/m Population | Difference between 2 mV and 25 mV | Ratio of Difference to 2 mV Population (%) |
|-----------|--------------------|------------------|----------------------|---------------------|-----------------------------------|--|
| WSML      | GRAHAM             | NC               | 49757                | 262349              | 212592                            | 81.00%                                     |
| WVVB      | KINGSTON           | TN               | 2684                 | 14150               | 11466                             | 81.00%                                     |
| WCSI      | COLUMBUS           | IN               | 15568                | 82057               | 66489                             | 81.00%                                     |
| WEIR      | WEIRTON            | WV               | 8781                 | 46274               | 37493                             | 81.00%                                     |
| KDIZ      | GOLDEN VALLEY      | MN               | 155955               | 821523              | 665568                            | 81.00%                                     |
| WCHL      | CHAPEL HILL        | NC               | 61342                | 323130              | 261788                            | 81.00%                                     |
| WHHW      | HILTON HEAD ISLAND | SC               | 30258                | 159253              | 128995                            | 81.00%                                     |
| KRGE      | WESLACO            | TX               | 87380                | 459409              | 372029                            | 81.00%                                     |
| WBNR      | BEACON             | NY               | 26601                | 139821              | 113220                            | 81.00%                                     |
| WVBF      | MIDDLEBOROUGH CENT | MA               | 19667                | 103334              | 83667                             | 81.00%                                     |
| WCVX      | FLORENCE           | KY               | 163185               | 857075              | 693890                            | 81.00%                                     |
| WZOB      | FORT PAYNE         | AL               | 4930                 | 25872               | 20942                             | 80.90%                                     |
| WDZY      | COLONIAL HEIGHTS   | VA               | 63141                | 331139              | 267998                            | 80.90%                                     |
| WSBA      | YORK               | PA               | 86056                | 450741              | 364685                            | 80.90%                                     |
| WLAW      | WHITEHALL          | MI               | 2585                 | 13534               | 10949                             | 80.90%                                     |
| KOKK      | HURON              | SD               | 6920                 | 36184               | 29264                             | 80.90%                                     |
| WHJJ      | PROVIDENCE         | RI               | 118570               | 619948              | 501378                            | 80.90%                                     |
| KWOE      | KAHULUI            | HI               | 10222                | 53437               | 43215                             | 80.90%                                     |
| KBRN      | BOERNE             | TX               | 5803                 | 30317               | 24514                             | 80.90%                                     |
| WWBG      | GREENSBORO         | NC               | 51948                | 271216              | 219268                            | 80.80%                                     |
| WNIK      | ARECIBO            | PR               | 36729                | 191727              | 154998                            | 80.80%                                     |
| KICK      | SPRINGFIELD        | MO               | 32646                | 170232              | 137586                            | 80.80%                                     |
| KFSG      | ROSEVILLE          | CA               | 192026               | 1001172             | 809146                            | 80.80%                                     |
| WSRQ      | SARASOTA           | FL               | 54852                | 285808              | 230956                            | 80.80%                                     |
| WKDX      | HAMLET             | NC               | 3471                 | 18077               | 14606                             | 80.80%                                     |
| WHNR      | CYPRESS GARDENS    | FL               | 27640                | 143901              | 116261                            | 80.80%                                     |
| WSRW      | HILLSBORO          | OH               | 3092                 | 16095               | 13003                             | 80.80%                                     |
| KLTI      | MACON              | MO               | 3415                 | 17770               | 14355                             | 80.80%                                     |
| WABN      | ABINGDON           | VA               | 6431                 | 33463               | 27032                             | 80.80%                                     |
| KWTO      | SPRINGFIELD        | MO               | 104505               | 543727              | 439222                            | 80.80%                                     |
| WKBO      | HARRISBURG         | PA               | 31262                | 162647              | 131385                            | 80.80%                                     |
| WTUP      | TUPELO             | MS               | 5314                 | 27641               | 22327                             | 80.80%                                     |
| WMT       | CEDAR RAPIDS       | IA               | 94380                | 490778              | 396398                            | 80.80%                                     |
| WJMX      | DARLINGTON         | SC               | 5927                 | 30796               | 24869                             | 80.80%                                     |
| WWDJ      | BOSTON             | MA               | 206738               | 1073514             | 866776                            | 80.70%                                     |
| KWG       | STOCKTON           | CA               | 69495                | 360788              | 291293                            | 80.70%                                     |
| KOLY      | MOBRIDGE           | SD               | 2728                 | 14156               | 11428                             | 80.70%                                     |
| WTCG      | MOUNT HOLLY        | NC               | 156646               | 810919              | 654273                            | 80.70%                                     |
| WZAN      | PORTLAND           | ME               | 46418                | 240282              | 193864                            | 80.70%                                     |
| WJTH      | CALHOUN            | GA               | 10170                | 52624               | 42454                             | 80.70%                                     |
| WITO      | IRONTON            | OH               | 7725                 | 39953               | 32228                             | 80.70%                                     |
| WNGL      | MOBILE             | AL               | 33658                | 174043              | 140385                            | 80.70%                                     |
| WGUL      | DUNEDIN            | FL               | 287844               | 1487368             | 1199524                           | 80.60%                                     |
| WONN      | LAKELAND           | FL               | 29245                | 150749              | 121504                            | 80.60%                                     |

### List of US AM Stations with 2 mV/m and 25 mV/m Population Counts

| Call Sign | City of License | State of License | 25.0 mV/m Population | 2.0 mV/m Population | Difference between 2 mV and 25 mV | Ratio of Difference to 2 mV Population (%) |
|-----------|-----------------|------------------|----------------------|---------------------|-----------------------------------|--|
| WILM      | WILMINGTON      | DE               | 54715                | 281848              | 227133                            | 80.60%                                     |
| WPAZ      | POTTSTOWN       | PA               | 25353                | 130590              | 105237                            | 80.60%                                     |
| KTJS      | HOBART          | OK               | 2067                 | 10639               | 8572                              | 80.60%                                     |
| WKGX      | LENOIR          | NC               | 14130                | 72705               | 58575                             | 80.60%                                     |
| KVHZ      | WASILLA         | AK               | 5640                 | 29010               | 23370                             | 80.60%                                     |
| WPOL      | WINSTON-SALEM   | NC               | 30015                | 154353              | 124338                            | 80.60%                                     |
| WWNT      | WINSTON-SALEM   | NC               | 35968                | 184915              | 148947                            | 80.50%                                     |
| KTIP      | PORTERVILLE     | CA               | 21933                | 112729              | 90796                             | 80.50%                                     |
| WPET      | GREENSBORO      | NC               | 48764                | 250540              | 201776                            | 80.50%                                     |
| WRJZ      | KNOXVILLE       | TN               | 80842                | 414901              | 334059                            | 80.50%                                     |
| WSLI      | KENTWOOD        | MI               | 55689                | 285743              | 230054                            | 80.50%                                     |
| KURS      | SAN DIEGO       | CA               | 179071               | 917649              | 738578                            | 80.50%                                     |
| KYNG      | SPRINGDALE      | AR               | 35588                | 182334              | 146746                            | 80.50%                                     |
| WPNH      | PLYMOUTH        | NH               | 2694                 | 13801               | 11107                             | 80.50%                                     |
| WKNV      | FAIRLAWN        | VA               | 14982                | 76726               | 61744                             | 80.50%                                     |
| WTOB      | WINSTON-SALEM   | NC               | 36365                | 186099              | 149734                            | 80.50%                                     |
| WHKP      | HENDERSONVILLE  | NC               | 9619                 | 49220               | 39601                             | 80.50%                                     |
| KHOT      | MADERA          | CA               | 21789                | 111479              | 89690                             | 80.50%                                     |
| WYMW      | HURRICANE       | WV               | 6729                 | 34404               | 27675                             | 80.40%                                     |
| WKLJ      | SPARTA          | WI               | 6667                 | 34058               | 27391                             | 80.40%                                     |
| WLKD      | MINOCQUA        | WI               | 3739                 | 19076               | 15337                             | 80.40%                                     |
| KVTO      | BERKELEY        | CA               | 407717               | 2079212             | 1671495                           | 80.40%                                     |
| KMBY      | MONTEREY        | CA               | 45061                | 229391              | 184330                            | 80.40%                                     |
| KLFE      | SEATTLE         | WA               | 234379               | 1191721             | 957342                            | 80.30%                                     |
| WSME      | CAMP LEJEUNE    | NC               | 22554                | 114671              | 92117                             | 80.30%                                     |
| WMBH      | JOPLIN          | MO               | 11685                | 59397               | 47712                             | 80.30%                                     |
| WSGO      | OSWEGO          | NY               | 5768                 | 29314               | 23546                             | 80.30%                                     |
| WCPH      | ETOWAH          | TN               | 2645                 | 13442               | 10797                             | 80.30%                                     |
| WDUR      | DURHAM          | NC               | 48856                | 247985              | 199129                            | 80.30%                                     |
| WFOA      | BALTIMORE       | MD               | 130504               | 662129              | 531625                            | 80.30%                                     |
| WKEZ      | BLUEFIELD       | WV               | 5098                 | 25857               | 20759                             | 80.30%                                     |
| KEDA      | SAN ANTONIO     | TX               | 176421               | 894425              | 718004                            | 80.30%                                     |
| KDJI      | HOLBROOK        | AZ               | 2732                 | 13850               | 11118                             | 80.30%                                     |
| WFSI      | BALTIMORE       | MD               | 239514               | 1214206             | 974692                            | 80.30%                                     |
| WOBM      | ASBURY PARK     | NJ               | 55485                | 281120              | 225635                            | 80.30%                                     |
| WMFA      | RAEFORD         | NC               | 3630                 | 18378               | 14748                             | 80.20%                                     |
| WJCP      | NORTH VERNON    | IN               | 5962                 | 30157               | 24195                             | 80.20%                                     |
| KKLE      | WINFIELD        | KS               | 5196                 | 26279               | 21083                             | 80.20%                                     |
| WSIQ      | SALEM           | IL               | 3846                 | 19450               | 15604                             | 80.20%                                     |
| WFSC      | FRANKLIN        | NC               | 9398                 | 47519               | 38121                             | 80.20%                                     |
| KOAZ      | ISLETA          | NM               | 76829                | 388356              | 311527                            | 80.20%                                     |
| WWDB      | PHILADELPHIA    | PA               | 419770               | 2121648             | 1701878                           | 80.20%                                     |
| WNOW      | MINT HILL       | NC               | 151900               | 767661              | 615761                            | 80.20%                                     |
| WSIR      | WINTER HAVEN    | FL               | 15584                | 78717               | 63133                             | 80.20%                                     |

### List of US AM Stations with 2 mV/m and 25 mV/m Population Counts

| Call Sign | City of License    | State of License | 25.0 mV/m Population | 2.0 mV/m Population | Difference between 2 mV and 25 mV | Ratio of Difference to 2 mV Population (%) |
|-----------|--------------------|------------------|----------------------|---------------------|-----------------------------------|--|
| WODY      | FIELDALE           | VA               | 10465                | 52855               | 42390                             | 80.20%                                     |
| WMRE      | CHARLES TOWN       | WV               | 8840                 | 44646               | 35806                             | 80.20%                                     |
| KDLS      | PERRY              | IA               | 3560                 | 17974               | 14414                             | 80.20%                                     |
| WGYM      | HAMMONTON          | NJ               | 6032                 | 30437               | 24405                             | 80.20%                                     |
| WDJL      | HUNTSVILLE         | AL               | 38718                | 195336              | 156618                            | 80.20%                                     |
| WENI      | CORNING            | NY               | 7438                 | 37440               | 30002                             | 80.10%                                     |
| WSKY      | ASHEVILLE          | NC               | 18471                | 92924               | 74453                             | 80.10%                                     |
| WSTL      | PROVIDENCE         | RI               | 66383                | 333738              | 267355                            | 80.10%                                     |
| KMNQ      | BROOKLYN PARK      | MN               | 63059                | 317018              | 253959                            | 80.10%                                     |
| KKMC      | GONZALES           | CA               | 64570                | 324586              | 260016                            | 80.10%                                     |
| WLYV      | BELLAIRE           | OH               | 12367                | 62161               | 49794                             | 80.10%                                     |
| WELO      | TUPELO             | MS               | 14055                | 70516               | 56461                             | 80.10%                                     |
| WBBF      | BUFFALO            | NY               | 99016                | 496315              | 397299                            | 80.00%                                     |
| KCZZ      | MISSION            | KS               | 147652               | 739495              | 591843                            | 80.00%                                     |
| KTCS      | FORT SMITH         | AR               | 20204                | 101012              | 80808                             | 80.00%                                     |
| KPWB      | PIEDMONT           | MO               | 2106                 | 10524               | 8418                              | 80.00%                                     |
| WKUN      | MONROE             | GA               | 8126                 | 40579               | 32453                             | 80.00%                                     |
| WKAT      | MIAMI              | FL               | 227375               | 1134529             | 907154                            | 80.00%                                     |
| KZIM      | CAPE GIRARDEAU     | MO               | 26640                | 132842              | 106202                            | 79.90%                                     |
| WKOK      | SUNBURY            | PA               | 15173                | 75648               | 60475                             | 79.90%                                     |
| WRRZ      | CLINTON            | NC               | 5547                 | 27581               | 22034                             | 79.90%                                     |
| WJRI      | LENOIR             | NC               | 5913                 | 29394               | 23481                             | 79.90%                                     |
| WHUC      | HUDSON             | NY               | 8064                 | 40084               | 32020                             | 79.90%                                     |
| WLCB      | BUFFALO            | KY               | 1964                 | 9756                | 7792                              | 79.90%                                     |
| WBBT      | LYONS              | GA               | 2796                 | 13888               | 11092                             | 79.90%                                     |
| WCGR      | CANANDAIGUA        | NY               | 3926                 | 19481               | 15555                             | 79.80%                                     |
| KBTC      | HOUSTON            | MO               | 2110                 | 10456               | 8346                              | 79.80%                                     |
| WFLF      | PINE HILLS         | FL               | 474574               | 2349410             | 1874836                           | 79.80%                                     |
| WBLQ      | WESTERLY           | RI               | 12109                | 59910               | 47801                             | 79.80%                                     |
| WHGB      | HARRISBURG         | PA               | 34725                | 171779              | 137054                            | 79.80%                                     |
| WGTN      | GEORGETOWN         | SC               | 4522                 | 22367               | 17845                             | 79.80%                                     |
| WNRV      | NARROWS-PEARISBURG | VA               | 5097                 | 25211               | 20114                             | 79.80%                                     |
| WJOK      | KAUKAUNA           | WI               | 60060                | 296363              | 236303                            | 79.70%                                     |
| WHYF      | SHIREMANSTOWN      | PA               | 90759                | 447813              | 357054                            | 79.70%                                     |
| WCYN      | CYNTHIANA          | KY               | 3908                 | 19266               | 15358                             | 79.70%                                     |
| KBLE      | SEATTLE            | WA               | 280179               | 1380350             | 1100171                           | 79.70%                                     |
| WJYP      | ST. ALBANS         | WV               | 10257                | 50526               | 40269                             | 79.70%                                     |
| KKGX      | PALM SPRINGS       | CA               | 44502                | 219169              | 174667                            | 79.70%                                     |
| WQPM      | PRINCETON          | MN               | 4487                 | 22097               | 17610                             | 79.70%                                     |
| WDLR      | MARYSVILLE         | OH               | 6886                 | 33906               | 27020                             | 79.70%                                     |
| WESC      | GREENVILLE         | SC               | 80816                | 396858              | 316042                            | 79.60%                                     |
| WFGL      | FITCHBURG          | MA               | 14926                | 73275               | 58349                             | 79.60%                                     |
| KAGC      | BRYAN              | TX               | 18151                | 89054               | 70903                             | 79.60%                                     |
| WSPC      | ALBEMARLE          | NC               | 10031                | 49200               | 39169                             | 79.60%                                     |

### List of US AM Stations with 2 mV/m and 25 mV/m Population Counts

| Call Sign | City of License      | State of License | 25.0 mV/m Population | 2.0 mV/m Population | Difference between 2 mV and 25 mV | Ratio of Difference to 2 mV Population (%) |
|-----------|----------------------|------------------|----------------------|---------------------|-----------------------------------|--|
| KFEL      | PUEBLO               | CO               | 65777                | 322467              | 256690                            | 79.60%                                     |
| WSAL      | LOGANSPOUT           | IN               | 10770                | 52745               | 41975                             | 79.60%                                     |
| KOKX      | KEOKUK               | IA               | 8013                 | 39237               | 31224                             | 79.60%                                     |
| WMDB      | NASHVILLE            | TN               | 113373               | 554967              | 441594                            | 79.60%                                     |
| WCTR      | CHESTERTOWN          | MD               | 3495                 | 17096               | 13601                             | 79.60%                                     |
| WXVE      | LATROBE              | PA               | 10160                | 49695               | 39535                             | 79.60%                                     |
| WLPR      | PRICHARD             | AL               | 42200                | 206323              | 164123                            | 79.50%                                     |
| WQEZ      | FORT CAMPBELL        | KY               | 15519                | 75864               | 60345                             | 79.50%                                     |
| KBPS      | PORTLAND             | OR               | 121073               | 591581              | 470508                            | 79.50%                                     |
| WMVB      | MILLVILLE            | NJ               | 9589                 | 46847               | 37258                             | 79.50%                                     |
| WWRU      | JERSEY CITY          | NJ               | 1040871              | 5085145             | 4044274                           | 79.50%                                     |
| KZSF      | SAN JOSE             | CA               | 402314               | 1965253             | 1562939                           | 79.50%                                     |
| WJLX      | JASPER               | AL               | 5361                 | 26181               | 20820                             | 79.50%                                     |
| WBSA      | BOAZ                 | AL               | 4964                 | 24228               | 19264                             | 79.50%                                     |
| WTMJ      | MILWAUKEE            | WI               | 755675               | 3687511             | 2931836                           | 79.50%                                     |
| WIOS      | TAWAS CITY-EAST TAWA | MI               | 3917                 | 19100               | 15183                             | 79.50%                                     |
| KWML      | LAS CRUCES           | NM               | 64229                | 313123              | 248894                            | 79.50%                                     |
| WHUN      | HUNTINGDON           | PA               | 4082                 | 19883               | 15801                             | 79.50%                                     |
| WRKQ      | MADISONVILLE         | TN               | 2497                 | 12162               | 9665                              | 79.50%                                     |
| KWSN      | SIOUX FALLS          | SD               | 25404                | 123708              | 98304                             | 79.50%                                     |
| WAVZ      | NEW HAVEN            | CT               | 45991                | 223917              | 177926                            | 79.50%                                     |
| WCEO      | COLUMBIA             | SC               | 79000                | 384419              | 305419                            | 79.40%                                     |
| WMBN      | PETOSKEY             | MI               | 9060                 | 44062               | 35002                             | 79.40%                                     |
| WZNZ      | ATLANTIC BEACH       | FL               | 88284                | 429188              | 340904                            | 79.40%                                     |
| WWVA      | WHEELING             | WV               | 53940                | 262197              | 208257                            | 79.40%                                     |
| WEKZ      | MONROE               | WI               | 6225                 | 30245               | 24020                             | 79.40%                                     |
| WMTA      | CENTRAL CITY         | KY               | 3432                 | 16659               | 13227                             | 79.40%                                     |
| WHIP      | MOORESVILLE          | NC               | 11220                | 54460               | 43240                             | 79.40%                                     |
| KXEG      | PHOENIX              | AZ               | 359087               | 1741752             | 1382665                           | 79.40%                                     |
| KCPX      | SPANISH VALLEY       | UT               | 1123                 | 5446                | 4323                              | 79.40%                                     |
| KHTK      | SACRAMENTO           | CA               | 682812               | 3311207             | 2628395                           | 79.40%                                     |
| KAYL      | STORM LAKE           | IA               | 4341                 | 21041               | 16700                             | 79.40%                                     |
| WTSN      | DOVER                | NH               | 20546                | 99531               | 78985                             | 79.40%                                     |
| WSHY      | LAFAYETTE            | IN               | 16383                | 79349               | 62966                             | 79.40%                                     |
| KBET      | WINCHESTER           | NV               | 184755               | 894588              | 709833                            | 79.30%                                     |
| WTMR      | CAMDEN               | NJ               | 426106               | 2063085             | 1636979                           | 79.30%                                     |
| WJBI      | BATESVILLE           | MS               | 4295                 | 20792               | 16497                             | 79.30%                                     |
| KVMA      | MAGNOLIA             | AR               | 6852                 | 33162               | 26310                             | 79.30%                                     |
| WMSR      | MANCHESTER           | TN               | 9183                 | 44428               | 35245                             | 79.30%                                     |
| WAAM      | ANN ARBOR            | MI               | 107759               | 521046              | 413287                            | 79.30%                                     |
| WKLV      | BLACKSTONE           | VA               | 2292                 | 11066               | 8774                              | 79.30%                                     |
| WCVL      | CRAWFORDSVILLE       | IN               | 3081                 | 14872               | 11791                             | 79.30%                                     |
| WKXO      | BEREA                | KY               | 6823                 | 32881               | 26058                             | 79.20%                                     |
| KKOO      | WEISER               | ID               | 15062                | 72541               | 57479                             | 79.20%                                     |

### List of US AM Stations with 2 mV/m and 25 mV/m Population Counts

| Call Sign | City of License      | State of License | 25.0 mV/m Population | 2.0 mV/m Population | Difference between 2 mV and 25 mV | Ratio of Difference to 2 mV Population (%) |
|-----------|----------------------|------------------|----------------------|---------------------|-----------------------------------|--|
| KBRL      | MCCOOK               | NE               | 4877                 | 23477               | 18600                             | 79.20%                                     |
| KKDZ      | SEATTLE              | WA               | 246641               | 1186302             | 939661                            | 79.20%                                     |
| WMAM      | MARINETTE            | WI               | 10319                | 49630               | 39311                             | 79.20%                                     |
| WGOC      | KINGSPORT            | TN               | 32726                | 157392              | 124666                            | 79.20%                                     |
| KEAR      | SAN FRANCISCO        | CA               | 881601               | 4238038             | 3356437                           | 79.20%                                     |
| WLCH      | MANCHESTER TOWNSHIP  | PA               | 25613                | 122956              | 97343                             | 79.20%                                     |
| WIRV      | IRVINE               | KY               | 4267                 | 20479               | 16212                             | 79.20%                                     |
| WHK       | CLEVELAND            | OH               | 246559               | 1183247             | 936688                            | 79.20%                                     |
| WERE      | CLEVELAND HEIGHTS    | OH               | 137216               | 658282              | 521066                            | 79.20%                                     |
| KUAI      | ELEELE               | HI               | 6267                 | 30060               | 23793                             | 79.20%                                     |
| WMFJ      | DAYTONA BEACH        | FL               | 22163                | 106178              | 84015                             | 79.10%                                     |
| WBET      | STURGIS              | MI               | 6831                 | 32724               | 25893                             | 79.10%                                     |
| WFMW      | MADISONVILLE         | KY               | 11370                | 54443               | 43073                             | 79.10%                                     |
| KATD      | PITTSBURG            | CA               | 575529               | 2754968             | 2179439                           | 79.10%                                     |
| WDCX      | ROCHESTER            | NY               | 92468                | 442453              | 349985                            | 79.10%                                     |
| WITZ      | JASPER               | IN               | 11292                | 54017               | 42725                             | 79.10%                                     |
| KNWZ      | COACHELLA            | CA               | 29559                | 141319              | 111760                            | 79.10%                                     |
| WSEZ      | PAOLI                | IN               | 1901                 | 9087                | 7186                              | 79.10%                                     |
| KTBL      | LOS RANCHOS          | NM               | 74971                | 358241              | 283270                            | 79.10%                                     |
| KSGO      | ST. GEORGE           | UT               | 15020                | 71736               | 56716                             | 79.10%                                     |
| WQXL      | COLUMBIA             | SC               | 52492                | 250685              | 198193                            | 79.10%                                     |
| KRMP      | OKLAHOMA CITY        | OK               | 125290               | 597687              | 472397                            | 79.00%                                     |
| KHKA      | HONOLULU             | HI               | 63961                | 304863              | 240902                            | 79.00%                                     |
| WTMP      | EGYPT LAKE           | FL               | 269163               | 1281823             | 1012660                           | 79.00%                                     |
| WECU      | WINTERVILLE          | NC               | 14687                | 69939               | 55252                             | 79.00%                                     |
| KKTX      | CORPUS CHRISTI       | TX               | 45476                | 216511              | 171035                            | 79.00%                                     |
| KMVG      | GLADSTONE            | MO               | 187755               | 893675              | 705920                            | 79.00%                                     |
| WCIL      | CARBONDALE           | IL               | 18998                | 90400               | 71402                             | 79.00%                                     |
| WAQE      | RICE LAKE            | WI               | 7273                 | 34494               | 27221                             | 78.90%                                     |
| WCLO      | JANESVILLE           | WI               | 27069                | 128295              | 101226                            | 78.90%                                     |
| WFNW      | NAUGATUCK            | CT               | 24022                | 113849              | 89827                             | 78.90%                                     |
| WFSP      | KINGWOOD             | WV               | 2332                 | 11046               | 8714                              | 78.90%                                     |
| WSAU      | WAUSAU               | WI               | 48454                | 229340              | 180886                            | 78.90%                                     |
| KKOY      | CHANUTE              | KS               | 4780                 | 22621               | 17841                             | 78.90%                                     |
| WDJA      | DELRAY BEACH         | FL               | 196337               | 929037              | 732700                            | 78.90%                                     |
| WSMZ      | MUSKEGON             | MI               | 18409                | 87107               | 68698                             | 78.90%                                     |
| KYCR      | GOLDEN VALLEY        | MN               | 203453               | 962652              | 759199                            | 78.90%                                     |
| KCLU      | SANTA BARBARA        | CA               | 35067                | 165837              | 130770                            | 78.90%                                     |
| WENO      | NASHVILLE            | TN               | 117416               | 554991              | 437575                            | 78.80%                                     |
| WMIZ      | VINELAND             | NJ               | 10860                | 51311               | 40451                             | 78.80%                                     |
| KFSA      | FORT SMITH           | AR               | 26496                | 125186              | 98690                             | 78.80%                                     |
| WYBC      | NEW HAVEN            | CT               | 42322                | 199891              | 157569                            | 78.80%                                     |
| KXPN      | KEARNEY              | NE               | 17995                | 84948               | 66953                             | 78.80%                                     |
| WSLW      | WHITE SULPHUR SPRING | WV               | 2742                 | 12944               | 10202                             | 78.80%                                     |

### List of US AM Stations with 2 mV/m and 25 mV/m Population Counts

| Call Sign | City of License | State of License | 25.0 mV/m Population | 2.0 mV/m Population | Difference between 2 mV and 25 mV | Ratio of Difference to 2 mV Population (%) |
|-----------|-----------------|------------------|----------------------|---------------------|-----------------------------------|--|
| KMIC      | HOUSTON         | TX               | 524154               | 2473615             | 1949461                           | 78.80%                                     |
| WVOW      | LOGAN           | WV               | 3733                 | 17611               | 13878                             | 78.80%                                     |
| KKUB      | BROWNFIELD      | TX               | 4089                 | 19285               | 15196                             | 78.80%                                     |
| WRHL      | ROCHELLE        | IL               | 5335                 | 25159               | 19824                             | 78.80%                                     |
| KLYC      | MCMINNVILLE     | OR               | 8252                 | 38907               | 30655                             | 78.80%                                     |
| KRLL      | CALIFORNIA      | MO               | 2293                 | 10810               | 8517                              | 78.80%                                     |
| KRAP      | WASHINGTON      | MO               | 7640                 | 35999               | 28359                             | 78.80%                                     |
| WLKF      | LAKELAND        | FL               | 39032                | 183783              | 144751                            | 78.80%                                     |
| WRJC      | MAUSTON         | WI               | 2123                 | 9996                | 7873                              | 78.80%                                     |
| WCFR      | SPRINGFIELD     | VT               | 3252                 | 15300               | 12048                             | 78.70%                                     |
| KBUP      | OLYMPIA         | WA               | 22051                | 103745              | 81694                             | 78.70%                                     |
| WAVP      | AVON PARK       | FL               | 5506                 | 25892               | 20386                             | 78.70%                                     |
| WENN      | BIRMINGHAM      | AL               | 74623                | 350865              | 276242                            | 78.70%                                     |
| WNIV      | ATLANTA         | GA               | 207343               | 974503              | 767160                            | 78.70%                                     |
| WJJC      | COMMERCE        | GA               | 3807                 | 17869               | 14062                             | 78.70%                                     |
| WXLM      | GROTON          | CT               | 24873                | 116727              | 91854                             | 78.70%                                     |
| KMNV      | ST. PAUL        | MN               | 183437               | 860216              | 676779                            | 78.70%                                     |
| WOON      | WOONSOCKET      | RI               | 26332                | 123470              | 97138                             | 78.70%                                     |
| WMRN      | MARION          | OH               | 21311                | 99767               | 78456                             | 78.60%                                     |
| KATA      | ARCATA          | CA               | 8814                 | 41251               | 32437                             | 78.60%                                     |
| WOYK      | YORK            | PA               | 42774                | 200143              | 157369                            | 78.60%                                     |
| KOGO      | SAN DIEGO       | CA               | 775763               | 3628788             | 2853025                           | 78.60%                                     |
| KADR      | ELKADER         | IA               | 801                  | 3745                | 2944                              | 78.60%                                     |
| KJFK      | AUSTIN          | TX               | 152160               | 711179              | 559019                            | 78.60%                                     |
| KQNK      | NORTON          | KS               | 1677                 | 7830                | 6153                              | 78.60%                                     |
| WMXF      | WAYNESVILLE     | NC               | 6372                 | 29744               | 23372                             | 78.60%                                     |
| WMRB      | COLUMBIA        | TN               | 13014                | 60743               | 47729                             | 78.60%                                     |
| WCOK      | SPARTA          | NC               | 2142                 | 9989                | 7847                              | 78.60%                                     |
| KDRI      | TUCSON          | AZ               | 426928               | 1989022             | 1562094                           | 78.50%                                     |
| WMYM      | KENDALL         | FL               | 259227               | 1207702             | 948475                            | 78.50%                                     |
| KNTX      | BOWIE           | TX               | 3494                 | 16253               | 12759                             | 78.50%                                     |
| WORL      | ORLANDO         | FL               | 203583               | 946372              | 742789                            | 78.50%                                     |
| WLTQ      | CHARLESTON      | SC               | 69620                | 323505              | 253885                            | 78.50%                                     |
| WLOH      | LANCASTER       | OH               | 13830                | 64231               | 50401                             | 78.50%                                     |
| WJAT      | SWAINSBORO      | GA               | 4569                 | 21207               | 16638                             | 78.50%                                     |
| KLOE      | GOODLAND        | KS               | 2489                 | 11548               | 9059                              | 78.40%                                     |
| WCMN      | ARECIBO         | PR               | 59556                | 276316              | 216760                            | 78.40%                                     |
| WCCN      | NEILLSVILLE     | WI               | 2400                 | 11133               | 8733                              | 78.40%                                     |
| WBBZ      | PONCA CITY      | OK               | 13753                | 63716               | 49963                             | 78.40%                                     |
| WGUN      | VALDOSTA        | GA               | 12559                | 58177               | 45618                             | 78.40%                                     |
| WIXC      | TITUSVILLE      | FL               | 69135                | 320162              | 251027                            | 78.40%                                     |
| WTLM      | OPELIKA         | AL               | 11919                | 55113               | 43194                             | 78.40%                                     |
| KVNR      | SANTA ANA       | CA               | 554144               | 2561954             | 2007810                           | 78.40%                                     |
| WHHV      | HILLSVILLE      | VA               | 1772                 | 8189                | 6417                              | 78.40%                                     |

### List of US AM Stations with 2 mV/m and 25 mV/m Population Counts

| Call Sign | City of License   | State of License | 25.0 mV/m Population | 2.0 mV/m Population | Difference between 2 mV and 25 mV | Ratio of Difference to 2 mV Population (%) |
|-----------|-------------------|------------------|----------------------|---------------------|-----------------------------------|--|
| WAMC      | ALBANY            | NY               | 56395                | 260524              | 204129                            | 78.40%                                     |
| WTBC      | TUSCALOOSA        | AL               | 17033                | 78686               | 61653                             | 78.40%                                     |
| WIWA      | EATONVILLE        | FL               | 163457               | 754997              | 591540                            | 78.30%                                     |
| WRJW      | PICAYUNE          | MS               | 11140                | 51453               | 40313                             | 78.30%                                     |
| KZSB      | SANTA BARBARA     | CA               | 34019                | 157123              | 123104                            | 78.30%                                     |
| WTF       | TIFFIN            | OH               | 10029                | 46320               | 36291                             | 78.30%                                     |
| KSIS      | SEDALIA           | MO               | 14021                | 64755               | 50734                             | 78.30%                                     |
| WKYX      | PADUCAH           | KY               | 27316                | 125968              | 98652                             | 78.30%                                     |
| WTAZ      | OXFORD            | AL               | 7198                 | 33186               | 25988                             | 78.30%                                     |
| WTIK      | DURHAM            | NC               | 87053                | 401349              | 314296                            | 78.30%                                     |
| WRRL      | RAINELLE          | WV               | 1313                 | 6052                | 4739                              | 78.30%                                     |
| WGVY      | ALTAVISTA         | VA               | 3228                 | 14876               | 11648                             | 78.30%                                     |
| KLLK      | WILLITS           | CA               | 5374                 | 24762               | 19388                             | 78.30%                                     |
| WTON      | STAUNTON          | VA               | 8320                 | 38327               | 30007                             | 78.30%                                     |
| KDEI      | PORT ARTHUR       | TX               | 67109                | 309052              | 241943                            | 78.30%                                     |
| WIOZ      | PINEHURST         | NC               | 22103                | 101772              | 79669                             | 78.30%                                     |
| WKIQ      | EUSTIS            | FL               | 13382                | 61615               | 48233                             | 78.30%                                     |
| WPRO      | PROVIDENCE        | RI               | 197109               | 907409              | 710300                            | 78.30%                                     |
| WDNG      | ANNISTON          | AL               | 8161                 | 37562               | 29401                             | 78.30%                                     |
| WXOK      | PORT ALLEN        | LA               | 58964                | 271308              | 212344                            | 78.30%                                     |
| KDZR      | LAKE OSWEGO       | OR               | 186930               | 859837              | 672907                            | 78.30%                                     |
| KVSO      | ARDMORE           | OK               | 14420                | 66179               | 51759                             | 78.20%                                     |
| WAFS      | ATLANTA           | GA               | 277921               | 1275276             | 997355                            | 78.20%                                     |
| KCOX      | JASPER            | TX               | 5749                 | 26373               | 20624                             | 78.20%                                     |
| KZTS      | NORTH LITTLE ROCK | AR               | 39895                | 182938              | 143043                            | 78.20%                                     |
| WBLA      | ELIZABETHTOWN     | NC               | 3048                 | 13973               | 10925                             | 78.20%                                     |
| WZHF      | CAPITOL HEIGHTS   | MD               | 298488               | 1368002             | 1069514                           | 78.20%                                     |
| KIOL      | IOLA              | KS               | 3006                 | 13765               | 10759                             | 78.20%                                     |
| WNDB      | DAYTONA BEACH     | FL               | 26483                | 121263              | 94780                             | 78.20%                                     |
| WFZX      | ANNISTON          | AL               | 8199                 | 37539               | 29340                             | 78.20%                                     |
| WONW      | DEFIANCE          | OH               | 9454                 | 43263               | 33809                             | 78.10%                                     |
| WRKM      | CARTHAGE          | TN               | 2245                 | 10264               | 8019                              | 78.10%                                     |
| WFFG      | MARATHON          | FL               | 11800                | 53947               | 42147                             | 78.10%                                     |
| KATZ      | ST. LOUIS         | MO               | 237274               | 1084360             | 847086                            | 78.10%                                     |
| WFTM      | MAYSVILLE         | KY               | 6213                 | 28381               | 22168                             | 78.10%                                     |
| WIXZ      | STEUBENVILLE      | OH               | 16399                | 74903               | 58504                             | 78.10%                                     |
| KWOC      | POPLAR BLUFF      | MO               | 15349                | 70103               | 54754                             | 78.10%                                     |
| WGUE      | TURRELL           | AR               | 114290               | 521971              | 407681                            | 78.10%                                     |
| WITK      | PITTSTON          | PA               | 44891                | 204936              | 160045                            | 78.10%                                     |
| WBAL      | BALTIMORE         | MD               | 411415               | 1876504             | 1465089                           | 78.10%                                     |
| WKZK      | NORTH AUGUSTA     | SC               | 32901                | 150033              | 117132                            | 78.10%                                     |
| KOVC      | VALLEY CITY       | ND               | 3779                 | 17225               | 13446                             | 78.10%                                     |
| WEOK      | POUGHKEEPSIE      | NY               | 39287                | 179073              | 139786                            | 78.10%                                     |
| KOSS      | LANCASTER         | CA               | 21716                | 98968               | 77252                             | 78.10%                                     |

### List of US AM Stations with 2 mV/m and 25 mV/m Population Counts

| Call Sign | City of License  | State of License | 25.0 mV/m Population | 2.0 mV/m Population | Difference between 2 mV and 25 mV | Ratio of Difference to 2 mV Population (%) |
|-----------|------------------|------------------|----------------------|---------------------|-----------------------------------|--|
| WFMC      | GOLDSBORO        | NC               | 21492                | 97910               | 76418                             | 78.00%                                     |
| WYAC      | CABO ROJO        | PR               | 48579                | 221237              | 172658                            | 78.00%                                     |
| WMCT      | MOUNTAIN CITY    | TN               | 1528                 | 6954                | 5426                              | 78.00%                                     |
| WABA      | AGUADILLA        | PR               | 68333                | 310933              | 242600                            | 78.00%                                     |
| WLOU      | LOUISVILLE       | KY               | 103154               | 469320              | 366166                            | 78.00%                                     |
| WMLB      | AVONDALE ESTATES | GA               | 166663               | 757640              | 590977                            | 78.00%                                     |
| WNRP      | GULF BREEZE      | FL               | 35159                | 159829              | 124670                            | 78.00%                                     |
| WKLB      | MANCHESTER       | KY               | 2615                 | 11880               | 9265                              | 78.00%                                     |
| KPWK      | SAN BERNARDINO   | CA               | 124617               | 565957              | 441340                            | 78.00%                                     |
| WCHI      | CHILLICOTHE      | OH               | 5389                 | 24467               | 19078                             | 78.00%                                     |
| WHGG      | KINGSPORT        | TN               | 47660                | 216358              | 168698                            | 78.00%                                     |
| WYYZ      | JASPER           | GA               | 3005                 | 13627               | 10622                             | 77.90%                                     |
| WFIA      | LOUISVILLE       | KY               | 115774               | 524664              | 408890                            | 77.90%                                     |
| WPIF      | GEORGETOWN       | SC               | 3153                 | 14281               | 11128                             | 77.90%                                     |
| WLQY      | HOLLYWOOD        | FL               | 418791               | 1896467             | 1477676                           | 77.90%                                     |
| KVGB      | GREAT BEND       | KS               | 8962                 | 40577               | 31615                             | 77.90%                                     |
| KBRT      | COSTA MESA       | CA               | 1509736              | 6835432             | 5325696                           | 77.90%                                     |
| WLES      | BON AIR          | VA               | 106699               | 483010              | 376311                            | 77.90%                                     |
| KZAC      | SAN FRANCISCO    | CA               | 960949               | 4348638             | 3387689                           | 77.90%                                     |
| KYLS      | FREDERICKTOWN    | MO               | 3301                 | 14934               | 11633                             | 77.90%                                     |
| WCHA      | CHAMBERSBURG     | PA               | 15440                | 69842               | 54402                             | 77.90%                                     |
| WLSD      | BIG STONE GAP    | VA               | 3995                 | 18068               | 14073                             | 77.90%                                     |
| WTAR      | NORFOLK          | VA               | 162443               | 734162              | 571719                            | 77.90%                                     |
| KZMQ      | GREYBULL         | WY               | 1915                 | 8652                | 6737                              | 77.90%                                     |
| WOHS      | SHELBY           | NC               | 6103                 | 27561               | 21458                             | 77.90%                                     |
| WLCK      | SCOTTSVILLE      | KY               | 3285                 | 14832               | 11547                             | 77.90%                                     |
| WPRA      | MAYAGUEZ         | PR               | 40960                | 184827              | 143867                            | 77.80%                                     |
| WHBL      | SHEBOYGAN        | WI               | 36604                | 165146              | 128542                            | 77.80%                                     |
| WKLP      | KEYSER           | WV               | 3763                 | 16971               | 13208                             | 77.80%                                     |
| WQOP      | JACKSONVILLE     | FL               | 120467               | 543118              | 422651                            | 77.80%                                     |
| WIMG      | EWING            | NJ               | 77970                | 351516              | 273546                            | 77.80%                                     |
| WHVN      | CHARLOTTE        | NC               | 112919               | 509077              | 396158                            | 77.80%                                     |
| WPTR      | SCHENECTADY      | NY               | 41931                | 188972              | 147041                            | 77.80%                                     |
| WMYJ      | MARTINSVILLE     | IN               | 6404                 | 28861               | 22457                             | 77.80%                                     |
| WVAE      | BIDDEFORD        | ME               | 10032                | 45170               | 35138                             | 77.80%                                     |
| KOBO      | YUBA CITY        | CA               | 13026                | 58630               | 45604                             | 77.80%                                     |
| KKGK      | LAS VEGAS        | NV               | 198545               | 893608              | 695063                            | 77.80%                                     |
| KUMA      | PENDLETON        | OR               | 8860                 | 39868               | 31008                             | 77.80%                                     |
| WEMK      | WEST ALLIS       | WI               | 133533               | 600852              | 467319                            | 77.80%                                     |
| KOSJ      | SANTA BARBARA    | CA               | 38814                | 174516              | 135702                            | 77.80%                                     |
| WYRN      | LOUISBURG        | NC               | 1202                 | 5404                | 4202                              | 77.80%                                     |
| WCSZ      | SANS SOUCI       | SC               | 99281                | 446334              | 347053                            | 77.80%                                     |
| KEBE      | JACKSONVILLE     | TX               | 7656                 | 34414               | 26758                             | 77.80%                                     |
| WENC      | WHITEVILLE       | NC               | 6799                 | 30549               | 23750                             | 77.70%                                     |

### List of US AM Stations with 2 mV/m and 25 mV/m Population Counts

| Call Sign | City of License    | State of License | 25.0 mV/m Population | 2.0 mV/m Population | Difference between 2 mV and 25 mV | Ratio of Difference to 2 mV Population (%) |
|-----------|--------------------|------------------|----------------------|---------------------|-----------------------------------|--|
| WECK      | CHEEKTOWAGA        | NY               | 109298               | 490849              | 381551                            | 77.70%                                     |
| WPAT      | PATERSON           | NJ               | 1315393              | 5901422             | 4586029                           | 77.70%                                     |
| WCMX      | LEOMINSTER         | MA               | 14559                | 65308               | 50749                             | 77.70%                                     |
| WKMQ      | TUPELO             | MS               | 7520                 | 33725               | 26205                             | 77.70%                                     |
| WGGA      | GAINESVILLE        | GA               | 15106                | 67738               | 52632                             | 77.70%                                     |
| KSPI      | STILLWATER         | OK               | 14045                | 62952               | 48907                             | 77.70%                                     |
| KLVL      | PASADENA           | TX               | 550219               | 2464452             | 1914233                           | 77.70%                                     |
| KBFS      | BELLE FOURCHE      | SD               | 3367                 | 15072               | 11705                             | 77.70%                                     |
| WTSL      | HANOVER            | NH               | 3723                 | 16654               | 12931                             | 77.60%                                     |
| WMPX      | MIDLAND            | MI               | 20548                | 91819               | 71271                             | 77.60%                                     |
| WHNY      | PARIS              | TN               | 9134                 | 40772               | 31638                             | 77.60%                                     |
| WSBT      | SOUTH BEND         | IN               | 64155                | 286371              | 222216                            | 77.60%                                     |
| WKEW      | GREENSBORO         | NC               | 41822                | 186613              | 144791                            | 77.60%                                     |
| KBRD      | OLYMPIA            | WA               | 64298                | 286775              | 222477                            | 77.60%                                     |
| WJCW      | JOHNSON CITY       | TN               | 52614                | 234465              | 181851                            | 77.60%                                     |
| WUKZ      | MARION             | VA               | 4723                 | 21045               | 16322                             | 77.60%                                     |
| WBAT      | MARION             | IN               | 17563                | 78255               | 60692                             | 77.60%                                     |
| WSNG      | TORRINGTON         | CT               | 12341                | 54926               | 42585                             | 77.50%                                     |
| WHJD      | HAZLEHURST         | GA               | 3235                 | 14394               | 11159                             | 77.50%                                     |
| WLOK      | MEMPHIS            | TN               | 106682               | 474658              | 367976                            | 77.50%                                     |
| WLEC      | SANDUSKY           | OH               | 19621                | 87288               | 67667                             | 77.50%                                     |
| KCRS      | MIDLAND            | TX               | 62701                | 278862              | 216161                            | 77.50%                                     |
| KEXS      | EXCELSIOR SPRINGS  | MO               | 245314               | 1090131             | 844817                            | 77.50%                                     |
| WKJW      | BLACK MOUNTAIN     | NC               | 56117                | 249290              | 193173                            | 77.50%                                     |
| WEAL      | GREENSBORO         | NC               | 40752                | 181017              | 140265                            | 77.50%                                     |
| WBGC      | CHIPLEY            | FL               | 2850                 | 12630               | 9780                              | 77.40%                                     |
| KSCB      | LIBERAL            | KS               | 9415                 | 41717               | 32302                             | 77.40%                                     |
| WZKO      | FORT MYERS         | FL               | 95167                | 421634              | 326467                            | 77.40%                                     |
| WSGB      | SUTTON             | WV               | 876                  | 3881                | 3005                              | 77.40%                                     |
| WMPO      | MIDDLEPORT-POMEROY | OH               | 3650                 | 16164               | 12514                             | 77.40%                                     |
| KKOJ      | JACKSON            | MN               | 15684                | 69442               | 53758                             | 77.40%                                     |
| WINI      | MURPHYSBORO        | IL               | 9725                 | 43041               | 33316                             | 77.40%                                     |
| KGMI      | BELLINGHAM         | WA               | 57821                | 255848              | 198027                            | 77.40%                                     |
| WJFV      | PORTSMOUTH         | VA               | 132816               | 587537              | 454721                            | 77.40%                                     |
| WLOB      | PORTLAND           | ME               | 30233                | 133711              | 103478                            | 77.40%                                     |
| KIXR      | PROVO              | UT               | 72424                | 320226              | 247802                            | 77.40%                                     |
| WHLM      | BLOOMSBURG         | PA               | 10107                | 44688               | 34581                             | 77.40%                                     |
| WRAA      | LURAY              | VA               | 2454                 | 10830               | 8376                              | 77.30%                                     |
| WJKY      | JAMESTOWN          | KY               | 4521                 | 19946               | 15425                             | 77.30%                                     |
| KCSR      | CHADRON            | NE               | 2652                 | 11691               | 9039                              | 77.30%                                     |
| WKEG      | STERLING HEIGHTS   | MI               | 448830               | 1978594             | 1529764                           | 77.30%                                     |
| WROM      | ROME               | GA               | 19782                | 87201               | 67419                             | 77.30%                                     |
| KDMA      | MONTEVIDEO         | MN               | 3043                 | 13413               | 10370                             | 77.30%                                     |
| WSSG      | GOLDSBORO          | NC               | 11397                | 50188               | 38791                             | 77.30%                                     |

### List of US AM Stations with 2 mV/m and 25 mV/m Population Counts

| Call Sign | City of License | State of License | 25.0 mV/m Population | 2.0 mV/m Population | Difference between 2 mV and 25 mV | Ratio of Difference to 2 mV Population (%) |
|-----------|-----------------|------------------|----------------------|---------------------|-----------------------------------|--|
| WLRV      | LEBANON         | VA               | 2579                 | 11343               | 8764                              | 77.30%                                     |
| KSWB      | SEASIDE         | OR               | 7260                 | 31930               | 24670                             | 77.30%                                     |
| WCLN      | CLINTON         | NC               | 7136                 | 31368               | 24232                             | 77.30%                                     |
| KASI      | AMES            | IA               | 30285                | 133076              | 102791                            | 77.20%                                     |
| KKOV      | VANCOUVER       | WA               | 214645               | 943173              | 728528                            | 77.20%                                     |
| WEZR      | RUMFORD         | ME               | 3265                 | 14345               | 11080                             | 77.20%                                     |
| WALO      | HUMACAO         | PR               | 30106                | 132229              | 102123                            | 77.20%                                     |
| WUVR      | LEBANON         | NH               | 3672                 | 16109               | 12437                             | 77.20%                                     |
| WQVD      | ORANGE-ATHOL    | MA               | 8194                 | 35931               | 27737                             | 77.20%                                     |
| KAOI      | KIHEI           | HI               | 12621                | 55326               | 42705                             | 77.20%                                     |
| KRNI      | MASON CITY      | IA               | 13362                | 58574               | 45212                             | 77.20%                                     |
| KLAY      | LAKEWOOD        | WA               | 118516               | 518081              | 399565                            | 77.10%                                     |
| KLAV      | LAS VEGAS       | NV               | 204601               | 893830              | 689229                            | 77.10%                                     |
| WVCY      | OSHKOSH         | WI               | 29261                | 127738              | 98477                             | 77.10%                                     |
| KCFO      | TULSA           | OK               | 106379               | 464016              | 357637                            | 77.10%                                     |
| KKDD      | SAN BERNARDINO  | CA               | 94399                | 411568              | 317169                            | 77.10%                                     |
| KJCK      | JUNCTION CITY   | KS               | 16217                | 70662               | 54445                             | 77.00%                                     |
| KEBC      | DEL CITY        | OK               | 129394               | 563683              | 434289                            | 77.00%                                     |
| KMVI      | KAHULUI         | HI               | 15425                | 67184               | 51759                             | 77.00%                                     |
| WEKR      | FAYETTEVILLE    | TN               | 3933                 | 17129               | 13196                             | 77.00%                                     |
| WUFE      | BAXLEY          | GA               | 5068                 | 22069               | 17001                             | 77.00%                                     |
| WKDO      | LIBERTY         | KY               | 1549                 | 6744                | 5195                              | 77.00%                                     |
| KZDG      | SAN FRANCISCO   | CA               | 478749               | 2082901             | 1604152                           | 77.00%                                     |
| KSIX      | CORPUS CHRISTI  | TX               | 51833                | 225399              | 173566                            | 77.00%                                     |
| WWCK      | FLINT           | MI               | 42875                | 186400              | 143525                            | 77.00%                                     |
| KQNA      | PRESCOTT VALLEY | AZ               | 20932                | 91000               | 70068                             | 77.00%                                     |
| WOLH      | FLORENCE        | SC               | 13170                | 57229               | 44059                             | 77.00%                                     |
| KGLD      | TYLER           | TX               | 24429                | 106089              | 81660                             | 77.00%                                     |
| KFJB      | MARSHALLTOWN    | IA               | 12226                | 53063               | 40837                             | 77.00%                                     |
| WEEX      | EASTON          | PA               | 39994                | 173493              | 133499                            | 76.90%                                     |
| KGBN      | ANAHEIM         | CA               | 1138092              | 4936270             | 3798178                           | 76.90%                                     |
| WSAR      | FALL RIVER      | MA               | 59600                | 258490              | 198890                            | 76.90%                                     |
| WUFO      | AMHERST         | NY               | 116450               | 504965              | 388515                            | 76.90%                                     |
| WGAP      | MARYVILLE       | TN               | 11166                | 48376               | 37210                             | 76.90%                                     |
| KJSK      | COLUMBUS        | NE               | 11937                | 51697               | 39760                             | 76.90%                                     |
| WDAE      | ST. PETERSBURG  | FL               | 438024               | 1895330             | 1457306                           | 76.90%                                     |
| KNEM      | NEVADA          | MO               | 5308                 | 22961               | 17653                             | 76.90%                                     |
| KCNW      | FAIRWAY         | KS               | 206377               | 892049              | 685672                            | 76.90%                                     |
| WCTS      | MAPLEWOOD       | MN               | 323687               | 1396995             | 1073308                           | 76.80%                                     |
| WMTD      | HINTON          | WV               | 1216                 | 5244                | 4028                              | 76.80%                                     |
| KWSU      | PULLMAN         | WA               | 14744                | 63579               | 48835                             | 76.80%                                     |
| WNVL      | NASHVILLE       | TN               | 92996                | 400885              | 307889                            | 76.80%                                     |
| WMNI      | COLUMBUS        | OH               | 160880               | 692838              | 531958                            | 76.80%                                     |
| KCVV      | SACRAMENTO      | CA               | 218097               | 938656              | 720559                            | 76.80%                                     |

### List of US AM Stations with 2 mV/m and 25 mV/m Population Counts

| Call Sign | City of License      | State of License | 25.0 mV/m Population | 2.0 mV/m Population | Difference between 2 mV and 25 mV | Ratio of Difference to 2 mV Population (%) |
|-----------|----------------------|------------------|----------------------|---------------------|-----------------------------------|--|
| KKRX      | LAWTON               | OK               | 12483                | 53711               | 41228                             | 76.80%                                     |
| WGLL      | AUBURN               | IN               | 7641                 | 32865               | 25224                             | 76.80%                                     |
| KVNS      | BROWNSVILLE          | TX               | 88815                | 381857              | 293042                            | 76.70%                                     |
| KCHI      | CHILLICOTHE          | MO               | 3681                 | 15821               | 12140                             | 76.70%                                     |
| WIAM      | WILLIAMSTON          | NC               | 3215                 | 13811               | 10596                             | 76.70%                                     |
| WOLI      | SPARTANBURG          | SC               | 34321                | 147376              | 113055                            | 76.70%                                     |
| WPFC      | BATON ROUGE          | LA               | 63075                | 270693              | 207618                            | 76.70%                                     |
| WHIR      | DANVILLE             | KY               | 7915                 | 33948               | 26033                             | 76.70%                                     |
| WPEO      | PEORIA               | IL               | 49129                | 210708              | 161579                            | 76.70%                                     |
| WXGT      | COLUMBUS             | OH               | 164740               | 706155              | 541415                            | 76.70%                                     |
| KNCY      | NEBRASKA CITY        | NE               | 3070                 | 13158               | 10088                             | 76.70%                                     |
| WMBD      | PEORIA               | IL               | 52987                | 227074              | 174087                            | 76.70%                                     |
| KHBR      | HILLSBORO            | TX               | 3602                 | 15436               | 11834                             | 76.70%                                     |
| WPNS      | DESTIN               | FL               | 19838                | 84986               | 65148                             | 76.70%                                     |
| WUPR      | UTUADO               | PR               | 6083                 | 26047               | 19964                             | 76.60%                                     |
| KILJ      | MOUNT PLEASANT       | IA               | 4057                 | 17369               | 13312                             | 76.60%                                     |
| KYNS      | SAN LUIS OBISPO      | CA               | 17726                | 75883               | 58157                             | 76.60%                                     |
| WHGH      | THOMASVILLE          | GA               | 13876                | 59392               | 45516                             | 76.60%                                     |
| WAIN      | COLUMBIA             | KY               | 3214                 | 13756               | 10542                             | 76.60%                                     |
| WMGE      | DRY BRANCH           | GA               | 32555                | 139295              | 106740                            | 76.60%                                     |
| WENA      | YAUCO                | PR               | 19258                | 82289               | 63031                             | 76.60%                                     |
| WEXY      | WILTON MANORS        | FL               | 323657               | 1381473             | 1057816                           | 76.60%                                     |
| WBEV      | BEAVER DAM           | WI               | 7798                 | 33279               | 25481                             | 76.60%                                     |
| KVMC      | COLORADO CITY        | TX               | 2839                 | 12115               | 9276                              | 76.60%                                     |
| WYRD      | GREENVILLE           | SC               | 60267                | 257162              | 196895                            | 76.60%                                     |
| WRMT      | ROCKY MOUNT          | NC               | 8445                 | 36019               | 27574                             | 76.60%                                     |
| WNGZ      | WATKINS GLEN         | NY               | 2493                 | 10632               | 8139                              | 76.60%                                     |
| WANI      | OPELIKA              | AL               | 13367                | 56995               | 43628                             | 76.50%                                     |
| WROD      | DAYTONA BEACH        | FL               | 27846                | 118619              | 90773                             | 76.50%                                     |
| KIXR      | PROVO                | UT               | 56818                | 241992              | 185174                            | 76.50%                                     |
| WJFC      | JEFFERSON CITY       | TN               | 3331                 | 14182               | 10851                             | 76.50%                                     |
| WURD      | PHILADELPHIA         | PA               | 391761               | 1666658             | 1274897                           | 76.50%                                     |
| WMMV      | COCOA                | FL               | 43484                | 184985              | 141501                            | 76.50%                                     |
| WMGR      | BAINBRIDGE           | GA               | 9339                 | 39726               | 30387                             | 76.50%                                     |
| WJAK      | JACKSON              | TN               | 10231                | 43519               | 33288                             | 76.50%                                     |
| WSVA      | HARRISONBURG         | VA               | 34699                | 147594              | 112895                            | 76.50%                                     |
| WFDR      | MANCHESTER           | GA               | 2849                 | 12118               | 9269                              | 76.50%                                     |
| WEAV      | PLATTSBURGH          | NY               | 16792                | 71417               | 54625                             | 76.50%                                     |
| KHNK      | WHITEFISH            | MT               | 5193                 | 22077               | 16884                             | 76.50%                                     |
| KTUV      | LITTLE ROCK          | AR               | 49554                | 210600              | 161046                            | 76.50%                                     |
| KOMY      | LA SELVA BEACH       | CA               | 56569                | 240325              | 183756                            | 76.50%                                     |
| WBTX      | BROADWAY-TIMBERVILLE | VA               | 4197                 | 17828               | 13631                             | 76.50%                                     |
| WMID      | ATLANTIC CITY        | NJ               | 49159                | 208804              | 159645                            | 76.50%                                     |
| WNVA      | NORTON               | VA               | 4991                 | 21199               | 16208                             | 76.50%                                     |

**List of US AM Stations with 2 mV/m and 25 mV/m Population Counts**

| Call Sign | City of License | State of License | 25.0 mV/m Population | 2.0 mV/m Population | Difference between 2 mV and 25 mV | Ratio of Difference to 2 mV Population (%) |
|-----------|-----------------|------------------|----------------------|---------------------|-----------------------------------|--|
| KIQS      | WILLOWS         | CA               | 3163                 | 13420               | 10257                             | 76.40%                                     |
| KSGI      | WICHITA         | KS               | 59323                | 251625              | 192302                            | 76.40%                                     |
| WDTM      | SELMER          | TN               | 3480                 | 14760               | 11280                             | 76.40%                                     |
| KLBJ      | AUSTIN          | TX               | 425274               | 1803287             | 1378013                           | 76.40%                                     |
| WNPC      | NEWPORT         | TN               | 4745                 | 20107               | 15362                             | 76.40%                                     |
| WYFN      | NASHVILLE       | TN               | 140444               | 595100              | 454656                            | 76.40%                                     |
| WEJL      | SCRANTON        | PA               | 74524                | 315630              | 241106                            | 76.40%                                     |
| KTNK      | LOMPOC          | CA               | 6149                 | 25997               | 19848                             | 76.30%                                     |
| KYOO      | BOLIVAR         | MO               | 6205                 | 26213               | 20008                             | 76.30%                                     |
| WEGC      | METTER          | GA               | 2396                 | 10115               | 7719                              | 76.30%                                     |
| WTMN      | GAINESVILLE     | FL               | 27114                | 114452              | 87338                             | 76.30%                                     |
| KMTT      | VANCOUVER       | WA               | 222069               | 936472              | 714403                            | 76.30%                                     |
| KWXY      | CATHEDRAL CITY  | CA               | 25705                | 108354              | 82649                             | 76.30%                                     |
| WVON      | BERWYN          | IL               | 643067               | 2709954             | 2066887                           | 76.30%                                     |
| WHKY      | HICKORY         | NC               | 41621                | 175226              | 133605                            | 76.20%                                     |
| KOFA      | YUMA            | AZ               | 19556                | 82230               | 62674                             | 76.20%                                     |
| WIHB      | MACON           | GA               | 35191                | 147939              | 112748                            | 76.20%                                     |
| WUNR      | BROOKLINE       | MA               | 227565               | 956163              | 728598                            | 76.20%                                     |
| KYOS      | MERCED          | CA               | 38258                | 160735              | 122477                            | 76.20%                                     |
| WROS      | JACKSONVILLE    | FL               | 138608               | 581613              | 443005                            | 76.20%                                     |
| WSRF      | FORT LAUDERDALE | FL               | 390089               | 1635258             | 1245169                           | 76.10%                                     |
| WAOB      | MILLVALE        | PA               | 174554               | 731103              | 556549                            | 76.10%                                     |
| WRCS      | AHOSKIE         | NC               | 2781                 | 11642               | 8861                              | 76.10%                                     |
| WMLP      | MILTON          | PA               | 5354                 | 22409               | 17055                             | 76.10%                                     |
| KQKD      | REDFIELD        | SD               | 1355                 | 5671                | 4316                              | 76.10%                                     |
| WJBR      | SEFFNER         | FL               | 322355               | 1348926             | 1026571                           | 76.10%                                     |
| WAAF      | SCRANTON        | PA               | 51694                | 216292              | 164598                            | 76.10%                                     |
| WFMD      | FREDERICK       | MD               | 39200                | 163931              | 124731                            | 76.10%                                     |
| WGKA      | ATLANTA         | GA               | 388098               | 1622910             | 1234812                           | 76.10%                                     |
| WNTD      | CHICAGO         | IL               | 714756               | 2988742             | 2273986                           | 76.10%                                     |
| KTON      | CAMERON         | TX               | 48999                | 204859              | 155860                            | 76.10%                                     |
| WOPP      | OPP             | AL               | 4056                 | 16949               | 12893                             | 76.10%                                     |
| WLBR      | LEBANON         | PA               | 30342                | 126782              | 96440                             | 76.10%                                     |
| WPGO      | HORSEHEADS      | NY               | 34328                | 143394              | 109066                            | 76.10%                                     |
| WFMV      | CAYCE           | SC               | 79020                | 329851              | 250831                            | 76.00%                                     |
| WSOK      | SAVANNAH        | GA               | 49134                | 204632              | 155498                            | 76.00%                                     |
| WDBC      | ESCANABA        | MI               | 16821                | 70020               | 53199                             | 76.00%                                     |
| KARV      | RUSSELLVILLE    | AR               | 18462                | 76804               | 58342                             | 76.00%                                     |
| KSHP      | NORTH LAS VEGAS | NV               | 214904               | 893786              | 678882                            | 76.00%                                     |
| WPKE      | PIKEVILLE       | KY               | 3772                 | 15687               | 11915                             | 76.00%                                     |
| WONE      | DAYTON          | OH               | 213990               | 889622              | 675632                            | 75.90%                                     |
| KZER      | SANTA BARBARA   | CA               | 57011                | 236971              | 179960                            | 75.90%                                     |
| KCYL      | LAMPASAS        | TX               | 3962                 | 16456               | 12494                             | 75.90%                                     |
| WDOV      | DOVER           | DE               | 34049                | 141254              | 107205                            | 75.90%                                     |

### List of US AM Stations with 2 mV/m and 25 mV/m Population Counts

| Call Sign | City of License  | State of License | 25.0 mV/m Population | 2.0 mV/m Population | Difference between 2 mV and 25 mV | Ratio of Difference to 2 mV Population (%) |
|-----------|------------------|------------------|----------------------|---------------------|-----------------------------------|--|
| WORD      | SPARTANBURG      | SC               | 50489                | 209440              | 158951                            | 75.90%                                     |
| WMSW      | HATILLO          | PR               | 57803                | 239667              | 181864                            | 75.90%                                     |
| KXEW      | SOUTH TUCSON     | AZ               | 108294               | 448817              | 340523                            | 75.90%                                     |
| KSEL      | PORTALES         | NM               | 7086                 | 29341               | 22255                             | 75.80%                                     |
| WBNC      | CONWAY           | NH               | 2381                 | 9857                | 7476                              | 75.80%                                     |
| WMNC      | MORGANTON        | NC               | 9148                 | 37858               | 28710                             | 75.80%                                     |
| KTGE      | SALINAS          | CA               | 58285                | 241133              | 182848                            | 75.80%                                     |
| WSTU      | STUART           | FL               | 50086                | 207201              | 157115                            | 75.80%                                     |
| WWDR      | MURFREESBORO     | NC               | 1870                 | 7730                | 5860                              | 75.80%                                     |
| WNOO      | CHATTANOOGA      | TN               | 47306                | 195541              | 148235                            | 75.80%                                     |
| WWDX      | HUNTINGDON       | TN               | 2306                 | 9531                | 7225                              | 75.80%                                     |
| WVLG      | WILDWOOD         | FL               | 56894                | 235029              | 178135                            | 75.80%                                     |
| WNAU      | NEW ALBANY       | MS               | 5842                 | 24070               | 18228                             | 75.70%                                     |
| KWYS      | WEST YELLOWSTONE | MT               | 871                  | 3587                | 2716                              | 75.70%                                     |
| KWHI      | BRENHAM          | TX               | 9989                 | 41132               | 31143                             | 75.70%                                     |
| WCMR      | ELKHART          | IN               | 22279                | 91730               | 69451                             | 75.70%                                     |
| KYAA      | SOQUEL           | CA               | 111208               | 457807              | 346599                            | 75.70%                                     |
| WHTB      | FALL RIVER       | MA               | 36652                | 150846              | 114194                            | 75.70%                                     |
| WJQS      | JACKSON          | MS               | 44289                | 182253              | 137964                            | 75.70%                                     |
| KQMG      | INDEPENDENCE     | IA               | 3177                 | 13071               | 9894                              | 75.70%                                     |
| WETB      | JOHNSON CITY     | TN               | 59358                | 244078              | 184720                            | 75.70%                                     |
| WYYC      | YORK             | PA               | 43122                | 177279              | 134157                            | 75.70%                                     |
| WEST      | EASTON           | PA               | 34706                | 142658              | 107952                            | 75.70%                                     |
| KOHI      | ST. HELENS       | OR               | 7659                 | 31478               | 23819                             | 75.70%                                     |
| KLOK      | SAN JOSE         | CA               | 828928               | 3406770             | 2577842                           | 75.70%                                     |
| WMON      | MONTGOMERY       | WV               | 1658                 | 6812                | 5154                              | 75.70%                                     |
| KBHB      | STURGIS          | SD               | 23212                | 95347               | 72135                             | 75.70%                                     |
| WRAB      | ARAB             | AL               | 3299                 | 13548               | 10249                             | 75.60%                                     |
| KZZB      | BEAUMONT         | TX               | 41718                | 171238              | 129520                            | 75.60%                                     |
| WPFR      | TERRE HAUTE      | IN               | 12659                | 51938               | 39279                             | 75.60%                                     |
| KKNW      | SEATTLE          | WA               | 339975               | 1394259             | 1054284                           | 75.60%                                     |
| WLAP      | LEXINGTON        | KY               | 147873               | 605688              | 457815                            | 75.60%                                     |
| WJAG      | NORFOLK          | NE               | 12755                | 52215               | 39460                             | 75.60%                                     |
| WKBC      | NORTH WILKESBORO | NC               | 7598                 | 31077               | 23479                             | 75.60%                                     |
| WFIN      | FINDLAY          | OH               | 23554                | 96336               | 72782                             | 75.60%                                     |
| KSEK      | PITTSBURG        | KS               | 12704                | 51941               | 39237                             | 75.50%                                     |
| WZGV      | CRAMERTON        | NC               | 243181               | 993406              | 750225                            | 75.50%                                     |
| KLWN      | LAWRENCE         | KS               | 42256                | 172594              | 130338                            | 75.50%                                     |
| WVSA      | VERNON           | AL               | 1537                 | 6270                | 4733                              | 75.50%                                     |
| KLER      | OROFINO          | ID               | 1374                 | 5605                | 4231                              | 75.50%                                     |
| WORA      | MAYAGUEZ         | PR               | 98581                | 402108              | 303527                            | 75.50%                                     |
| WIXN      | DIXON            | IL               | 8371                 | 34138               | 25767                             | 75.50%                                     |
| WMYN      | MAYODAN          | NC               | 2878                 | 11713               | 8835                              | 75.40%                                     |
| WTVB      | COLDWATER        | MI               | 8054                 | 32778               | 24724                             | 75.40%                                     |

### List of US AM Stations with 2 mV/m and 25 mV/m Population Counts

| Call Sign | City of License | State of License | 25.0 mV/m Population | 2.0 mV/m Population | Difference between 2 mV and 25 mV | Ratio of Difference to 2 mV Population (%) |
|-----------|-----------------|------------------|----------------------|---------------------|-----------------------------------|--|
| WWSC      | GLENS FALLS     | NY               | 9298                 | 37833               | 28535                             | 75.40%                                     |
| WFRA      | FRANKLIN        | PA               | 4361                 | 17739               | 13378                             | 75.40%                                     |
| WDAO      | DAYTON          | OH               | 107357               | 436430              | 329073                            | 75.40%                                     |
| KEES      | GLADEWATER      | TX               | 25367                | 103122              | 77755                             | 75.40%                                     |
| WCIT      | LIMA            | OH               | 19019                | 77224               | 58205                             | 75.40%                                     |
| WTLK      | TAYLORSVILLE    | NC               | 2643                 | 10731               | 8088                              | 75.40%                                     |
| WAKR      | AKRON           | OH               | 144546               | 585868              | 441322                            | 75.30%                                     |
| WVAM      | PARKERSBURG     | WV               | 10135                | 41055               | 30920                             | 75.30%                                     |
| WAVS      | DAVIE           | FL               | 500797               | 2028371             | 1527574                           | 75.30%                                     |
| WYWY      | BARBOURVILLE    | KY               | 3699                 | 14981               | 11282                             | 75.30%                                     |
| WTKY      | TOMPKINSVILLE   | KY               | 2312                 | 9359                | 7047                              | 75.30%                                     |
| WUSW      | NIAGARA FALLS   | NY               | 129887               | 525629              | 395742                            | 75.30%                                     |
| WMMB      | MELBOURNE       | FL               | 66461                | 268586              | 202125                            | 75.30%                                     |
| WTAG      | WORCESTER       | MA               | 96254                | 388903              | 292649                            | 75.20%                                     |
| WWCO      | WATERBURY       | CT               | 35634                | 143910              | 108276                            | 75.20%                                     |
| KHND      | HARVEY          | ND               | 1144                 | 4620                | 3476                              | 75.20%                                     |
| KDNF      | BELEN           | NM               | 99114                | 399790              | 300676                            | 75.20%                                     |
| WRGS      | ROGERSVILLE     | TN               | 4072                 | 16414               | 12342                             | 75.20%                                     |
| KATE      | ALBERT LEA      | MN               | 9737                 | 39203               | 29466                             | 75.20%                                     |
| WHMA      | ANNISTON        | AL               | 14887                | 59936               | 45049                             | 75.20%                                     |
| WYGM      | ORLANDO         | FL               | 269018               | 1083021             | 814003                            | 75.20%                                     |
| WPTX      | LEXINGTON PARK  | MD               | 24450                | 98403               | 73953                             | 75.20%                                     |
| KLAA      | ORANGE          | CA               | 1678713              | 6755940             | 5077227                           | 75.20%                                     |
| WZMG      | PEPPERELL       | AL               | 17208                | 69238               | 52030                             | 75.10%                                     |
| WTRP      | LA GRANGE       | GA               | 18324                | 73706               | 55382                             | 75.10%                                     |
| WAVA      | ARLINGTON       | VA               | 595955               | 2395893             | 1799938                           | 75.10%                                     |
| Wbfd      | BEDFORD         | PA               | 4031                 | 16204               | 12173                             | 75.10%                                     |
| WKCI      | WAYNESBORO      | VA               | 16298                | 65513               | 49215                             | 75.10%                                     |
| WCON      | CORNELIA        | GA               | 4111                 | 16523               | 12412                             | 75.10%                                     |
| WFST      | CARIBOU         | ME               | 4054                 | 16291               | 12237                             | 75.10%                                     |
| WNRJ      | HUNTINGTON      | WV               | 23479                | 94333               | 70854                             | 75.10%                                     |
| WWMN      | PETOSKEY        | MI               | 19715                | 79103               | 59388                             | 75.10%                                     |
| KMDO      | FORT SCOTT      | KS               | 4258                 | 17082               | 12824                             | 75.10%                                     |
| WEJS      | JERSEY SHORE    | PA               | 2332                 | 9355                | 7023                              | 75.10%                                     |
| KGFF      | SHAWNEE         | OK               | 15654                | 62783               | 47129                             | 75.10%                                     |
| WVNN      | ATHENS          | AL               | 75227                | 301374              | 226147                            | 75.00%                                     |
| WAJD      | GAINESVILLE     | FL               | 26984                | 107774              | 80790                             | 75.00%                                     |
| WLGN      | LOGAN           | OH               | 3832                 | 15295               | 11463                             | 74.90%                                     |
| WJLE      | SMITHVILLE      | TN               | 2749                 | 10964               | 8215                              | 74.90%                                     |
| WHBC      | CANTON          | OH               | 130277               | 519324              | 389047                            | 74.90%                                     |
| WKXR      | ASHEBORO        | NC               | 19666                | 78382               | 58716                             | 74.90%                                     |
| KXOR      | JUNCTION CITY   | OR               | 63878                | 254534              | 190656                            | 74.90%                                     |
| KPIR      | GRANBURY        | TX               | 12479                | 49708               | 37229                             | 74.90%                                     |
| WFLT      | FLINT           | MI               | 42309                | 168428              | 126119                            | 74.90%                                     |

### List of US AM Stations with 2 mV/m and 25 mV/m Population Counts

| Call Sign | City of License       | State of License | 25.0 mV/m Population | 2.0 mV/m Population | Difference between 2 mV and 25 mV | Ratio of Difference to 2 mV Population (%) |
|-----------|-----------------------|------------------|----------------------|---------------------|-----------------------------------|--|
| WKEU      | GRIFFIN               | GA               | 7332                 | 29185               | 21853                             | 74.90%                                     |
| WLIK      | NEWPORT               | TN               | 7498                 | 29844               | 22346                             | 74.90%                                     |
| WYPZ      | MACON                 | GA               | 40185                | 159940              | 119755                            | 74.90%                                     |
| KHOJ      | ST. CHARLES           | MO               | 278357               | 1107807             | 829450                            | 74.90%                                     |
| WNQM      | NASHVILLE             | TN               | 163666               | 651334              | 487668                            | 74.90%                                     |
| WQLA      | LA FOLLETTE           | TN               | 5515                 | 21944               | 16429                             | 74.90%                                     |
| WXKL      | SANFORD               | NC               | 6973                 | 27745               | 20772                             | 74.90%                                     |
| KAWW      | HEBER SPRINGS         | AR               | 5766                 | 22942               | 17176                             | 74.90%                                     |
| WVGG      | LUCEDALE              | MS               | 2384                 | 9474                | 7090                              | 74.80%                                     |
| WOWO      | FORT WAYNE            | IN               | 167628               | 665737              | 498109                            | 74.80%                                     |
| KVML      | SONORA                | CA               | 10116                | 40171               | 30055                             | 74.80%                                     |
| WHKZ      | WARREN                | OH               | 69053                | 274179              | 205126                            | 74.80%                                     |
| WCGL      | JACKSONVILLE          | FL               | 141897               | 563125              | 421228                            | 74.80%                                     |
| WHGS      | HAMPTON               | SC               | 4821                 | 19129               | 14308                             | 74.80%                                     |
| WTIC      | HARTFORD              | CT               | 212626               | 843332              | 630706                            | 74.80%                                     |
| WGHA      | GRAND HAVEN           | MI               | 6644                 | 26349               | 19705                             | 74.80%                                     |
| KBRH      | BATON ROUGE           | LA               | 79503                | 315115              | 235612                            | 74.80%                                     |
| WDKN      | DICKSON               | TN               | 10973                | 43470               | 32497                             | 74.80%                                     |
| WWON      | WAYNESBORO            | TN               | 1813                 | 7180                | 5367                              | 74.70%                                     |
| KNWC      | SIOUX FALLS           | SD               | 38111                | 150867              | 112756                            | 74.70%                                     |
| WGJK      | ROME                  | GA               | 8542                 | 33808               | 25266                             | 74.70%                                     |
| WSEG      | SAVANNAH              | GA               | 45305                | 179273              | 133968                            | 74.70%                                     |
| KODL      | THE DALLES            | OR               | 2860                 | 11313               | 8453                              | 74.70%                                     |
| KDKT      | BEULAH                | ND               | 2726                 | 10778               | 8052                              | 74.70%                                     |
| KLSQ      | WHITNEY               | NV               | 228505               | 903403              | 674898                            | 74.70%                                     |
| WBTA      | BATAVIA               | NY               | 10151                | 40125               | 29974                             | 74.70%                                     |
| KRMG      | TULSA                 | OK               | 354035               | 1399416             | 1045381                           | 74.70%                                     |
| KNAB      | BURLINGTON            | CO               | 1735                 | 6852                | 5117                              | 74.70%                                     |
| KCIS      | EDMONDS               | WA               | 456067               | 1801008             | 1344941                           | 74.70%                                     |
| WLNC      | LAURINBURG            | NC               | 3246                 | 12818               | 9572                              | 74.70%                                     |
| KEYY      | PROVO                 | UT               | 55272                | 218191              | 162919                            | 74.70%                                     |
| WWTF      | GEORGETOWN            | KY               | 65109                | 256912              | 191803                            | 74.70%                                     |
| WPWT      | COLONIAL HEIGHTS      | TN               | 64425                | 254042              | 189617                            | 74.60%                                     |
| KOFO      | OTTAWA                | KS               | 5579                 | 21997               | 16418                             | 74.60%                                     |
| WDBO      | ORLANDO               | FL               | 292332               | 1152599             | 860267                            | 74.60%                                     |
| WDXR      | Paducah               | KY               | 9749                 | 38361               | 28612                             | 74.60%                                     |
| WLGJ      | PHILIPSBURG           | PA               | 4237                 | 16663               | 12426                             | 74.60%                                     |
| WYEL      | MAYAGUEZ              | PR               | 115886               | 455678              | 339792                            | 74.60%                                     |
| KYZS      | TYLER                 | TX               | 24523                | 96412               | 71889                             | 74.60%                                     |
| WRAX      | BEDFORD               | PA               | 3605                 | 14173               | 10568                             | 74.60%                                     |
| KWYR      | WINNER                | SD               | 1927                 | 7571                | 5644                              | 74.50%                                     |
| WYTH      | MADISON               | GA               | 2921                 | 11475               | 8554                              | 74.50%                                     |
| WRIN      | RENSSELAER            | IN               | 3002                 | 11793               | 8791                              | 74.50%                                     |
| KDSK      | LOS RANCHOS DE ALBUQU | NM               | 95102                | 373326              | 278224                            | 74.50%                                     |

### List of US AM Stations with 2 mV/m and 25 mV/m Population Counts

| Call Sign | City of License | State of License | 25.0 mV/m Population | 2.0 mV/m Population | Difference between 2 mV and 25 mV | Ratio of Difference to 2 mV Population (%) |
|-----------|-----------------|------------------|----------------------|---------------------|-----------------------------------|--|
| KROL      | CARROLLTON      | MO               | 1932                 | 7582                | 5650                              | 74.50%                                     |
| KWLO      | SPRINGVILLE     | UT               | 51770                | 203098              | 151328                            | 74.50%                                     |
| WNTN      | CAMBRIDGE       | MA               | 247259               | 969637              | 722378                            | 74.50%                                     |
| WSUX      | SEAFORD         | DE               | 7644                 | 29958               | 22314                             | 74.50%                                     |
| WMGW      | MEADVILLE       | PA               | 12287                | 48129               | 35842                             | 74.50%                                     |
| KGRV      | WINSTON         | OR               | 31581                | 123701              | 92120                             | 74.50%                                     |
| WLAD      | DANBURY         | CT               | 24348                | 95362               | 71014                             | 74.50%                                     |
| WEBC      | DULUTH          | MN               | 40145                | 157166              | 117021                            | 74.50%                                     |
| KPAN      | HEREFORD        | TX               | 5172                 | 20247               | 15075                             | 74.50%                                     |
| KRFO      | OWATONNA        | MN               | 11348                | 44405               | 33057                             | 74.40%                                     |
| WHNZ      | TAMPA           | FL               | 371191               | 1450545             | 1079354                           | 74.40%                                     |
| WCOS      | COLUMBIA        | SC               | 42193                | 164723              | 122530                            | 74.40%                                     |
| WPFM      | PARK FALLS      | WI               | 2258                 | 8812                | 6554                              | 74.40%                                     |
| WSWV      | PENNINGTON GAP  | VA               | 3035                 | 11844               | 8809                              | 74.40%                                     |
| WWWC      | WILKESBORO      | NC               | 5626                 | 21952               | 16326                             | 74.40%                                     |
| WDNY      | DANVILLE        | NY               | 2976                 | 11604               | 8628                              | 74.40%                                     |
| WMFD      | WILMINGTON      | NC               | 46005                | 179360              | 133355                            | 74.40%                                     |
| WFJS      | TRENTON         | NJ               | 108973               | 424523              | 315550                            | 74.30%                                     |
| KLIV      | SAN JOSE        | CA               | 394849               | 1536991             | 1142142                           | 74.30%                                     |
| WBUT      | BUTLER          | PA               | 14461                | 56189               | 41728                             | 74.30%                                     |
| WNTS      | BEECH GROVE     | IN               | 181104               | 702642              | 521538                            | 74.20%                                     |
| WPGG      | ATLANTIC CITY   | NJ               | 46531                | 180508              | 133977                            | 74.20%                                     |
| WMGY      | MONTGOMERY      | AL               | 42030                | 162819              | 120789                            | 74.20%                                     |
| KGHM      | MIDWEST CITY    | OK               | 150458               | 582770              | 432312                            | 74.20%                                     |
| WHVR      | HANOVER         | PA               | 30188                | 116713              | 86525                             | 74.10%                                     |
| KXIC      | IOWA CITY       | IA               | 53967                | 208553              | 154586                            | 74.10%                                     |
| KLMR      | LAMAR           | CO               | 4603                 | 17788               | 13185                             | 74.10%                                     |
| WTCJ      | TELL CITY       | IN               | 6166                 | 23822               | 17656                             | 74.10%                                     |
| KSPD      | BOISE           | ID               | 74550                | 287918              | 213368                            | 74.10%                                     |
| WYND      | DELAND          | FL               | 35031                | 135292              | 100261                            | 74.10%                                     |
| KNSN      | SAN DIEGO       | CA               | 251244               | 970166              | 718922                            | 74.10%                                     |
| WALI      | DAYTON          | TN               | 3242                 | 12517               | 9275                              | 74.10%                                     |
| WBIW      | BEDFORD         | IN               | 9611                 | 37090               | 27479                             | 74.10%                                     |
| WDQN      | DUQUOIN         | IL               | 3261                 | 12583               | 9322                              | 74.10%                                     |
| WKDM      | NEW YORK        | NY               | 1178473              | 4545605             | 3367132                           | 74.10%                                     |
| KGDD      | OREGON CITY     | OR               | 219212               | 845255              | 626043                            | 74.10%                                     |
| WTPS      | PETERSBURG      | VA               | 21574                | 83162               | 61588                             | 74.10%                                     |
| KTUI      | SULLIVAN        | MO               | 4626                 | 17826               | 13200                             | 74.00%                                     |
| WDDO      | PERRY           | GA               | 37891                | 145974              | 108083                            | 74.00%                                     |
| WCMP      | PINE CITY       | MN               | 2854                 | 10988               | 8134                              | 74.00%                                     |
| KRDZ      | WRAY            | CO               | 1474                 | 5669                | 4195                              | 74.00%                                     |
| WCDO      | SIDNEY          | NY               | 3116                 | 11979               | 8863                              | 74.00%                                     |
| KSEV      | TOMBALL         | TX               | 747521               | 2871829             | 2124308                           | 74.00%                                     |
| KMXO      | MERKEL          | TX               | 1448                 | 5560                | 4112                              | 74.00%                                     |

### List of US AM Stations with 2 mV/m and 25 mV/m Population Counts

| Call Sign | City of License    | State of License | 25.0 mV/m Population | 2.0 mV/m Population | Difference between 2 mV and 25 mV | Ratio of Difference to 2 mV Population (%) |
|-----------|--------------------|------------------|----------------------|---------------------|-----------------------------------|--|
| WBRI      | INDIANAPOLIS       | IN               | 188475               | 723004              | 534529                            | 73.90%                                     |
| KZYM      | JOPLIN             | MO               | 27123                | 103964              | 76841                             | 73.90%                                     |
| KDUS      | TEMPE              | AZ               | 510245               | 1953016             | 1442771                           | 73.90%                                     |
| WYTS      | COLUMBUS           | OH               | 189925               | 726867              | 536942                            | 73.90%                                     |
| WENK      | UNION CITY         | TN               | 5656                 | 21638               | 15982                             | 73.90%                                     |
| WMEJ      | BAY ST. LOUIS      | MS               | 12886                | 49279               | 36393                             | 73.90%                                     |
| WFSR      | HARLAN             | KY               | 5086                 | 19443               | 14357                             | 73.80%                                     |
| WJXL      | JACKSONVILLE BEACH | FL               | 166352               | 635380              | 469028                            | 73.80%                                     |
| WDJO      | CINCINNATI         | OH               | 194460               | 742637              | 548177                            | 73.80%                                     |
| WNLA      | INDIANOLA          | MS               | 4128                 | 15756               | 11628                             | 73.80%                                     |
| WCPA      | CLEARFIELD         | PA               | 7033                 | 26829               | 19796                             | 73.80%                                     |
| WRXO      | ROXBORO            | NC               | 4818                 | 18370               | 13552                             | 73.80%                                     |
| KXPD      | TIGARD             | OR               | 237163               | 904031              | 666868                            | 73.80%                                     |
| WACE      | CHICOPEE           | MA               | 96433                | 367363              | 270930                            | 73.70%                                     |
| WTAD      | QUINCY             | IL               | 28007                | 106677              | 78670                             | 73.70%                                     |
| KWBF      | LUBBOCK            | TX               | 35634                | 135624              | 99990                             | 73.70%                                     |
| WUCO      | MORGANFIELD        | KY               | 1550                 | 5899                | 4349                              | 73.70%                                     |
| WOPG      | ALBANY             | NY               | 77197                | 293686              | 216489                            | 73.70%                                     |
| WCVR      | RANDOLPH           | VT               | 1522                 | 5790                | 4268                              | 73.70%                                     |
| KJKK      | FERGUS FALLS       | MN               | 7642                 | 29059               | 21417                             | 73.70%                                     |
| KLOG      | KELSO              | WA               | 10391                | 39478               | 29087                             | 73.70%                                     |
| WCGO      | EVANSTON           | IL               | 663034               | 2519016             | 1855982                           | 73.70%                                     |
| WCGX      | GALAX              | VA               | 5361                 | 20367               | 15006                             | 73.70%                                     |
| WDZ       | DECATUR            | IL               | 33671                | 127892              | 94221                             | 73.70%                                     |
| WUAT      | PIKEVILLE          | TN               | 940                  | 3570                | 2630                              | 73.70%                                     |
| WVOL      | BERRY HILL         | TN               | 110665               | 420255              | 309590                            | 73.70%                                     |
| WPMB      | VANDALIA           | IL               | 2962                 | 11248               | 8286                              | 73.70%                                     |
| WQXI      | ATLANTA            | GA               | 476230               | 1808051             | 1331821                           | 73.70%                                     |
| WPKZ      | FITCHBURG          | MA               | 17234                | 65427               | 48193                             | 73.70%                                     |
| WNWC      | SUN PRAIRIE        | WI               | 77150                | 292862              | 215712                            | 73.70%                                     |
| KEYS      | CORPUS CHRISTI     | TX               | 56597                | 214719              | 158122                            | 73.60%                                     |
| KGGR      | DALLAS             | TX               | 799107               | 3029191             | 2230084                           | 73.60%                                     |
| WERT      | VAN WERT           | OH               | 5167                 | 19584               | 14417                             | 73.60%                                     |
| KFIZ      | FOND DU LAC        | WI               | 25962                | 98329               | 72367                             | 73.60%                                     |
| WGPL      | PORTSMOUTH         | VA               | 158793               | 601195              | 442402                            | 73.60%                                     |
| WHNC      | HENDERSON          | NC               | 8522                 | 32262               | 23740                             | 73.60%                                     |
| WNOP      | NEWPORT            | KY               | 216385               | 819132              | 602747                            | 73.60%                                     |
| KRNX      | FOUNTAIN           | CO               | 80717                | 305254              | 224537                            | 73.60%                                     |
| WKAR      | EAST LANSING       | MI               | 161940               | 612389              | 450449                            | 73.60%                                     |
| KPUG      | BELLINGHAM         | WA               | 57577                | 217641              | 160064                            | 73.50%                                     |
| KAAA      | KINGMAN            | AZ               | 10153                | 38362               | 28209                             | 73.50%                                     |
| WSWW      | CHARLESTON         | WV               | 13689                | 51689               | 38000                             | 73.50%                                     |
| KLTX      | LONG BEACH         | CA               | 1207620              | 4559364             | 3351744                           | 73.50%                                     |
| WSB       | ATLANTA            | GA               | 576858               | 2177608             | 1600750                           | 73.50%                                     |

### List of US AM Stations with 2 mV/m and 25 mV/m Population Counts

| Call Sign | City of License    | State of License | 25.0 mV/m Population | 2.0 mV/m Population | Difference between 2 mV and 25 mV | Ratio of Difference to 2 mV Population (%) |
|-----------|--------------------|------------------|----------------------|---------------------|-----------------------------------|--|
| WRIX      | HOMELAND PARK      | SC               | 44693                | 168697              | 124004                            | 73.50%                                     |
| KAHL      | SAN ANTONIO        | TX               | 232402               | 877090              | 644688                            | 73.50%                                     |
| KURV      | EDINBURG           | TX               | 121146               | 457156              | 336010                            | 73.50%                                     |
| KADA      | ADA                | OK               | 12311                | 46411               | 34100                             | 73.50%                                     |
| KVEN      | PORT HUENEME       | CA               | 103089               | 388618              | 285529                            | 73.50%                                     |
| WMUN      | MUNCIE             | IN               | 35273                | 132728              | 97455                             | 73.40%                                     |
| WSHE      | FREDERICK          | MD               | 51766                | 194670              | 142904                            | 73.40%                                     |
| WDFD      | FARMINGTON HILLS   | MI               | 593248               | 2230350             | 1637102                           | 73.40%                                     |
| WRNR      | MARTINSBURG        | WV               | 16444                | 61787               | 45343                             | 73.40%                                     |
| KZZJ      | RUGBY              | ND               | 1506                 | 5657                | 4151                              | 73.40%                                     |
| KSHJ      | HOUSTON            | TX               | 675790               | 2535914             | 1860124                           | 73.40%                                     |
| WFNZ      | CHARLOTTE          | NC               | 225537               | 846207              | 620670                            | 73.30%                                     |
| WWYC      | TOLEDO             | OH               | 70616                | 264931              | 194315                            | 73.30%                                     |
| WBRG      | LYNCHBURG          | VA               | 20698                | 77624               | 56926                             | 73.30%                                     |
| WSFC      | SOMERSET           | KY               | 6397                 | 23978               | 17581                             | 73.30%                                     |
| KOMW      | OMAK               | WA               | 6069                 | 22737               | 16668                             | 73.30%                                     |
| WKHZ      | EASTON             | MD               | 8929                 | 33448               | 24519                             | 73.30%                                     |
| WSAT      | SALISBURY          | NC               | 15222                | 56996               | 41774                             | 73.30%                                     |
| WIBM      | JACKSON            | MI               | 14793                | 55327               | 40534                             | 73.30%                                     |
| KKJL      | SAN LUIS OBISPO    | CA               | 22984                | 85896               | 62912                             | 73.20%                                     |
| KKOR      | ASTORIA            | OR               | 6321                 | 23598               | 17277                             | 73.20%                                     |
| KMNS      | SIOUX CITY         | IA               | 35558                | 132707              | 97149                             | 73.20%                                     |
| WASG      | DAPHNE             | AL               | 65974                | 246099              | 180125                            | 73.20%                                     |
| WJLK      | LAKEWOOD TOWNSHIP  | NJ               | 96293                | 358934              | 262641                            | 73.20%                                     |
| KAML      | KENEDY-KARNES CITY | TX               | 2558                 | 9532                | 6974                              | 73.20%                                     |
| KBBR      | NORTH BEND         | OR               | 5563                 | 20717               | 15154                             | 73.10%                                     |
| WRSW      | WARSAW             | IN               | 13606                | 50651               | 37045                             | 73.10%                                     |
| WCMT      | MARTIN             | TN               | 5135                 | 19114               | 13979                             | 73.10%                                     |
| WORM      | SAVANNAH           | TN               | 3739                 | 13909               | 10170                             | 73.10%                                     |
| WCNN      | NORTH ATLANTA      | GA               | 589698               | 2191717             | 1602019                           | 73.10%                                     |
| WPPA      | POTTSVILLE         | PA               | 12182                | 45268               | 33086                             | 73.10%                                     |
| WKYW      | FRANKFORT          | KY               | 13853                | 51444               | 37591                             | 73.10%                                     |
| WNML      | KNOXVILLE          | TN               | 86347                | 320294              | 233947                            | 73.00%                                     |
| KNIT      | SALT LAKE CITY     | UT               | 153130               | 567697              | 414567                            | 73.00%                                     |
| KIRV      | FRESNO             | CA               | 100447               | 372187              | 271740                            | 73.00%                                     |
| KPPF      | MONUMENT           | CO               | 268132               | 993453              | 725321                            | 73.00%                                     |
| WBLT      | BEDFORD            | VA               | 5131                 | 19006               | 13875                             | 73.00%                                     |
| WABG      | GREENWOOD          | MS               | 8941                 | 33086               | 24145                             | 73.00%                                     |
| KCHL      | SAN ANTONIO        | TX               | 200382               | 741347              | 540965                            | 73.00%                                     |
| WCRA      | EFFINGHAM          | IL               | 9334                 | 34504               | 25170                             | 72.90%                                     |
| WFNN      | ERIE               | PA               | 28673                | 105927              | 77254                             | 72.90%                                     |
| KCRO      | OMAHA              | NE               | 157658               | 582300              | 424642                            | 72.90%                                     |
| WCWA      | TOLEDO             | OH               | 76744                | 283405              | 206661                            | 72.90%                                     |
| WKCY      | HARRISONBURG       | VA               | 14940                | 55162               | 40222                             | 72.90%                                     |

### List of US AM Stations with 2 mV/m and 25 mV/m Population Counts

| Call Sign | City of License | State of License | 25.0 mV/m Population | 2.0 mV/m Population | Difference between 2 mV and 25 mV | Ratio of Difference to 2 mV Population (%) |
|-----------|-----------------|------------------|----------------------|---------------------|-----------------------------------|--|
| WKXL      | CONCORD         | NH               | 7368                 | 27201               | 19833                             | 72.90%                                     |
| KUTY      | PALMDALE        | CA               | 37961                | 140077              | 102116                            | 72.90%                                     |
| WHIY      | HUNTSVILLE      | AL               | 49612                | 183023              | 133411                            | 72.90%                                     |
| KIBL      | BEEVILLE        | TX               | 7564                 | 27902               | 20338                             | 72.90%                                     |
| KZYP      | MALVERN         | AR               | 5272                 | 19444               | 14172                             | 72.90%                                     |
| WMOP      | OCALA           | FL               | 54070                | 199417              | 145347                            | 72.90%                                     |
| WKAL      | ROME            | NY               | 12721                | 46896               | 34175                             | 72.90%                                     |
| WSHV      | SOUTH HILL      | VA               | 2978                 | 10978               | 8000                              | 72.90%                                     |
| WOSO      | MAYAGUEZ        | PR               | 59796                | 220382              | 160586                            | 72.90%                                     |
| WXRL      | LANCASTER       | NY               | 147714               | 543038              | 395324                            | 72.80%                                     |
| WPGM      | DANVILLE        | PA               | 5269                 | 19365               | 14096                             | 72.80%                                     |
| WKDW      | STAUNTON        | VA               | 16265                | 59756               | 43491                             | 72.80%                                     |
| KGMR      | CLARKSVILLE     | AR               | 4516                 | 16590               | 12074                             | 72.80%                                     |
| WJAY      | MULLINS         | SC               | 8863                 | 32549               | 23686                             | 72.80%                                     |
| WKIX      | RALEIGH         | NC               | 221308               | 812465              | 591157                            | 72.80%                                     |
| WRMG      | RED BAY         | AL               | 1684                 | 6182                | 4498                              | 72.80%                                     |
| KDEC      | DECORAH         | IA               | 4290                 | 15739               | 11449                             | 72.70%                                     |
| KWLC      | DECORAH         | IA               | 4290                 | 15739               | 11449                             | 72.70%                                     |
| WTKZ      | ALLENTOWN       | PA               | 60623                | 222129              | 161506                            | 72.70%                                     |
| KIHC      | ARROYO GRANDE   | CA               | 53871                | 197266              | 143395                            | 72.70%                                     |
| WLXG      | LEXINGTON       | KY               | 68181                | 249663              | 181482                            | 72.70%                                     |
| KFFN      | TUCSON          | AZ               | 118029               | 431984              | 313955                            | 72.70%                                     |
| KRPI      | FERNDALE        | WA               | 28920                | 105629              | 76709                             | 72.60%                                     |
| KTKC      | SPRINGHILL      | LA               | 3737                 | 13646               | 9909                              | 72.60%                                     |
| WYDE      | BIRMINGHAM      | AL               | 97057                | 354382              | 257325                            | 72.60%                                     |
| WLAF      | LA FOLLETTE     | TN               | 4108                 | 14978               | 10870                             | 72.60%                                     |
| WJMC      | RICE LAKE       | WI               | 6139                 | 22380               | 16241                             | 72.60%                                     |
| WBBW      | YOUNGSTOWN      | OH               | 77687                | 283091              | 205404                            | 72.60%                                     |
| KYNR      | TOPPENISH       | WA               | 3358                 | 12235               | 8877                              | 72.60%                                     |
| WACC      | HIALEAH         | FL               | 563416               | 2052370             | 1488954                           | 72.50%                                     |
| KCFI      | CEDAR FALLS     | IA               | 17827                | 64789               | 46962                             | 72.50%                                     |
| KQBU      | EL PASO         | TX               | 90407                | 328495              | 238088                            | 72.50%                                     |
| WEBQ      | HARRISBURG      | IL               | 5163                 | 18737               | 13574                             | 72.40%                                     |
| WWWI      | BAXTER          | MN               | 8805                 | 31927               | 23122                             | 72.40%                                     |
| WSVX      | SHELBYVILLE     | IN               | 6543                 | 23712               | 17169                             | 72.40%                                     |
| WATR      | WATERBURY       | CT               | 48100                | 174266              | 126166                            | 72.40%                                     |
| KNUV      | TOLLESON        | AZ               | 517806               | 1875129             | 1357323                           | 72.40%                                     |
| WTJV      | DELAND          | FL               | 15032                | 54423               | 39391                             | 72.40%                                     |
| KGNW      | BURIEN-SEATTLE  | WA               | 571741               | 2069705             | 1497964                           | 72.40%                                     |
| WLAC      | NASHVILLE       | TN               | 175406               | 634270              | 458864                            | 72.30%                                     |
| WMCR      | ONEIDA          | NY               | 6702                 | 24190               | 17488                             | 72.30%                                     |
| WOOF      | DOTHAN          | AL               | 49286                | 177877              | 128591                            | 72.30%                                     |
| WTRB      | RIPLEY          | TN               | 4588                 | 16552               | 11964                             | 72.30%                                     |
| WCSR      | HILLSDALE       | MI               | 3962                 | 14293               | 10331                             | 72.30%                                     |

### List of US AM Stations with 2 mV/m and 25 mV/m Population Counts

| Call Sign | City of License   | State of License | 25.0 mV/m Population | 2.0 mV/m Population | Difference between 2 mV and 25 mV | Ratio of Difference to 2 mV Population (%) |
|-----------|-------------------|------------------|----------------------|---------------------|-----------------------------------|--|
| WGDJ      | RENSSELAER        | NY               | 95222                | 343160              | 247938                            | 72.30%                                     |
| KLAC      | LOS ANGELES       | CA               | 1697639              | 6116842             | 4419203                           | 72.20%                                     |
| WNWF      | EVERGREEN         | AL               | 1994                 | 7181                | 5187                              | 72.20%                                     |
| WJNO      | WEST PALM BEACH   | FL               | 215017               | 774131              | 559114                            | 72.20%                                     |
| WYTI      | ROCKY MOUNT       | VA               | 4491                 | 16165               | 11674                             | 72.20%                                     |
| WSTP      | SALISBURY         | NC               | 12750                | 45887               | 33137                             | 72.20%                                     |
| KMES      | OGDEN             | UT               | 230857               | 830461              | 599604                            | 72.20%                                     |
| KTXZ      | WEST LAKE HILLS   | TX               | 199968               | 719241              | 519273                            | 72.20%                                     |
| KOKO      | WARRENSBURG       | MO               | 10679                | 38403               | 27724                             | 72.20%                                     |
| WXSM      | BLOUNTVILLE       | TN               | 96147                | 345700              | 249553                            | 72.20%                                     |
| WLMZ      | WEST HAZLETON     | PA               | 19377                | 69617               | 50240                             | 72.20%                                     |
| KJBN      | LITTLE ROCK       | AR               | 60457                | 216752              | 156295                            | 72.10%                                     |
| KXTK      | ARROYO GRANDE     | CA               | 42408                | 151945              | 109537                            | 72.10%                                     |
| KNEU      | ROOSEVELT         | UT               | 5949                 | 21314               | 15365                             | 72.10%                                     |
| WBHN      | BRYSON CITY       | NC               | 1880                 | 6734                | 4854                              | 72.10%                                     |
| WIRL      | PEORIA            | IL               | 69510                | 248868              | 179358                            | 72.10%                                     |
| WJLS      | BECKLEY           | WV               | 27942                | 100001              | 72059                             | 72.10%                                     |
| KFIV      | MODESTO           | CA               | 132629               | 474120              | 341491                            | 72.00%                                     |
| KLOO      | CORVALLIS         | OR               | 17420                | 62213               | 44793                             | 72.00%                                     |
| KGAS      | CARTHAGE          | TX               | 4272                 | 15254               | 10982                             | 72.00%                                     |
| KVAK      | VALDEZ            | AK               | 479                  | 1710                | 1231                              | 72.00%                                     |
| WFJX      | ROANOKE           | VA               | 33800                | 120639              | 86839                             | 72.00%                                     |
| KIXL      | DEL VALLE         | TX               | 210253               | 749794              | 539541                            | 72.00%                                     |
| KZHN      | PARIS             | TX               | 9649                 | 34402               | 24753                             | 72.00%                                     |
| KGOW      | BELLAIRE          | TX               | 716914               | 2555448             | 1838534                           | 71.90%                                     |
| WGAN      | PORTLAND          | ME               | 83273                | 296399              | 213126                            | 71.90%                                     |
| WVEL      | PEKIN             | IL               | 73021                | 259780              | 186759                            | 71.90%                                     |
| WILK      | WILKES-BARRE      | PA               | 71713                | 255059              | 183346                            | 71.90%                                     |
| WFLO      | FARMVILLE         | VA               | 3818                 | 13572               | 9754                              | 71.90%                                     |
| KCOG      | CENTERVILLE       | IA               | 3430                 | 12192               | 8762                              | 71.90%                                     |
| KCJB      | MINOT             | ND               | 25023                | 88908               | 63885                             | 71.90%                                     |
| WDVH      | GAINESVILLE       | FL               | 37805                | 134315              | 96510                             | 71.90%                                     |
| WVLK      | LEXINGTON         | KY               | 159938               | 568161              | 408223                            | 71.80%                                     |
| WHAS      | LOUISVILLE        | KY               | 442558               | 1571866             | 1129308                           | 71.80%                                     |
| KGMS      | TUCSON            | AZ               | 131080               | 465302              | 334222                            | 71.80%                                     |
| WBAG      | BURLINGTON-GRAHAM | NC               | 27941                | 99173               | 71232                             | 71.80%                                     |
| WEAF      | CAMDEN            | SC               | 8131                 | 28853               | 20722                             | 71.80%                                     |
| KEYL      | LONG PRAIRIE      | MN               | 1899                 | 6738                | 4839                              | 71.80%                                     |
| WPFJ      | FRANKLIN          | NC               | 6970                 | 24727               | 17757                             | 71.80%                                     |
| WWXL      | MANCHESTER        | KY               | 1670                 | 5921                | 4251                              | 71.80%                                     |
| WFHR      | WISCONSIN RAPIDS  | WI               | 15454                | 54780               | 39326                             | 71.80%                                     |
| WDMG      | DOUGLAS           | GA               | 12755                | 45174               | 32419                             | 71.80%                                     |
| WRZX      | NEWNAN            | GA               | 10993                | 38913               | 27920                             | 71.70%                                     |
| KTIK      | NAMPA             | ID               | 80442                | 284609              | 204167                            | 71.70%                                     |

### List of US AM Stations with 2 mV/m and 25 mV/m Population Counts

| Call Sign | City of License        | State of License | 25.0 mV/m Population | 2.0 mV/m Population | Difference between 2 mV and 25 mV | Ratio of Difference to 2 mV Population (%) |
|-----------|------------------------|------------------|----------------------|---------------------|-----------------------------------|--|
| KTOE      | MANKATO                | MN               | 32207                | 113926              | 81719                             | 71.70%                                     |
| WVOP      | VIDALIA                | GA               | 9381                 | 33180               | 23799                             | 71.70%                                     |
| WSAI      | CINCINNATI             | OH               | 251103               | 888008              | 636905                            | 71.70%                                     |
| WHCU      | ITHACA                 | NY               | 33961                | 120045              | 86084                             | 71.70%                                     |
| WTNY      | WATERTOWN              | NY               | 16656                | 58865               | 42209                             | 71.70%                                     |
| WTBF      | TROY                   | AL               | 10734                | 37911               | 27177                             | 71.70%                                     |
| WJER      | DOVER-NEW PHILADELPHIA | OH               | 16324                | 57630               | 41306                             | 71.70%                                     |
| KGLO      | MASON CITY             | IA               | 19079                | 67274               | 48195                             | 71.60%                                     |
| KBNP      | PORTLAND               | OR               | 250527               | 882956              | 632429                            | 71.60%                                     |
| WBBD      | WHEELING               | WV               | 16611                | 58512               | 41901                             | 71.60%                                     |
| KAOK      | LAKE CHARLES           | LA               | 26799                | 94332               | 67533                             | 71.60%                                     |
| KVNT      | EAGLE RIVER            | AK               | 45983                | 161632              | 115649                            | 71.60%                                     |
| W TSA     | BRATTLEBORO            | VT               | 2797                 | 9831                | 7034                              | 71.50%                                     |
| WJYK      | CHASE CITY             | VA               | 1763                 | 6195                | 4432                              | 71.50%                                     |
| WQOF      | WASHINGTON             | DC               | 515017               | 1809608             | 1294591                           | 71.50%                                     |
| WFTW      | FORT WALTON BEACH      | FL               | 25524                | 89677               | 64153                             | 71.50%                                     |
| KOLE      | PORT ARTHUR            | TX               | 43278                | 151997              | 108719                            | 71.50%                                     |
| WNBH      | NEW BEDFORD            | MA               | 32954                | 115630              | 82676                             | 71.50%                                     |
| WJPA      | WASHINGTON             | PA               | 18994                | 66592               | 47598                             | 71.50%                                     |
| KTXW      | MANOR                  | TX               | 260894               | 914376              | 653482                            | 71.50%                                     |
| WMCP      | COLUMBIA               | TN               | 20006                | 70087               | 50081                             | 71.50%                                     |
| KPRP      | HONOLULU               | HI               | 112099               | 392472              | 280373                            | 71.40%                                     |
| KAST      | ASTORIA                | OR               | 6781                 | 23708               | 16927                             | 71.40%                                     |
| WISE      | ASHEVILLE              | NC               | 35338                | 123531              | 88193                             | 71.40%                                     |
| WAAV      | LELAND                 | NC               | 52995                | 185182              | 132187                            | 71.40%                                     |
| WPCC      | CLINTON                | SC               | 4830                 | 16877               | 12047                             | 71.40%                                     |
| WASR      | WOLFEBORO              | NH               | 2403                 | 8394                | 5991                              | 71.40%                                     |
| WMAC      | MACON                  | GA               | 85072                | 297133              | 212061                            | 71.40%                                     |
| KPOC      | POCAHONTAS             | AR               | 4234                 | 14784               | 10550                             | 71.40%                                     |
| WOHI      | EAST LIVERPOOL         | OH               | 10873                | 37963               | 27090                             | 71.40%                                     |
| WCOR      | LEBANON                | TN               | 9215                 | 32171               | 22956                             | 71.40%                                     |
| WHLN      | HARLAN                 | KY               | 3621                 | 12638               | 9017                              | 71.30%                                     |
| KRGI      | GRAND ISLAND           | NE               | 23921                | 83468               | 59547                             | 71.30%                                     |
| WGMN      | ROANOKE                | VA               | 30428                | 106145              | 75717                             | 71.30%                                     |
| WELE      | ORMOND BEACH           | FL               | 38794                | 135308              | 96514                             | 71.30%                                     |
| KCAB      | DARDANELLE             | AR               | 19116                | 66661               | 47545                             | 71.30%                                     |
| WOKS      | COLUMBUS               | GA               | 36271                | 126441              | 90170                             | 71.30%                                     |
| WSAM      | SAGINAW                | MI               | 41557                | 144653              | 103096                            | 71.30%                                     |
| WNDI      | SULLIVAN               | IN               | 2383                 | 8285                | 5902                              | 71.20%                                     |
| KUGR      | GREEN RIVER            | WY               | 5208                 | 18106               | 12898                             | 71.20%                                     |
| KTAP      | SANTA MARIA            | CA               | 20692                | 71879               | 51187                             | 71.20%                                     |
| KAAY      | LITTLE ROCK            | AR               | 113508               | 394191              | 280683                            | 71.20%                                     |
| KLLA      | LEESVILLE              | LA               | 5583                 | 19381               | 13798                             | 71.20%                                     |
| WRBD      | GAINESVILLE            | FL               | 32946                | 114339              | 81393                             | 71.20%                                     |

### List of US AM Stations with 2 mV/m and 25 mV/m Population Counts

| Call Sign | City of License | State of License | 25.0 mV/m Population | 2.0 mV/m Population | Difference between 2 mV and 25 mV | Ratio of Difference to 2 mV Population (%) |
|-----------|-----------------|------------------|----------------------|---------------------|-----------------------------------|--|
| WFPR      | HAMMOND         | LA               | 15316                | 53136               | 37820                             | 71.20%                                     |
| WFXO      | ALEXANDER CITY  | AL               | 5619                 | 19491               | 13872                             | 71.20%                                     |
| WIXI      | JASPER          | AL               | 12949                | 44893               | 31944                             | 71.20%                                     |
| KVLG      | LA GRANGE       | TX               | 2960                 | 10262               | 7302                              | 71.20%                                     |
| WAUB      | AUBURN          | NY               | 6272                 | 21731               | 15459                             | 71.10%                                     |
| WREL      | LEXINGTON       | VA               | 3344                 | 11578               | 8234                              | 71.10%                                     |
| KBLU      | YUMA            | AZ               | 39277                | 135981              | 96704                             | 71.10%                                     |
| WTRC      | ELKHART         | IN               | 23831                | 82469               | 58638                             | 71.10%                                     |
| KEEL      | SHREVEPORT      | LA               | 186376               | 644265              | 457889                            | 71.10%                                     |
| KACH      | PRESTON         | ID               | 2827                 | 9772                | 6945                              | 71.10%                                     |
| WSMG      | GREENEVILLE     | TN               | 7761                 | 26822               | 19061                             | 71.10%                                     |
| WZOT      | ROCKMART        | GA               | 3124                 | 10796               | 7672                              | 71.10%                                     |
| KMYC      | MARYSVILLE      | CA               | 47311                | 163468              | 116157                            | 71.10%                                     |
| WBLJ      | DALTON          | GA               | 16804                | 58010               | 41206                             | 71.00%                                     |
| WWNR      | BECKLEY         | WV               | 24312                | 83921               | 59609                             | 71.00%                                     |
| WZOE      | PRINCETON       | IL               | 4523                 | 15610               | 11087                             | 71.00%                                     |
| WMAX      | BAY CITY        | MI               | 42737                | 147410              | 104673                            | 71.00%                                     |
| WPOM      | RIVIERA BEACH   | FL               | 159282               | 549292              | 390010                            | 71.00%                                     |
| WZRC      | NEW YORK        | NY               | 1373709              | 4734473             | 3360764                           | 71.00%                                     |
| WEOA      | EVANSVILLE      | IN               | 38502                | 132650              | 94148                             | 71.00%                                     |
| KGB       | SAN DIEGO       | CA               | 663101               | 2284003             | 1620902                           | 71.00%                                     |
| WHNK      | MARION          | VA               | 4227                 | 14554               | 10327                             | 71.00%                                     |
| WLWL      | ROCKINGHAM      | NC               | 14195                | 48863               | 34668                             | 70.90%                                     |
| WQMS      | QUITMAN         | MS               | 1400                 | 4818                | 3418                              | 70.90%                                     |
| WCRL      | ONEONTA         | AL               | 3195                 | 10974               | 7779                              | 70.90%                                     |
| KHJ       | LOS ANGELES     | CA               | 1393543              | 4786103             | 3392560                           | 70.90%                                     |
| WGAD      | RAINBOW CITY    | AL               | 33210                | 113995              | 80785                             | 70.90%                                     |
| WKFE      | YAUCO           | PR               | 11808                | 40523               | 28715                             | 70.90%                                     |
| KVVN      | SANTA CLARA     | CA               | 172855               | 592998              | 420143                            | 70.90%                                     |
| WSQL      | BREVARD         | NC               | 5620                 | 19271               | 13651                             | 70.80%                                     |
| KMET      | BANNING         | CA               | 20845                | 71474               | 50629                             | 70.80%                                     |
| WZTA      | VERO BEACH      | FL               | 43543                | 149280              | 105737                            | 70.80%                                     |
| KXPO      | GRAFTON         | ND               | 2128                 | 7295                | 5167                              | 70.80%                                     |
| WDBL      | SPRINGFIELD     | TN               | 7111                 | 24366               | 17255                             | 70.80%                                     |
| WGRB      | CHICAGO         | IL               | 732559               | 2508974             | 1776415                           | 70.80%                                     |
| KTYM      | INGLEWOOD       | CA               | 997100               | 3414305             | 2417205                           | 70.80%                                     |
| KSBN      | SPOKANE         | WA               | 55735                | 190798              | 135063                            | 70.80%                                     |
| WLBN      | LEBANON         | KY               | 3007                 | 10273               | 7266                              | 70.70%                                     |
| WWKU      | PLUM SPRINGS    | KY               | 15858                | 54176               | 38318                             | 70.70%                                     |
| KIKZ      | SEMINOLE        | TX               | 5052                 | 17241               | 12189                             | 70.70%                                     |
| WDFN      | DETROIT         | MI               | 628069               | 2142409             | 1514340                           | 70.70%                                     |
| KWIL      | ALBANY          | OR               | 24909                | 84823               | 59914                             | 70.60%                                     |
| WJNC      | JACKSONVILLE    | NC               | 20203                | 68747               | 48544                             | 70.60%                                     |
| WPNO      | SOUTH PARIS     | ME               | 2778                 | 9453                | 6675                              | 70.60%                                     |

### List of US AM Stations with 2 mV/m and 25 mV/m Population Counts

| Call Sign | City of License | State of License | 25.0 mV/m Population | 2.0 mV/m Population | Difference between 2 mV and 25 mV | Ratio of Difference to 2 mV Population (%) |
|-----------|-----------------|------------------|----------------------|---------------------|-----------------------------------|--|
| WKAZ      | CHARLESTON      | WV               | 42448                | 144324              | 101876                            | 70.60%                                     |
| WLLQ      | CHAPEL HILL     | NC               | 94325                | 320465              | 226140                            | 70.60%                                     |
| WAEW      | CROSSVILLE      | TN               | 6981                 | 23711               | 16730                             | 70.60%                                     |
| WXGI      | RICHMOND        | VA               | 131967               | 448050              | 316083                            | 70.50%                                     |
| WKIC      | HAZARD          | KY               | 4715                 | 16005               | 11290                             | 70.50%                                     |
| KCHE      | CHEROKEE        | IA               | 2807                 | 9511                | 6704                              | 70.50%                                     |
| KOUU      | POCATELLO       | ID               | 29099                | 98571               | 69472                             | 70.50%                                     |
| WDIG      | DOTHAN          | AL               | 14996                | 50787               | 35791                             | 70.50%                                     |
| KDWA      | HASTINGS        | MN               | 11371                | 38484               | 27113                             | 70.50%                                     |
| KWDF      | BALL            | LA               | 45954                | 155470              | 109516                            | 70.40%                                     |
| WGOH      | GRAYSON         | KY               | 4015                 | 13582               | 9567                              | 70.40%                                     |
| KGST      | FRESNO          | CA               | 98036                | 331550              | 233514                            | 70.40%                                     |
| WGHM      | NASHUA          | NH               | 28680                | 96979               | 68299                             | 70.40%                                     |
| KARN      | LITTLE ROCK     | AR               | 92848                | 313618              | 220770                            | 70.40%                                     |
| KWRP      | PUEBLO          | CO               | 25775                | 87039               | 61264                             | 70.40%                                     |
| WTPA      | POMPANO BEACH   | FL               | 492234               | 1662118             | 1169884                           | 70.40%                                     |
| WHIC      | ROCHESTER       | NY               | 111071               | 375005              | 263934                            | 70.40%                                     |
| WSMN      | NASHUA          | NH               | 17169                | 57903               | 40734                             | 70.30%                                     |
| WHOL      | ALLENTOWN       | PA               | 58813                | 198309              | 139496                            | 70.30%                                     |
| WRNY      | ROME            | NY               | 9211                 | 31057               | 21846                             | 70.30%                                     |
| WBIP      | BOONEVILLE      | MS               | 3826                 | 12897               | 9071                              | 70.30%                                     |
| KOGA      | OGALLALA        | NE               | 3103                 | 10452               | 7349                              | 70.30%                                     |
| KKOZ      | AVA             | MO               | 1829                 | 6160                | 4331                              | 70.30%                                     |
| WMFG      | HIBBING         | MN               | 7806                 | 26284               | 18478                             | 70.30%                                     |
| WSIP      | PAINTSVILLE     | KY               | 3814                 | 12840               | 9026                              | 70.30%                                     |
| WJAS      | PITTSBURGH      | PA               | 237980               | 800963              | 562983                            | 70.30%                                     |
| WCRK      | MORRISTOWN      | TN               | 16414                | 55237               | 38823                             | 70.30%                                     |
| WWNC      | ASHEVILLE       | NC               | 78598                | 264449              | 185851                            | 70.30%                                     |
| KLBS      | LOS BANOS       | CA               | 12909                | 43426               | 30517                             | 70.30%                                     |
| KETX      | LIVINGSTON      | TX               | 11991                | 40327               | 28336                             | 70.30%                                     |
| KCTA      | CORPUS CHRISTI  | TX               | 192841               | 648018              | 455177                            | 70.20%                                     |
| KBIZ      | OTTUMWA         | IA               | 13159                | 44197               | 31038                             | 70.20%                                     |
| WLKR      | NORWALK         | OH               | 9766                 | 32798               | 23032                             | 70.20%                                     |
| KIBM      | OMAHA           | NE               | 112506               | 377663              | 265157                            | 70.20%                                     |
| WRVC      | HUNTINGTON      | WV               | 33774                | 113341              | 79567                             | 70.20%                                     |
| WTXY      | WHITEVILLE      | NC               | 3809                 | 12781               | 8972                              | 70.20%                                     |
| KCNI      | BROKEN BOW      | NE               | 2075                 | 6962                | 4887                              | 70.20%                                     |
| KSTP      | ST. PAUL        | MN               | 407956               | 1368606             | 960650                            | 70.20%                                     |
| WOAI      | SAN ANTONIO     | TX               | 495438               | 1661578             | 1166140                           | 70.20%                                     |
| WLOR      | HUNTSVILLE      | AL               | 75269                | 252347              | 177078                            | 70.20%                                     |
| WLBB      | CARROLLTON      | GA               | 8312                 | 27837               | 19525                             | 70.10%                                     |
| KQYX      | GALENA          | KS               | 29859                | 99935               | 70076                             | 70.10%                                     |
| WKDP      | CORBIN          | KY               | 9019                 | 30164               | 21145                             | 70.10%                                     |
| WKVA      | LEWISTOWN       | PA               | 7566                 | 25301               | 17735                             | 70.10%                                     |

### List of US AM Stations with 2 mV/m and 25 mV/m Population Counts

| Call Sign | City of License  | State of License | 25.0 mV/m Population | 2.0 mV/m Population | Difference between 2 mV and 25 mV | Ratio of Difference to 2 mV Population (%) |
|-----------|------------------|------------------|----------------------|---------------------|-----------------------------------|--|
| WCDT      | WINCHESTER       | TN               | 4305                 | 14392               | 10087                             | 70.10%                                     |
| WINR      | BINGHAMTON       | NY               | 68264                | 228185              | 159921                            | 70.10%                                     |
| WTXW      | TOWANDA          | PA               | 2162                 | 7220                | 5058                              | 70.10%                                     |
| WBHY      | MOBILE           | AL               | 68467                | 228489              | 160022                            | 70.00%                                     |
| KKOB      | SANTA FE         | NM               | 19769                | 65963               | 46194                             | 70.00%                                     |
| WFIL      | PHILADELPHIA     | PA               | 981436               | 3271546             | 2290110                           | 70.00%                                     |
| WHIO      | DAYTON           | OH               | 186212               | 620685              | 434473                            | 70.00%                                     |
| WSDZ      | BELLEVILLE       | IL               | 343371               | 1144102             | 800731                            | 70.00%                                     |
| KLEE      | OTTUMWA          | IA               | 8318                 | 27711               | 19393                             | 70.00%                                     |
| KCRV      | CARUTHERSVILLE   | MO               | 4228                 | 14073               | 9845                              | 70.00%                                     |
| WGIR      | MANCHESTER       | NH               | 55504                | 184739              | 129235                            | 70.00%                                     |
| WTZE      | TAZEWELL         | VA               | 2420                 | 8053                | 5633                              | 69.90%                                     |
| WFAT      | BATTLE CREEK     | MI               | 34132                | 113570              | 79438                             | 69.90%                                     |
| WMTN      | MORRISTOWN       | TN               | 15215                | 50593               | 35378                             | 69.90%                                     |
| WKRD      | LOUISVILLE       | KY               | 207874               | 690726              | 482852                            | 69.90%                                     |
| WTZQ      | HENDERSONVILLE   | NC               | 17565                | 58364               | 40799                             | 69.90%                                     |
| WAGR      | LUMBERTON        | NC               | 6361                 | 21130               | 14769                             | 69.90%                                     |
| KPRL      | PASO ROBLES      | CA               | 13712                | 45532               | 31820                             | 69.90%                                     |
| WRNL      | RICHMOND         | VA               | 127971               | 424224              | 296253                            | 69.80%                                     |
| WTVN      | COLUMBUS         | OH               | 462039               | 1530041             | 1068002                           | 69.80%                                     |
| WRSO      | ORLOVISTA        | FL               | 261619               | 866046              | 604427                            | 69.80%                                     |
| WTWZ      | CLINTON          | MS               | 75555                | 249803              | 174248                            | 69.80%                                     |
| WTKG      | GRAND RAPIDS     | MI               | 90927                | 300498              | 209571                            | 69.70%                                     |
| KION      | SALINAS          | CA               | 74065                | 244771              | 170706                            | 69.70%                                     |
| WBTH      | WILLIAMSON       | WV               | 3661                 | 12094               | 8433                              | 69.70%                                     |
| WEPM      | MARTINSBURG      | WV               | 12414                | 41005               | 28591                             | 69.70%                                     |
| KSBQ      | SANTA MARIA      | CA               | 25804                | 85195               | 59391                             | 69.70%                                     |
| WCBM      | BALTIMORE        | MD               | 613569               | 2025269             | 1411700                           | 69.70%                                     |
| WATA      | BOONE            | NC               | 9431                 | 31109               | 21678                             | 69.70%                                     |
| WNTJ      | JOHNSTOWN        | PA               | 13408                | 44206               | 30798                             | 69.70%                                     |
| WLEE      | WINONA           | MS               | 2639                 | 8700                | 6061                              | 69.70%                                     |
| KRKC      | KING CITY        | CA               | 4114                 | 13540               | 9426                              | 69.60%                                     |
| KDCO      | DENVER           | CO               | 385791               | 1266892             | 881101                            | 69.50%                                     |
| WSPO      | CHARLESTON       | SC               | 94078                | 308929              | 214851                            | 69.50%                                     |
| WWCB      | CORRY            | PA               | 3624                 | 11900               | 8276                              | 69.50%                                     |
| WFLA      | TAMPA            | FL               | 500831               | 1644110             | 1143279                           | 69.50%                                     |
| WMJL      | MARION           | KY               | 1712                 | 5615                | 3903                              | 69.50%                                     |
| WWSF      | SANFORD          | ME               | 6990                 | 22924               | 15934                             | 69.50%                                     |
| WNWZ      | GRAND RAPIDS     | MI               | 86282                | 282917              | 196635                            | 69.50%                                     |
| KOWL      | SOUTH LAKE TAHOE | CA               | 11344                | 37170               | 25826                             | 69.50%                                     |
| KMTL      | SHERWOOD         | AR               | 123847               | 405739              | 281892                            | 69.50%                                     |
| KZOI      | DAKOTA CITY      | NE               | 16689                | 54655               | 37966                             | 69.50%                                     |
| WFXJ      | JACKSONVILLE     | FL               | 192550               | 630452              | 437902                            | 69.50%                                     |
| KCUB      | TUCSON           | AZ               | 140977               | 461525              | 320548                            | 69.50%                                     |

### List of US AM Stations with 2 mV/m and 25 mV/m Population Counts

| Call Sign | City of License   | State of License | 25.0 mV/m Population | 2.0 mV/m Population | Difference between 2 mV and 25 mV | Ratio of Difference to 2 mV Population (%) |
|-----------|-------------------|------------------|----------------------|---------------------|-----------------------------------|--|
| KTUC      | TUCSON            | AZ               | 138045               | 451799              | 313754                            | 69.40%                                     |
| WTMA      | CHARLESTON        | SC               | 96029                | 314254              | 218225                            | 69.40%                                     |
| WKPT      | KINGSPORT         | TN               | 25231                | 82510               | 57279                             | 69.40%                                     |
| WJFK      | MORNINGSIDE       | MD               | 488573               | 1596883             | 1108310                           | 69.40%                                     |
| KOGN      | OGDEN             | UT               | 57587                | 188178              | 130591                            | 69.40%                                     |
| WRKY      | LANCASTER         | PA               | 42477                | 138747              | 96270                             | 69.40%                                     |
| WLW       | CINCINNATI        | OH               | 1023886              | 3342491             | 2318605                           | 69.40%                                     |
| KNWS      | WATERLOO          | IA               | 26683                | 87078               | 60395                             | 69.40%                                     |
| WZKY      | ALBEMARLE         | NC               | 7736                 | 25237               | 17501                             | 69.30%                                     |
| KVJY      | PHARR             | TX               | 148776               | 485268              | 336492                            | 69.30%                                     |
| WKJB      | MAYAGUEZ          | PR               | 121407               | 395604              | 274197                            | 69.30%                                     |
| WMPW      | DANVILLE          | VA               | 15321                | 49900               | 34579                             | 69.30%                                     |
| WLOE      | EDEN              | NC               | 8410                 | 27390               | 18980                             | 69.30%                                     |
| WVFN      | EAST LANSING      | MI               | 65982                | 214679              | 148697                            | 69.30%                                     |
| KLAT      | HOUSTON           | TX               | 668053               | 2173392             | 1505339                           | 69.30%                                     |
| WYAL      | SCOTLAND NECK     | NC               | 1833                 | 5956                | 4123                              | 69.20%                                     |
| WKNY      | KINGSTON          | NY               | 18474                | 60026               | 41552                             | 69.20%                                     |
| WTWA      | THOMSON           | GA               | 4813                 | 15628               | 10815                             | 69.20%                                     |
| WTKS      | SAVANNAH          | GA               | 72095                | 234073              | 161978                            | 69.20%                                     |
| WTCM      | TRAVERSE CITY     | MI               | 81410                | 264290              | 182880                            | 69.20%                                     |
| WQCT      | BRYAN             | OH               | 5592                 | 18153               | 12561                             | 69.20%                                     |
| WGRV      | GREENEVILLE       | TN               | 8766                 | 28440               | 19674                             | 69.20%                                     |
| WTRN      | TYRONE            | PA               | 3494                 | 11328               | 7834                              | 69.20%                                     |
| WPRV      | PROVIDENCE        | RI               | 212325               | 688281              | 475956                            | 69.20%                                     |
| WRTO      | CHICAGO           | IL               | 985986               | 3195776             | 2209790                           | 69.10%                                     |
| WWIS      | BLACK RIVER FALLS | WI               | 2282                 | 7388                | 5106                              | 69.10%                                     |
| WSCO      | APPLETON          | WI               | 49617                | 160512              | 110895                            | 69.10%                                     |
| WTDR      | GADSDEN           | AL               | 17301                | 55950               | 38649                             | 69.10%                                     |
| WLTP      | MARIETTA          | OH               | 21843                | 70626               | 48783                             | 69.10%                                     |
| WYMM      | JACKSONVILLE      | FL               | 184203               | 595468              | 411265                            | 69.10%                                     |
| KTZR      | TUCSON            | AZ               | 141759               | 457469              | 315710                            | 69.00%                                     |
| KPOW      | POWELL            | WY               | 4740                 | 15290               | 10550                             | 69.00%                                     |
| WFNO      | GRETNA            | LA               | 142497               | 459371              | 316874                            | 69.00%                                     |
| KJJC      | MURRAY            | UT               | 193882               | 624920              | 431038                            | 69.00%                                     |
| WSCW      | SOUTH CHARLESTON  | WV               | 27544                | 88774               | 61230                             | 69.00%                                     |
| WCNC      | ELIZABETH CITY    | NC               | 11471                | 36958               | 25487                             | 69.00%                                     |
| WJDY      | SALISBURY         | MD               | 15372                | 49494               | 34122                             | 68.90%                                     |
| KWYN      | WYNNE             | AR               | 4557                 | 14663               | 10106                             | 68.90%                                     |
| WGR       | BUFFALO           | NY               | 273483               | 879822              | 606339                            | 68.90%                                     |
| KWAY      | WAVERLY           | IA               | 4643                 | 14936               | 10293                             | 68.90%                                     |
| WABJ      | ADRIAN            | MI               | 14837                | 47713               | 32876                             | 68.90%                                     |
| WTNL      | REIDSVILLE        | GA               | 1747                 | 5616                | 3869                              | 68.90%                                     |
| KMLB      | MONROE            | LA               | 53602                | 172226              | 118624                            | 68.90%                                     |
| KLIZ      | BRAINERD          | MN               | 12182                | 39127               | 26945                             | 68.90%                                     |

### List of US AM Stations with 2 mV/m and 25 mV/m Population Counts

| Call Sign | City of License  | State of License | 25.0 mV/m Population | 2.0 mV/m Population | Difference between 2 mV and 25 mV | Ratio of Difference to 2 mV Population (%) |
|-----------|------------------|------------------|----------------------|---------------------|-----------------------------------|--|
| WRFC      | ATHENS           | GA               | 54382                | 174617              | 120235                            | 68.90%                                     |
| WOCA      | OCALA            | FL               | 42635                | 136875              | 94240                             | 68.90%                                     |
| WYXI      | ATHENS           | TN               | 7096                 | 22780               | 15684                             | 68.80%                                     |
| KURM      | ROGERS           | AR               | 98016                | 314617              | 216601                            | 68.80%                                     |
| KIKR      | BEAUMONT         | TX               | 47885                | 153696              | 105811                            | 68.80%                                     |
| WTEL      | PHILADELPHIA     | PA               | 895620               | 2873415             | 1977795                           | 68.80%                                     |
| WGBR      | GOLDSBORO        | NC               | 27177                | 87191               | 60014                             | 68.80%                                     |
| WMOA      | MARIETTA         | OH               | 7627                 | 24464               | 16837                             | 68.80%                                     |
| WSYD      | MOUNT AIRY       | NC               | 10478                | 33601               | 23123                             | 68.80%                                     |
| WRFC      | ATHENS           | GA               | 54485                | 174704              | 120219                            | 68.80%                                     |
| WAVQ      | JACKSONVILLE     | NC               | 20264                | 64961               | 44697                             | 68.80%                                     |
| WNBY      | NEWBERRY         | MI               | 1879                 | 6023                | 4144                              | 68.80%                                     |
| KFMZ      | BROOKFIELD       | MO               | 2319                 | 7433                | 5114                              | 68.80%                                     |
| WAFZ      | IMMOKALEE        | FL               | 7226                 | 23142               | 15916                             | 68.80%                                     |
| WDAS      | PHILADELPHIA     | PA               | 406829               | 1302552             | 895723                            | 68.80%                                     |
| WBIN      | ATLANTA          | GA               | 676404               | 2165079             | 1488675                           | 68.80%                                     |
| WEUP      | HUNTSVILLE       | AL               | 61674                | 197089              | 135415                            | 68.70%                                     |
| KMCD      | FAIRFIELD        | IA               | 3362                 | 10736               | 7374                              | 68.70%                                     |
| WJZN      | AUGUSTA          | ME               | 7375                 | 23537               | 16162                             | 68.70%                                     |
| WAIM      | ANDERSON         | SC               | 23220                | 74083               | 50863                             | 68.70%                                     |
| KDIA      | VALLEJO          | CA               | 761582               | 2429251             | 1667669                           | 68.60%                                     |
| WERC      | BIRMINGHAM       | AL               | 129008               | 411471              | 282463                            | 68.60%                                     |
| KRFS      | SUPERIOR         | NE               | 1111                 | 3542                | 2431                              | 68.60%                                     |
| WRHC      | CORAL GABLES     | FL               | 541041               | 1724340             | 1183299                           | 68.60%                                     |
| KPMO      | MENDOCINO        | CA               | 3934                 | 12536               | 8602                              | 68.60%                                     |
| WAEY      | PRINCETON        | WV               | 5751                 | 18322               | 12571                             | 68.60%                                     |
| KBIX      | MUSKOGEE         | OK               | 18524                | 59013               | 40489                             | 68.60%                                     |
| KJAN      | ATLANTIC         | IA               | 3530                 | 11241               | 7711                              | 68.60%                                     |
| WPYR      | BATON ROUGE      | LA               | 87115                | 277337              | 190222                            | 68.60%                                     |
| WTLN      | ORLANDO          | FL               | 332251               | 1057645             | 725394                            | 68.60%                                     |
| WKIP      | POUGHKEEPSIE     | NY               | 24876                | 79138               | 54262                             | 68.60%                                     |
| KIPA      | HILO             | HI               | 9558                 | 30395               | 20837                             | 68.60%                                     |
| KPRZ      | SAN MARCOS-POWAY | CA               | 548932               | 1745355             | 1196423                           | 68.50%                                     |
| KFWB      | LOS ANGELES      | CA               | 1531489              | 4869438             | 3337949                           | 68.50%                                     |
| KMAQ      | MAQUOKETA        | IA               | 3094                 | 9836                | 6742                              | 68.50%                                     |
| WPCN      | STEVENS POINT    | WI               | 15456                | 49110               | 33654                             | 68.50%                                     |
| KCHA      | CHARLES CITY     | IA               | 4230                 | 13435               | 9205                              | 68.50%                                     |
| KJOQ      | DULUTH           | MN               | 24304                | 77171               | 52867                             | 68.50%                                     |
| KUBE      | PUEBLO           | CO               | 42697                | 135552              | 92855                             | 68.50%                                     |
| WCPT      | WILLOW SPRINGS   | IL               | 1207139              | 3829966             | 2622827                           | 68.50%                                     |
| WVHU      | HUNTINGTON       | WV               | 40696                | 129097              | 88401                             | 68.50%                                     |
| WVXX      | NORFOLK          | VA               | 200155               | 634740              | 434585                            | 68.50%                                     |
| WSAN      | ALLENTOWN        | PA               | 94525                | 299746              | 205221                            | 68.50%                                     |
| KIXW      | APPLE VALLEY     | CA               | 97216                | 308171              | 210955                            | 68.50%                                     |

### List of US AM Stations with 2 mV/m and 25 mV/m Population Counts

| Call Sign | City of License     | State of License | 25.0 mV/m Population | 2.0 mV/m Population | Difference between 2 mV and 25 mV | Ratio of Difference to 2 mV Population (%) |
|-----------|---------------------|------------------|----------------------|---------------------|-----------------------------------|--|
| WBZB      | MURRAY              | KY               | 10548                | 33433               | 22885                             | 68.50%                                     |
| WLEO      | PONCE               | PR               | 35034                | 111032              | 75998                             | 68.40%                                     |
| WLBQ      | MORGANTOWN          | KY               | 1590                 | 5036                | 3446                              | 68.40%                                     |
| WPOT      | TRENTON             | TN               | 2012                 | 6372                | 4360                              | 68.40%                                     |
| WJMK      | BRIDGEPORT          | MI               | 52009                | 164664              | 112655                            | 68.40%                                     |
| KFXZ      | LAFAYETTE           | LA               | 74619                | 236225              | 161606                            | 68.40%                                     |
| KBZZ      | RENO                | NV               | 66079                | 209017              | 142938                            | 68.40%                                     |
| WINW      | CANTON              | OH               | 41883                | 132457              | 90574                             | 68.40%                                     |
| WCGB      | JUANA DIAZ          | PR               | 71547                | 226233              | 154686                            | 68.40%                                     |
| KSMA      | SANTA MARIA         | CA               | 29004                | 91519               | 62515                             | 68.30%                                     |
| KEJB      | EUREKA              | CA               | 18910                | 59652               | 40742                             | 68.30%                                     |
| KGOL      | HUMBLE              | TX               | 890130               | 2807204             | 1917074                           | 68.30%                                     |
| WKFO      | KITTANNING          | PA               | 8261                 | 26051               | 17790                             | 68.30%                                     |
| WCSV      | CROSSVILLE          | TN               | 6576                 | 20728               | 14152                             | 68.30%                                     |
| WDXY      | SUMTER              | SC               | 14555                | 45849               | 31294                             | 68.30%                                     |
| WIOE      | FORT WAYNE          | IN               | 53773                | 169188              | 115415                            | 68.20%                                     |
| KCII      | WASHINGTON          | IA               | 3499                 | 10992               | 7493                              | 68.20%                                     |
| WCSR      | HILLSDALE           | MI               | 3691                 | 11584               | 7893                              | 68.10%                                     |
| KHSN      | COOS BAY            | OR               | 6755                 | 21200               | 14445                             | 68.10%                                     |
| KRHW      | SIKESTON            | MO               | 9984                 | 31330               | 21346                             | 68.10%                                     |
| KJJR      | WHITEFISH           | MT               | 16310                | 51179               | 34869                             | 68.10%                                     |
| WCCR      | CLEVELAND           | OH               | 332083               | 1041305             | 709222                            | 68.10%                                     |
| WBRM      | MARION              | NC               | 8021                 | 25145               | 17124                             | 68.10%                                     |
| KVSH      | VALENTINE           | NE               | 1769                 | 5545                | 3776                              | 68.10%                                     |
| KCCT      | CORPUS CHRISTI      | TX               | 66341                | 207917              | 141576                            | 68.10%                                     |
| WQAM      | MIAMI               | FL               | 802082               | 2512158             | 1710076                           | 68.10%                                     |
| WCHO      | WASHINGTON COURT HO | OH               | 7492                 | 23456               | 15964                             | 68.10%                                     |
| KAAB      | BATESVILLE          | AR               | 7009                 | 21929               | 14920                             | 68.00%                                     |
| WFTN      | FRANKLIN            | NH               | 3664                 | 11458               | 7794                              | 68.00%                                     |
| WNXT      | PORTSMOUTH          | OH               | 10424                | 32596               | 22172                             | 68.00%                                     |
| KSIB      | CRESTON             | IA               | 4180                 | 13068               | 8888                              | 68.00%                                     |
| KCMO      | KANSAS CITY         | MO               | 373135               | 1164570             | 791435                            | 68.00%                                     |
| KNED      | MCALESTER           | OK               | 10492                | 32741               | 22249                             | 68.00%                                     |
| KWKW      | LOS ANGELES         | CA               | 1405138              | 4382270             | 2977132                           | 67.90%                                     |
| WFGN      | GAFFNEY             | SC               | 9643                 | 30040               | 20397                             | 67.90%                                     |
| KAGI      | GRANTS PASS         | OR               | 29478                | 91631               | 62153                             | 67.80%                                     |
| WAOV      | VINCENNES           | IN               | 10617                | 32990               | 22373                             | 67.80%                                     |
| KOAL      | PRICE               | UT               | 8846                 | 27423               | 18577                             | 67.70%                                     |
| WRGM      | ONTARIO             | OH               | 16255                | 50349               | 34094                             | 67.70%                                     |
| WEEN      | LAFAYETTE           | TN               | 4113                 | 12735               | 8622                              | 67.70%                                     |
| WORV      | HATTIESBURG         | MS               | 15054                | 46598               | 31544                             | 67.70%                                     |
| KBKW      | ABERDEEN            | WA               | 6725                 | 20802               | 14077                             | 67.70%                                     |
| KNEW      | OAKLAND             | CA               | 809892               | 2504316             | 1694424                           | 67.70%                                     |
| KABC      | LOS ANGELES         | CA               | 1792650              | 5535336             | 3742686                           | 67.60%                                     |

### List of US AM Stations with 2 mV/m and 25 mV/m Population Counts

| Call Sign | City of License | State of License | 25.0 mV/m Population | 2.0 mV/m Population | Difference between 2 mV and 25 mV | Ratio of Difference to 2 mV Population (%) |
|-----------|-----------------|------------------|----------------------|---------------------|-----------------------------------|--|
| WVRQ      | VIROQUA         | WI               | 2691                 | 8308                | 5617                              | 67.60%                                     |
| WXIT      | BLOWING ROCK    | NC               | 15236                | 47024               | 31788                             | 67.60%                                     |
| KFRO      | LONGVIEW        | TX               | 25396                | 78375               | 52979                             | 67.60%                                     |
| WTAQ      | GREEN BAY       | WI               | 97552                | 301020              | 203468                            | 67.60%                                     |
| KKEA      | HONOLULU        | HI               | 103054               | 317975              | 214921                            | 67.60%                                     |
| KFYR      | BISMARCK        | ND               | 51622                | 159258              | 107636                            | 67.60%                                     |
| WEMJ      | LACONIA         | NH               | 6489                 | 19983               | 13494                             | 67.50%                                     |
| WPTB      | STATESBORO      | GA               | 13854                | 42613               | 28759                             | 67.50%                                     |
| WHEE      | MARTINSVILLE    | VA               | 16723                | 51380               | 34657                             | 67.50%                                     |
| WVEI      | WORCESTER       | MA               | 56069                | 172213              | 116144                            | 67.40%                                     |
| KEJO      | CORVALLIS       | OR               | 20957                | 64337               | 43380                             | 67.40%                                     |
| WLAN      | LANCASTER       | PA               | 54355                | 166850              | 112495                            | 67.40%                                     |
| WMUZ      | TAYLOR          | MI               | 695014               | 2133331             | 1438317                           | 67.40%                                     |
| WOFX      | TROY            | NY               | 125183               | 384086              | 258903                            | 67.40%                                     |
| KVDW      | ENGLAND         | AR               | 1354                 | 4154                | 2800                              | 67.40%                                     |
| WPRP      | PONCE           | PR               | 84476                | 259135              | 174659                            | 67.40%                                     |
| WING      | DAYTON          | OH               | 208122               | 638381              | 430259                            | 67.40%                                     |
| WEWO      | LAURINBURG      | NC               | 6078                 | 18639               | 12561                             | 67.40%                                     |
| KXFN      | ST. LOUIS       | MO               | 370589               | 1135107             | 764518                            | 67.40%                                     |
| KTSN      | LOCKHART        | TX               | 232941               | 713385              | 480444                            | 67.30%                                     |
| WLIJ      | SHELBYVILLE     | TN               | 10582                | 32405               | 21823                             | 67.30%                                     |
| WSGW      | SAGINAW         | MI               | 91722                | 280878              | 189156                            | 67.30%                                     |
| WPIW      | MT. VERNON      | IN               | 3559                 | 10897               | 7338                              | 67.30%                                     |
| KDEX      | DEXTER          | MO               | 4004                 | 12257               | 8253                              | 67.30%                                     |
| KSLR      | SAN ANTONIO     | TX               | 465487               | 1423551             | 958064                            | 67.30%                                     |
| WDAL      | DALTON          | GA               | 18456                | 56422               | 37966                             | 67.30%                                     |
| KOVE      | LANDER          | WY               | 4984                 | 15232               | 10248                             | 67.30%                                     |
| KTGG      | OKEMOS          | MI               | 54429                | 166318              | 111889                            | 67.30%                                     |
| WSRP      | JACKSONVILLE    | NC               | 41950                | 128104              | 86154                             | 67.30%                                     |
| WNEA      | NEWMAN          | GA               | 14505                | 44236               | 29731                             | 67.20%                                     |
| KWBW      | HUTCHINSON      | KS               | 21723                | 66208               | 44485                             | 67.20%                                     |
| KGMT      | FAIRBURY        | NE               | 2266                 | 6902                | 4636                              | 67.20%                                     |
| KJIN      | HOUMA           | LA               | 27927                | 85044               | 57117                             | 67.20%                                     |
| WBAE      | PORTLAND        | ME               | 34004                | 103465              | 69461                             | 67.10%                                     |
| KFTP      | DUNCAN          | OK               | 10992                | 33434               | 22442                             | 67.10%                                     |
| KCUE      | RED WING        | MN               | 7430                 | 22596               | 15166                             | 67.10%                                     |
| WGSO      | NEW ORLEANS     | LA               | 176361               | 535940              | 359579                            | 67.10%                                     |
| WVOG      | NEW ORLEANS     | LA               | 232938               | 706905              | 473967                            | 67.00%                                     |
| KXCB      | OMAHA           | NE               | 126814               | 384653              | 257839                            | 67.00%                                     |
| KJPW      | WAYNESVILLE     | MO               | 13715                | 41580               | 27865                             | 67.00%                                     |
| WLLH      | LAWRENCE        | MA               | 33895                | 102605              | 68710                             | 67.00%                                     |
| WJEM      | VALDOSTA        | GA               | 15848                | 47973               | 32125                             | 67.00%                                     |
| WDEB      | JAMESTOWN       | TN               | 1860                 | 5629                | 3769                              | 67.00%                                     |
| KADS      | ELK CITY        | OK               | 6716                 | 20316               | 13600                             | 66.90%                                     |

### List of US AM Stations with 2 mV/m and 25 mV/m Population Counts

| Call Sign | City of License | State of License | 25.0 mV/m Population | 2.0 mV/m Population | Difference between 2 mV and 25 mV | Ratio of Difference to 2 mV Population (%) |
|-----------|-----------------|------------------|----------------------|---------------------|-----------------------------------|--|
| WOND      | PLEASANTVILLE   | NJ               | 53040                | 160445              | 107405                            | 66.90%                                     |
| WSYR      | SYRACUSE        | NY               | 156386               | 473018              | 316632                            | 66.90%                                     |
| WKJV      | ASHEVILLE       | NC               | 53005                | 160232              | 107227                            | 66.90%                                     |
| WQVN      | NORTH MIAMI     | FL               | 598821               | 1810194             | 1211373                           | 66.90%                                     |
| KOZI      | CHELAN          | WA               | 3103                 | 9380                | 6277                              | 66.90%                                     |
| KKSE      | PARKER          | CO               | 557378               | 1684771             | 1127393                           | 66.90%                                     |
| WKKS      | VANCEBURG       | KY               | 892                  | 2696                | 1804                              | 66.90%                                     |
| KDAK      | CARRINGTON      | ND               | 1182                 | 3572                | 2390                              | 66.90%                                     |
| KCIM      | CARROLL         | IA               | 5132                 | 15506               | 10374                             | 66.90%                                     |
| WXNT      | INDIANAPOLIS    | IN               | 256090               | 773732              | 517642                            | 66.90%                                     |
| WTRR      | WESTMINSTER     | MD               | 9597                 | 28988               | 19391                             | 66.90%                                     |
| WCAO      | BALTIMORE       | MD               | 386590               | 1167064             | 780474                            | 66.90%                                     |
| KGYM      | CEDAR RAPIDS    | IA               | 60675                | 182888              | 122213                            | 66.80%                                     |
| KZNG      | HOT SPRINGS     | AR               | 19223                | 57936               | 38713                             | 66.80%                                     |
| KUNO      | CORPUS CHRISTI  | TX               | 70212                | 211581              | 141369                            | 66.80%                                     |
| KNBY      | NEWPORT         | AR               | 3938                 | 11855               | 7917                              | 66.80%                                     |
| KHHO      | TACOMA          | WA               | 283475               | 852497              | 569022                            | 66.70%                                     |
| WWIC      | SCOTTSBORO      | AL               | 4598                 | 13825               | 9227                              | 66.70%                                     |
| KWON      | BARTLESVILLE    | OK               | 20188                | 60647               | 40459                             | 66.70%                                     |
| WBIB      | CENTREVILLE     | AL               | 2611                 | 7843                | 5232                              | 66.70%                                     |
| WLEM      | EMPORIUM        | PA               | 1714                 | 5145                | 3431                              | 66.70%                                     |
| KFSP      | MANKATO         | MN               | 21832                | 65527               | 43695                             | 66.70%                                     |
| KFCR      | CUSTER          | SD               | 1591                 | 4775                | 3184                              | 66.70%                                     |
| KFLG      | BULLHEAD CITY   | AZ               | 23799                | 71411               | 47612                             | 66.70%                                     |
| WIBH      | ANNA            | IL               | 3626                 | 10880               | 7254                              | 66.70%                                     |
| WSSC      | SUMTER          | SC               | 14657                | 43977               | 29320                             | 66.70%                                     |
| KMJC      | MOUNT SHASTA    | CA               | 3954                 | 11858               | 7904                              | 66.70%                                     |
| KKSF      | OAKLAND         | CA               | 1149808              | 3447910             | 2298102                           | 66.70%                                     |
| WVCV      | ORANGE          | VA               | 2474                 | 7418                | 4944                              | 66.60%                                     |
| KZZN      | LITTLEFIELD     | TX               | 2947                 | 8835                | 5888                              | 66.60%                                     |
| WFFF      | COLUMBIA        | MS               | 3453                 | 10347               | 6894                              | 66.60%                                     |
| WBYM      | BAYAMON         | PR               | 239640               | 717616              | 477976                            | 66.60%                                     |
| WHTC      | HOLLAND         | MI               | 15874                | 47530               | 31656                             | 66.60%                                     |
| KSVC      | RICHFIELD       | UT               | 6111                 | 18284               | 12173                             | 66.60%                                     |
| WHBY      | KIMBERLY        | WI               | 116102               | 347298              | 231196                            | 66.60%                                     |
| WCBQ      | OXFORD          | NC               | 4416                 | 13201               | 8785                              | 66.50%                                     |
| WPTN      | COOKEVILLE      | TN               | 22319                | 66693               | 44374                             | 66.50%                                     |
| WBSM      | NEW BEDFORD     | MA               | 54920                | 164059              | 109139                            | 66.50%                                     |
| KCOM      | COMANCHE        | TX               | 2206                 | 6587                | 4381                              | 66.50%                                     |
| KRZR      | VISALIA         | CA               | 53469                | 159651              | 106182                            | 66.50%                                     |
| WTIV      | TITUSVILLE      | PA               | 3151                 | 9400                | 6249                              | 66.50%                                     |
| WPGP      | PITTSBURGH      | PA               | 245100               | 730592              | 485492                            | 66.50%                                     |
| KKOL      | SEATTLE         | WA               | 469968               | 1399850             | 929882                            | 66.40%                                     |
| KDSN      | DENISON         | IA               | 3384                 | 10078               | 6694                              | 66.40%                                     |

### List of US AM Stations with 2 mV/m and 25 mV/m Population Counts

| Call Sign | City of License   | State of License | 25.0 mV/m Population | 2.0 mV/m Population | Difference between 2 mV and 25 mV | Ratio of Difference to 2 mV Population (%) |
|-----------|-------------------|------------------|----------------------|---------------------|-----------------------------------|--|
| WZOX      | KALAMAZOO         | MI               | 38482                | 114557              | 76075                             | 66.40%                                     |
| WLQV      | DETROIT           | MI               | 549785               | 1636115             | 1086330                           | 66.40%                                     |
| WVTL      | AMSTERDAM         | NY               | 7171                 | 21325               | 14154                             | 66.40%                                     |
| KNDI      | HONOLULU          | HI               | 109987               | 326961              | 216974                            | 66.40%                                     |
| WXRF      | GUAYAMA           | PR               | 19496                | 57915               | 38419                             | 66.30%                                     |
| WKEX      | BLACKSBURG        | VA               | 11845                | 35178               | 23333                             | 66.30%                                     |
| WNTA      | ROCKFORD          | IL               | 54809                | 162680              | 107871                            | 66.30%                                     |
| WFNY      | GLOVERSVILLE      | NY               | 13605                | 40374               | 26769                             | 66.30%                                     |
| WIZE      | SPRINGFIELD       | OH               | 36248                | 107550              | 71302                             | 66.30%                                     |
| WHIS      | BLUEFIELD         | WV               | 9967                 | 29569               | 19602                             | 66.30%                                     |
| WVSL      | SARANAC LAKE      | NY               | 3885                 | 11523               | 7638                              | 66.30%                                     |
| WJTT      | JELICO            | TN               | 1411                 | 4185                | 2774                              | 66.30%                                     |
| KUOM      | MINNEAPOLIS       | MN               | 463342               | 1374203             | 910861                            | 66.30%                                     |
| WHMP      | NORTHAMPTON       | MA               | 10292                | 30518               | 20226                             | 66.30%                                     |
| KWPC      | MUSCATINE         | IA               | 10965                | 32505               | 21540                             | 66.30%                                     |
| WBWX      | BERWICK           | PA               | 7582                 | 22476               | 14894                             | 66.30%                                     |
| WMDR      | AUGUSTA           | ME               | 7616                 | 22568               | 14952                             | 66.30%                                     |
| WKQK      | COCOA BEACH       | FL               | 94186                | 279062              | 184876                            | 66.20%                                     |
| WRCA      | WATERTOWN         | MA               | 358251               | 1061390             | 703139                            | 66.20%                                     |
| KXSS      | WAITE PARK        | MN               | 20694                | 61293               | 40599                             | 66.20%                                     |
| WVMT      | BURLINGTON        | VT               | 49641                | 147022              | 97381                             | 66.20%                                     |
| WMAN      | MANSFIELD         | OH               | 29182                | 86414               | 57232                             | 66.20%                                     |
| WWDN      | DANVILLE          | VA               | 12470                | 36908               | 24438                             | 66.20%                                     |
| KBRF      | FERGUS FALLS      | MN               | 8033                 | 23773               | 15740                             | 66.20%                                     |
| WKAN      | KANKAKEE          | IL               | 26698                | 78987               | 52289                             | 66.20%                                     |
| KTLO      | MOUNTAIN HOME     | AR               | 10577                | 31291               | 20714                             | 66.20%                                     |
| KVSM      | SANTA MARIA       | CA               | 27844                | 82368               | 54524                             | 66.20%                                     |
| WILS      | LANSING           | MI               | 100187               | 296130              | 195943                            | 66.20%                                     |
| WLNL      | HORSEHEADS        | NY               | 33708                | 99628               | 65920                             | 66.20%                                     |
| KPLT      | PARIS             | TX               | 14026                | 41442               | 27416                             | 66.20%                                     |
| WBFN      | BATTLE CREEK      | MI               | 13777                | 40697               | 26920                             | 66.10%                                     |
| WQHL      | LIVE OAK          | FL               | 3660                 | 10808               | 7148                              | 66.10%                                     |
| WCCS      | HOMER CITY        | PA               | 15443                | 45565               | 30122                             | 66.10%                                     |
| WKNR      | CLEVELAND         | OH               | 617884               | 1822273             | 1204389                           | 66.10%                                     |
| WJR       | DETROIT           | MI               | 1414867              | 4170256             | 2755389                           | 66.10%                                     |
| KZGD      | SALEM             | OR               | 56437                | 166266              | 109829                            | 66.10%                                     |
| WIOI      | NEW BOSTON        | OH               | 10506                | 30922               | 20416                             | 66.00%                                     |
| WGIT      | CANOVANAS         | PR               | 266847               | 784656              | 517809                            | 66.00%                                     |
| WTRO      | DYERSBURG         | TN               | 6414                 | 18859               | 12445                             | 66.00%                                     |
| WENU      | SOUTH GLENS FALLS | NY               | 13499                | 39658               | 26159                             | 66.00%                                     |
| WLJN      | ELMWOOD TOWNSHIP  | MI               | 20229                | 59347               | 39118                             | 65.90%                                     |
| KTLQ      | TAHLEQUAH         | OK               | 10735                | 31490               | 20755                             | 65.90%                                     |
| WBAA      | WEST LAFAYETTE    | IN               | 70920                | 207941              | 137021                            | 65.90%                                     |
| KYET      | GOLDEN VALLEY     | AZ               | 28481                | 83424               | 54943                             | 65.90%                                     |

### List of US AM Stations with 2 mV/m and 25 mV/m Population Counts

| Call Sign | City of License  | State of License | 25.0 mV/m Population | 2.0 mV/m Population | Difference between 2 mV and 25 mV | Ratio of Difference to 2 mV Population (%) |
|-----------|------------------|------------------|----------------------|---------------------|-----------------------------------|--|
| KIQI      | SAN FRANCISCO    | CA               | 849269               | 2486102             | 1636833                           | 65.80%                                     |
| WSRA      | ALBANY           | GA               | 18279                | 53479               | 35200                             | 65.80%                                     |
| KPTR      | SEATTLE          | WA               | 672598               | 1967717             | 1295119                           | 65.80%                                     |
| KDAV      | LUBBOCK          | TX               | 46540                | 136128              | 89588                             | 65.80%                                     |
| WAWO      | ALMA             | GA               | 2162                 | 6323                | 4161                              | 65.80%                                     |
| KLIF      | DALLAS           | TX               | 1169481              | 3420155             | 2250674                           | 65.80%                                     |
| KTGR      | COLUMBIA         | MO               | 25457                | 74384               | 48927                             | 65.80%                                     |
| KIIX      | FORT COLLINS     | CO               | 53482                | 156198              | 102716                            | 65.80%                                     |
| WALL      | MIDDLETOWN       | NY               | 18719                | 54640               | 35921                             | 65.70%                                     |
| WHRY      | HURLEY           | WI               | 3327                 | 9710                | 6383                              | 65.70%                                     |
| WPRE      | PRAIRIE DU CHIEN | WI               | 4451                 | 12982               | 8531                              | 65.70%                                     |
| KDMR      | KANSAS CITY      | MO               | 324185               | 945487              | 621302                            | 65.70%                                     |
| WKTY      | LA CROSSE        | WI               | 50429                | 147040              | 96611                             | 65.70%                                     |
| KNWQ      | PALM SPRINGS     | CA               | 60145                | 175205              | 115060                            | 65.70%                                     |
| KMNY      | HURST            | TX               | 996339               | 2902235             | 1905896                           | 65.70%                                     |
| WROY      | CARMI            | IL               | 3172                 | 9239                | 6067                              | 65.70%                                     |
| KDRS      | PARAGOULD        | AR               | 10401                | 30275               | 19874                             | 65.60%                                     |
| WVOC      | COLUMBIA         | SC               | 134622               | 391065              | 256443                            | 65.60%                                     |
| KFBK      | SACRAMENTO       | CA               | 724652               | 2104922             | 1380270                           | 65.60%                                     |
| WESB      | BRADFORD         | PA               | 6252                 | 18158               | 11906                             | 65.60%                                     |
| WTTB      | VERO BEACH       | FL               | 43433                | 126072              | 82639                             | 65.50%                                     |
| WGTK      | LOUISVILLE       | KY               | 198327               | 575514              | 377187                            | 65.50%                                     |
| WBHF      | CARTERSVILLE     | GA               | 11167                | 32391               | 21224                             | 65.50%                                     |
| WRCI      | THREE RIVERS     | MI               | 3068                 | 8895                | 5827                              | 65.50%                                     |
| WVLD      | VALDOSTA         | GA               | 13216                | 38296               | 25080                             | 65.50%                                     |
| KSFB      | SAN FRANCISCO    | CA               | 920990               | 2667515             | 1746525                           | 65.50%                                     |
| WNGO      | MAYFIELD         | KY               | 5956                 | 17242               | 11286                             | 65.50%                                     |
| WECZ      | PUNXSUTAWNEY     | PA               | 5078                 | 14689               | 9611                              | 65.40%                                     |
| WDXQ      | COCHRAN          | GA               | 2820                 | 8152                | 5332                              | 65.40%                                     |
| WNAW      | NORTH ADAMS      | MA               | 8419                 | 24336               | 15917                             | 65.40%                                     |
| KRJO      | MONROE           | LA               | 29452                | 85118               | 55666                             | 65.40%                                     |
| WSIC      | STATESVILLE      | NC               | 11618                | 33557               | 21939                             | 65.40%                                     |
| WTNS      | COSHOCKTON       | OH               | 8443                 | 24367               | 15924                             | 65.40%                                     |
| WCLT      | NEWARK           | OH               | 23143                | 66775               | 43632                             | 65.30%                                     |
| WMAJ      | ELMIRA           | NY               | 18884                | 54441               | 35557                             | 65.30%                                     |
| WXKS      | NEWTON           | MA               | 545794               | 1573474             | 1027680                           | 65.30%                                     |
| KZRG      | JOPLIN           | MO               | 41607                | 119931              | 78324                             | 65.30%                                     |
| KENT      | ENTERPRISE       | NV               | 310405               | 894640              | 584235                            | 65.30%                                     |
| KFAY      | FARMINGTON       | AR               | 88593                | 255079              | 166486                            | 65.30%                                     |
| KVLI      | LAKE ISABELLA    | CA               | 3550                 | 10206               | 6656                              | 65.20%                                     |
| WIOU      | KOKOMO           | IN               | 34815                | 100085              | 65270                             | 65.20%                                     |
| KPRC      | HOUSTON          | TX               | 968273               | 2782937             | 1814664                           | 65.20%                                     |
| WKSR      | PULASKI          | TN               | 4278                 | 12293               | 8015                              | 65.20%                                     |
| WBML      | WARNER ROBINS    | GA               | 57132                | 164144              | 107012                            | 65.20%                                     |

### List of US AM Stations with 2 mV/m and 25 mV/m Population Counts

| Call Sign | City of License   | State of License | 25.0 mV/m Population | 2.0 mV/m Population | Difference between 2 mV and 25 mV | Ratio of Difference to 2 mV Population (%) |
|-----------|-------------------|------------------|----------------------|---------------------|-----------------------------------|--|
| KEJY      | EUREKA            | CA               | 17823                | 51168               | 33345                             | 65.20%                                     |
| WOMT      | MANITOWOC         | WI               | 23659                | 67884               | 44225                             | 65.10%                                     |
| WWL       | NEW ORLEANS       | LA               | 540134               | 1548168             | 1008034                           | 65.10%                                     |
| KWTX      | WACO              | TX               | 61138                | 175191              | 114053                            | 65.10%                                     |
| WFBL      | SYRACUSE          | NY               | 83748                | 239788              | 156040                            | 65.10%                                     |
| WRGA      | ROME              | GA               | 17094                | 48942               | 31848                             | 65.10%                                     |
| KLSD      | SAN DIEGO         | CA               | 539373               | 1542575             | 1003202                           | 65.00%                                     |
| WDUL      | SUPERIOR          | WI               | 29793                | 85075               | 55282                             | 65.00%                                     |
| WLVS      | FLORENCE          | AL               | 19250                | 54953               | 35703                             | 65.00%                                     |
| WJKN      | JACKSON           | MI               | 18463                | 52644               | 34181                             | 64.90%                                     |
| KHTY      | BAKERSFIELD       | CA               | 75544                | 215388              | 139844                            | 64.90%                                     |
| KYNO      | FRESNO            | CA               | 233735               | 666129              | 432394                            | 64.90%                                     |
| WHLS      | PORT HURON        | MI               | 29724                | 84706               | 54982                             | 64.90%                                     |
| WNWR      | PHILADELPHIA      | PA               | 590059               | 1681260             | 1091201                           | 64.90%                                     |
| KMKY      | OAKLAND           | CA               | 657606               | 1872826             | 1215220                           | 64.90%                                     |
| KGRO      | PAMPA             | TX               | 8959                 | 25504               | 16545                             | 64.90%                                     |
| KTRF      | THIEF RIVER FALLS | MN               | 5181                 | 14747               | 9566                              | 64.90%                                     |
| WPIT      | PITTSBURGH        | PA               | 381708               | 1086474             | 704766                            | 64.90%                                     |
| WJNJ      | JACKSONVILLE      | FL               | 216346               | 615649              | 399303                            | 64.90%                                     |
| KMHL      | MARSHALL          | MN               | 6462                 | 18378               | 11916                             | 64.80%                                     |
| WOKA      | DOUGLAS           | GA               | 5798                 | 16479               | 10681                             | 64.80%                                     |
| KJCE      | ROLLINGWOOD       | TX               | 331299               | 941212              | 609913                            | 64.80%                                     |
| KERI      | BAKERSFIELD       | CA               | 72921                | 207071              | 134150                            | 64.80%                                     |
| WBRT      | BARDSTOWN         | KY               | 8093                 | 22977               | 14884                             | 64.80%                                     |
| KJOX      | KENNEWICK         | WA               | 34865                | 98888               | 64023                             | 64.70%                                     |
| KVET      | AUSTIN            | TX               | 307974               | 873499              | 565525                            | 64.70%                                     |
| WGAW      | GARDNER           | MA               | 6535                 | 18527               | 11992                             | 64.70%                                     |
| KSLM      | SALEM             | OR               | 45314                | 128248              | 82934                             | 64.70%                                     |
| WPKY      | PRINCETON         | KY               | 2971                 | 8407                | 5436                              | 64.70%                                     |
| WILI      | WILLIMANTIC       | CT               | 9158                 | 25894               | 16736                             | 64.60%                                     |
| WFLI      | LOOKOUT MOUNTAIN  | TN               | 119939               | 338940              | 219001                            | 64.60%                                     |
| KTRS      | ST. LOUIS         | MO               | 556873               | 1573458             | 1016585                           | 64.60%                                     |
| WCLA      | CLAXTON           | GA               | 2842                 | 8028                | 5186                              | 64.60%                                     |
| WCHS      | CHARLESTON        | WV               | 59541                | 168041              | 108500                            | 64.60%                                     |
| WHIZ      | ZANESVILLE        | OH               | 21811                | 61556               | 39745                             | 64.60%                                     |
| KFYI      | PHOENIX           | AZ               | 715183               | 2017601             | 1302418                           | 64.60%                                     |
| WKJG      | FORT WAYNE        | IN               | 90367                | 254925              | 164558                            | 64.60%                                     |
| KRIB      | MASON CITY        | IA               | 14163                | 39930               | 25767                             | 64.50%                                     |
| KDLM      | DETROIT LAKES     | MN               | 5153                 | 14522               | 9369                              | 64.50%                                     |
| KXSL      | SHOW LOW          | AZ               | 10939                | 30812               | 19873                             | 64.50%                                     |
| KNNR      | SPARKS            | NV               | 70096                | 197402              | 127306                            | 64.50%                                     |
| WWZQ      | ABERDEEN          | MS               | 2206                 | 6210                | 4004                              | 64.50%                                     |
| WOEN      | OLEAN             | NY               | 7351                 | 20670               | 13319                             | 64.40%                                     |
| KYYS      | KANSAS CITY       | KS               | 375490               | 1055758             | 680268                            | 64.40%                                     |

### List of US AM Stations with 2 mV/m and 25 mV/m Population Counts

| Call Sign | City of License | State of License | 25.0 mV/m Population | 2.0 mV/m Population | Difference between 2 mV and 25 mV | Ratio of Difference to 2 mV Population (%) |
|-----------|-----------------|------------------|----------------------|---------------------|-----------------------------------|--|
| WDLC      | PORT JERVIS     | NY               | 5952                 | 16733               | 10781                             | 64.40%                                     |
| KAGE      | VAN BUREN       | AR               | 32682                | 91870               | 59188                             | 64.40%                                     |
| WDSR      | LAKE CITY       | FL               | 7833                 | 22015               | 14182                             | 64.40%                                     |
| WNIO      | YOUNGSTOWN      | OH               | 126795               | 356247              | 229452                            | 64.40%                                     |
| KJR       | SEATTLE         | WA               | 665064               | 1868170             | 1203106                           | 64.40%                                     |
| WSDR      | STERLING        | IL               | 12442                | 34945               | 22503                             | 64.40%                                     |
| WDCZ      | BUFFALO         | NY               | 181037               | 508179              | 327142                            | 64.40%                                     |
| KIFM      | WEST SACRAMENTO | CA               | 404826               | 1136222             | 731396                            | 64.40%                                     |
| WTRX      | FLINT           | MI               | 89422                | 250952              | 161530                            | 64.40%                                     |
| KNDY      | MARYSVILLE      | KS               | 1789                 | 5020                | 3231                              | 64.40%                                     |
| WFLW      | MONTICELLO      | KY               | 3214                 | 9008                | 5794                              | 64.30%                                     |
| KWAC      | BAKERSFIELD     | CA               | 73805                | 206800              | 132995                            | 64.30%                                     |
| WCLU      | GLASGOW         | KY               | 6386                 | 17879               | 11493                             | 64.30%                                     |
| KFOX      | TORRANCE        | CA               | 1523127              | 4262194             | 2739067                           | 64.30%                                     |
| WEAQ      | CHIPPEWA FALLS  | WI               | 26509                | 74168               | 47659                             | 64.30%                                     |
| WAPF      | MCCOMB          | MS               | 9111                 | 25488               | 16377                             | 64.30%                                     |
| KCTE      | INDEPENDENCE    | MO               | 322253               | 901496              | 579243                            | 64.30%                                     |
| WTOF      | BAY MINETTE     | AL               | 4778                 | 13364               | 8586                              | 64.20%                                     |
| WLJW      | CADILLAC        | MI               | 6665                 | 18637               | 11972                             | 64.20%                                     |
| WRLA      | WEST POINT      | GA               | 5435                 | 15187               | 9752                              | 64.20%                                     |
| KZOY      | SIOUX FALLS     | SD               | 39184                | 109463              | 70279                             | 64.20%                                     |
| WABV      | ABBEVILLE       | SC               | 2778                 | 7756                | 4978                              | 64.20%                                     |
| KZOO      | HONOLULU        | HI               | 99345                | 277329              | 177984                            | 64.20%                                     |
| WMYR      | FORT MYERS      | FL               | 181513               | 506016              | 324503                            | 64.10%                                     |
| KNCK      | CONCORDIA       | KS               | 2740                 | 7637                | 4897                              | 64.10%                                     |
| KDAO      | MARSHALLTOWN    | IA               | 8470                 | 23599               | 15129                             | 64.10%                                     |
| KZFS      | SPOKANE         | WA               | 77585                | 216126              | 138541                            | 64.10%                                     |
| KCVL      | COLVILLE        | WA               | 2960                 | 8241                | 5281                              | 64.10%                                     |
| WJBM      | JERSEYVILLE     | IL               | 4546                 | 12656               | 8110                              | 64.10%                                     |
| WATK      | ANTIGO          | WI               | 3403                 | 9460                | 6057                              | 64.00%                                     |
| WJIB      | CAMBRIDGE       | MA               | 572545               | 1591270             | 1018725                           | 64.00%                                     |
| WJEJ      | HAGERSTOWN      | MD               | 23374                | 64948               | 41574                             | 64.00%                                     |
| KMHR      | BOISE           | ID               | 108046               | 300190              | 192144                            | 64.00%                                     |
| KRVA      | COCKRELL HILL   | TX               | 1059149              | 2941642             | 1882493                           | 64.00%                                     |
| WNDE      | INDIANAPOLIS    | IN               | 311431               | 864522              | 553091                            | 64.00%                                     |
| WWBA      | LARGO           | FL               | 710352               | 1970308             | 1259956                           | 63.90%                                     |
| WSHO      | NEW ORLEANS     | LA               | 213818               | 592663              | 378845                            | 63.90%                                     |
| WICU      | WARREN          | PA               | 9131                 | 25293               | 16162                             | 63.90%                                     |
| WZNA      | MOCA            | PR               | 84790                | 234694              | 149904                            | 63.90%                                     |
| WBMC      | MCMINNVILLE     | TN               | 8212                 | 22723               | 14511                             | 63.90%                                     |
| WPSL      | PORT ST. LUCIE  | FL               | 89849                | 248578              | 158729                            | 63.90%                                     |
| WTTL      | MADISONVILLE    | KY               | 12659                | 35002               | 22343                             | 63.80%                                     |
| WIOL      | COLUMBUS        | GA               | 46494                | 128541              | 82047                             | 63.80%                                     |
| KCMC      | TEXARKANA       | TX               | 22240                | 61475               | 39235                             | 63.80%                                     |

### List of US AM Stations with 2 mV/m and 25 mV/m Population Counts

| Call Sign | City of License       | State of License | 25.0 mV/m Population | 2.0 mV/m Population | Difference between 2 mV and 25 mV | Ratio of Difference to 2 mV Population (%) |
|-----------|-----------------------|------------------|----------------------|---------------------|-----------------------------------|--|
| KNOT      | PRESCOTT              | AZ               | 25694                | 71020               | 45326                             | 63.80%                                     |
| KRDY      | SAN ANTONIO           | TX               | 358032               | 989068              | 631036                            | 63.80%                                     |
| KWKH      | SHREVEPORT            | LA               | 140115               | 386508              | 246393                            | 63.70%                                     |
| WROC      | ROCHESTER             | NY               | 123459               | 340547              | 217088                            | 63.70%                                     |
| WZON      | BANGOR                | ME               | 33705                | 92967               | 59262                             | 63.70%                                     |
| KJAM      | MADISON               | SD               | 3306                 | 9111                | 5805                              | 63.70%                                     |
| WWJ       | DETROIT               | MI               | 858694               | 2366351             | 1507657                           | 63.70%                                     |
| KGLN      | GLENWOOD SPRINGS      | CO               | 4889                 | 13469               | 8580                              | 63.70%                                     |
| WMVP      | CHICAGO               | IL               | 1492446              | 4109203             | 2616757                           | 63.70%                                     |
| KCBL      | FRESNO                | CA               | 107561               | 296019              | 188458                            | 63.70%                                     |
| WKCU      | CORINTH               | MS               | 6566                 | 18069               | 11503                             | 63.70%                                     |
| WCZZ      | GREENWOOD             | SC               | 22248                | 61201               | 38953                             | 63.60%                                     |
| WFIW      | FAIRFIELD             | IL               | 3680                 | 10123               | 6443                              | 63.60%                                     |
| WKAF      | ST. ALBANS            | VT               | 4748                 | 13057               | 8309                              | 63.60%                                     |
| WBGH      | PITTSBURGH            | PA               | 285531               | 785064              | 499533                            | 63.60%                                     |
| WFTR      | FRONT ROYAL           | VA               | 5692                 | 15642               | 9950                              | 63.60%                                     |
| WABO      | WAYNESBORO            | MS               | 2509                 | 6890                | 4381                              | 63.60%                                     |
| WUMY      | MEMPHIS               | TN               | 205902               | 565265              | 359363                            | 63.60%                                     |
| WPAD      | PADUCAH               | KY               | 16359                | 44882               | 28523                             | 63.60%                                     |
| WKJK      | LOUISVILLE            | KY               | 199858               | 547000              | 347142                            | 63.50%                                     |
| KBUF      | HOLCOMB               | KS               | 13621                | 37279               | 23658                             | 63.50%                                     |
| WFNC      | FAYETTEVILLE          | NC               | 122227               | 334143              | 211916                            | 63.40%                                     |
| KDYM      | SUNNYSIDE             | WA               | 6210                 | 16976               | 10766                             | 63.40%                                     |
| KPLS      | LITTLETON             | CO               | 468573               | 1280868             | 812295                            | 63.40%                                     |
| KIIK      | WAYNESVILLE           | MO               | 7700                 | 21045               | 13345                             | 63.40%                                     |
| KNUS      | DENVER                | CO               | 456540               | 1247350             | 790810                            | 63.40%                                     |
| WBTG      | SHEFFIELD             | AL               | 20614                | 56290               | 35676                             | 63.40%                                     |
| KAFY      | BAKERSFIELD           | CA               | 86797                | 236934              | 150137                            | 63.40%                                     |
| KNMX      | LAS VEGAS             | NM               | 8777                 | 23950               | 15173                             | 63.40%                                     |
| WNEB      | WORCESTER             | MA               | 55872                | 152403              | 96531                             | 63.30%                                     |
| WEGP      | PRESQUE ISLE          | ME               | 2539                 | 6922                | 4383                              | 63.30%                                     |
| WPMO      | PASCAGOULA-MOSS POINT | MS               | 14514                | 39567               | 25053                             | 63.30%                                     |
| KVOL      | LAFAYETTE             | LA               | 91405                | 249137              | 157732                            | 63.30%                                     |
| WELZ      | BELZONI               | MS               | 2109                 | 5747                | 3638                              | 63.30%                                     |
| WMLT      | DUBLIN                | GA               | 7231                 | 19703               | 12472                             | 63.30%                                     |
| KKSB      | STEAMBOAT SPRINGS     | CO               | 4525                 | 12325               | 7800                              | 63.30%                                     |
| KWOD      | KANSAS CITY           | KS               | 343921               | 936522              | 592601                            | 63.30%                                     |
| KFPW      | FORT SMITH            | AR               | 39947                | 108770              | 68823                             | 63.30%                                     |
| WSNR      | JERSEY CITY           | NJ               | 1854782              | 5047248             | 3192466                           | 63.30%                                     |
| WKAX      | RUSSELLVILLE          | AL               | 4520                 | 12299               | 7779                              | 63.20%                                     |
| WROW      | ALBANY                | NY               | 210083               | 571573              | 361490                            | 63.20%                                     |
| WMML      | GLENS FALLS           | NY               | 15739                | 42821               | 27082                             | 63.20%                                     |
| WGNS      | MURFREESBORO          | TN               | 40160                | 109232              | 69072                             | 63.20%                                     |
| KSTA      | COLEMAN               | TX               | 2289                 | 6225                | 3936                              | 63.20%                                     |

### List of US AM Stations with 2 mV/m and 25 mV/m Population Counts

| Call Sign | City of License | State of License | 25.0 mV/m Population | 2.0 mV/m Population | Difference between 2 mV and 25 mV | Ratio of Difference to 2 mV Population (%) |
|-----------|-----------------|------------------|----------------------|---------------------|-----------------------------------|--|
| WVGC      | ELBERTON        | GA               | 3701                 | 10049               | 6348                              | 63.20%                                     |
| WLIB      | NEW YORK        | NY               | 2073626              | 5629339             | 3555713                           | 63.20%                                     |
| WTYS      | MARIANNA        | FL               | 4449                 | 12076               | 7627                              | 63.20%                                     |
| KNFL      | FARGO           | ND               | 111827               | 303513              | 191686                            | 63.20%                                     |
| WWWS      | BUFFALO         | NY               | 176553               | 478925              | 302372                            | 63.10%                                     |
| WCHJ      | BROOKHAVEN      | MS               | 6758                 | 18326               | 11568                             | 63.10%                                     |
| WCJU      | COLUMBIA        | MS               | 3625                 | 9800                | 6175                              | 63.00%                                     |
| KUHL      | SANTA MARIA     | CA               | 43686                | 118099              | 74413                             | 63.00%                                     |
| WVSG      | COLUMBUS        | OH               | 396246               | 1071194             | 674948                            | 63.00%                                     |
| KYCA      | PRESCOTT        | AZ               | 26747                | 72303               | 45556                             | 63.00%                                     |
| WDUZ      | GREEN BAY       | WI               | 55790                | 150811              | 95021                             | 63.00%                                     |
| KGRE      | GREELEY         | CO               | 48325                | 130627              | 82302                             | 63.00%                                     |
| WADE      | WADESBORO       | NC               | 2278                 | 6149                | 3871                              | 63.00%                                     |
| WEKY      | RICHMOND        | KY               | 18908                | 50963               | 32055                             | 62.90%                                     |
| WVJS      | OWENSBORO       | KY               | 29738                | 80140               | 50402                             | 62.90%                                     |
| WWNB      | NEW BERN        | NC               | 13155                | 35439               | 22284                             | 62.90%                                     |
| KPQ       | WENATCHEE       | WA               | 34379                | 92585               | 58206                             | 62.90%                                     |
| WCDS      | GLASGOW         | KY               | 7829                 | 21052               | 13223                             | 62.80%                                     |
| WBUC      | BUCKHANNON      | WV               | 5800                 | 15594               | 9794                              | 62.80%                                     |
| WNDA      | WELLSBORO       | PA               | 2895                 | 7775                | 4880                              | 62.80%                                     |
| WRAW      | READING         | PA               | 49371                | 132412              | 83041                             | 62.70%                                     |
| KNSP      | STAPLES         | MN               | 1886                 | 5053                | 3167                              | 62.70%                                     |
| WAMY      | AMORY           | MS               | 3091                 | 8278                | 5187                              | 62.70%                                     |
| KMFR      | PEARSALL        | TX               | 3448                 | 9234                | 5786                              | 62.70%                                     |
| WEZE      | BOSTON          | MA               | 668748               | 1789501             | 1120753                           | 62.60%                                     |
| KVBR      | BRAINERD        | MN               | 8204                 | 21920               | 13716                             | 62.60%                                     |
| WLSS      | SARASOTA        | FL               | 127884               | 341683              | 213799                            | 62.60%                                     |
| KLHT      | HONOLULU        | HI               | 132530               | 353920              | 221390                            | 62.60%                                     |
| WKKX      | WHEELING        | WV               | 25720                | 68623               | 42903                             | 62.50%                                     |
| WMAY      | SPRINGFIELD     | IL               | 53367                | 142318              | 88951                             | 62.50%                                     |
| WNER      | WATERTOWN       | NY               | 16964                | 45213               | 28249                             | 62.50%                                     |
| KSIM      | SIKESTON        | MO               | 8228                 | 21909               | 13681                             | 62.40%                                     |
| KRSV      | AFTON           | WY               | 2449                 | 6512                | 4063                              | 62.40%                                     |
| KZQQ      | ABILENE         | TX               | 24205                | 64287               | 40082                             | 62.30%                                     |
| KXYZ      | HOUSTON         | TX               | 993561               | 2636735             | 1643174                           | 62.30%                                     |
| WBOK      | NEW ORLEANS     | LA               | 199708               | 529960              | 330252                            | 62.30%                                     |
| KFLN      | BAKER           | MT               | 1178                 | 3124                | 1946                              | 62.30%                                     |
| WCMD      | CUMBERLAND      | MD               | 14310                | 37933               | 23623                             | 62.30%                                     |
| WBKK      | WILTON          | MN               | 11450                | 30334               | 18884                             | 62.30%                                     |
| WEEI      | BOSTON          | MA               | 793853               | 2101614             | 1307761                           | 62.20%                                     |
| KXEO      | MEXICO          | MO               | 6149                 | 16271               | 10122                             | 62.20%                                     |
| KITE      | VICTORIA        | TX               | 20817                | 55071               | 34254                             | 62.20%                                     |
| WKBV      | RICHMOND        | IN               | 21599                | 57089               | 35490                             | 62.20%                                     |
| KDLR      | DEVILS LAKE     | ND               | 4797                 | 12677               | 7880                              | 62.20%                                     |

### List of US AM Stations with 2 mV/m and 25 mV/m Population Counts

| Call Sign | City of License  | State of License | 25.0 mV/m Population | 2.0 mV/m Population | Difference between 2 mV and 25 mV | Ratio of Difference to 2 mV Population (%) |
|-----------|------------------|------------------|----------------------|---------------------|-----------------------------------|--|
| WZZQ      | GAFFNEY          | SC               | 7173                 | 18950               | 11777                             | 62.10%                                     |
| WIGY      | LEWISTON         | ME               | 15184                | 40058               | 24874                             | 62.10%                                     |
| KRPL      | MOSCOW           | ID               | 11799                | 31124               | 19325                             | 62.10%                                     |
| KWOK      | ABERDEEN         | WA               | 7687                 | 20268               | 12581                             | 62.10%                                     |
| KSKY      | BALCH SPRINGS    | TX               | 1282519              | 3379507             | 2096988                           | 62.10%                                     |
| WETZ      | NEW MARTINSVILLE | WV               | 3357                 | 8826                | 5469                              | 62.00%                                     |
| WPHT      | PHILADELPHIA     | PA               | 989112               | 2598887             | 1609775                           | 61.90%                                     |
| WJRW      | GRAND RAPIDS     | MI               | 113392               | 297905              | 184513                            | 61.90%                                     |
| KBED      | NEDERLAND        | TX               | 65184                | 171249              | 106065                            | 61.90%                                     |
| KWBE      | BEATRICE         | NE               | 6457                 | 16951               | 10494                             | 61.90%                                     |
| KOZE      | LEWISTON         | ID               | 25223                | 66203               | 40980                             | 61.90%                                     |
| KGME      | PHOENIX          | AZ               | 749068               | 1964804             | 1215736                           | 61.90%                                     |
| KDLX      | DES MOINES       | IA               | 135791               | 356159              | 220368                            | 61.90%                                     |
| KZXR      | PROSSER          | WA               | 8156                 | 21389               | 13233                             | 61.90%                                     |
| WJOY      | BURLINGTON       | VT               | 23003                | 60308               | 37305                             | 61.90%                                     |
| WGMA      | HAZLETON         | PA               | 16463                | 43157               | 26694                             | 61.90%                                     |
| KRAI      | CRAIG            | CO               | 5463                 | 14319               | 8856                              | 61.80%                                     |
| KROS      | CLINTON          | IA               | 15136                | 39652               | 24516                             | 61.80%                                     |
| WHAG      | HALFWAY          | MD               | 20195                | 52901               | 32706                             | 61.80%                                     |
| WRCE      | RICHLAND CENTER  | WI               | 2904                 | 7604                | 4700                              | 61.80%                                     |
| KGNC      | AMARILLO         | TX               | 90555                | 237006              | 146451                            | 61.80%                                     |
| KBCV      | HOLLISTER        | MO               | 15463                | 40463               | 25000                             | 61.80%                                     |
| WSKO      | SYRACUSE         | NY               | 87603                | 229206              | 141603                            | 61.80%                                     |
| WBNS      | COLUMBUS         | OH               | 308841               | 807530              | 498689                            | 61.80%                                     |
| WNBS      | MURRAY           | KY               | 8722                 | 22786               | 14064                             | 61.70%                                     |
| KTSA      | SAN ANTONIO      | TX               | 618867               | 1612342             | 993475                            | 61.60%                                     |
| WFUR      | GRAND RAPIDS     | MI               | 110721               | 288442              | 177721                            | 61.60%                                     |
| KVFD      | FORT DODGE       | IA               | 12981                | 33808               | 20827                             | 61.60%                                     |
| WJUS      | MARION           | AL               | 1458                 | 3797                | 2339                              | 61.60%                                     |
| KIVY      | CROCKETT         | TX               | 3749                 | 9762                | 6013                              | 61.60%                                     |
| WKHM      | JACKSON          | MI               | 32232                | 83729               | 51497                             | 61.50%                                     |
| WISN      | MILWAUKEE        | WI               | 570639               | 1480837             | 910198                            | 61.50%                                     |
| WLAQ      | ROME             | GA               | 14155                | 36732               | 22577                             | 61.50%                                     |
| WTEM      | WASHINGTON       | DC               | 936744               | 2430531             | 1493787                           | 61.50%                                     |
| WDXE      | LAWRENCEBURG     | TN               | 6238                 | 16184               | 9946                              | 61.50%                                     |
| KTTN      | TRENTON          | MO               | 3100                 | 8034                | 4934                              | 61.40%                                     |
| WAJL      | SOUTH BOSTON     | VA               | 4399                 | 11378               | 6979                              | 61.30%                                     |
| KWEY      | WEATHERFORD      | OK               | 5984                 | 15463               | 9479                              | 61.30%                                     |
| KDQN      | DE QUEEN         | AR               | 2523                 | 6517                | 3994                              | 61.30%                                     |
| WIZS      | HENDERSON        | NC               | 7114                 | 18374               | 11260                             | 61.30%                                     |
| KMRB      | SAN GABRIEL      | CA               | 1452043              | 3748521             | 2296478                           | 61.30%                                     |
| KYBC      | COTTONWOOD       | AZ               | 13459                | 34742               | 21283                             | 61.30%                                     |
| KURY      | BROOKINGS        | OR               | 6733                 | 17349               | 10616                             | 61.20%                                     |
| WMVG      | MILLEDGEVILLE    | GA               | 9512                 | 24508               | 14996                             | 61.20%                                     |

### List of US AM Stations with 2 mV/m and 25 mV/m Population Counts

| Call Sign | City of License  | State of License | 25.0 mV/m Population | 2.0 mV/m Population | Difference between 2 mV and 25 mV | Ratio of Difference to 2 mV Population (%) |
|-----------|------------------|------------------|----------------------|---------------------|-----------------------------------|--|
| WICY      | MALONE           | NY               | 3950                 | 10176               | 6226                              | 61.20%                                     |
| WMLR      | HOHENWALD        | TN               | 3013                 | 7760                | 4747                              | 61.20%                                     |
| WCBC      | CUMBERLAND       | MD               | 20059                | 51655               | 31596                             | 61.20%                                     |
| KFSW      | FT. SMITH        | AR               | 48194                | 124026              | 75832                             | 61.10%                                     |
| WSPD      | TOLEDO           | OH               | 143266               | 368434              | 225168                            | 61.10%                                     |
| WNIS      | NORFOLK          | VA               | 274400               | 705667              | 431267                            | 61.10%                                     |
| KBEL      | IDABEL           | OK               | 3552                 | 9132                | 5580                              | 61.10%                                     |
| KPSZ      | DES MOINES       | IA               | 167203               | 429754              | 262551                            | 61.10%                                     |
| KMRS      | MORRIS           | MN               | 2566                 | 6594                | 4028                              | 61.10%                                     |
| KZWC      | WEBSTER CITY     | IA               | 3842                 | 9868                | 6026                              | 61.10%                                     |
| WTJZ      | NORFOLK          | VA               | 274516               | 704791              | 430275                            | 61.10%                                     |
| KPAY      | CHICO            | CA               | 51313                | 131686              | 80373                             | 61.00%                                     |
| WICK      | SCRANTON         | PA               | 45266                | 116163              | 70897                             | 61.00%                                     |
| KLHC      | BAKERSFIELD      | CA               | 80761                | 207082              | 126321                            | 61.00%                                     |
| WGYV      | GREENVILLE       | AL               | 4634                 | 11880               | 7246                              | 61.00%                                     |
| WLNR      | KINSTON          | NC               | 12041                | 30861               | 18820                             | 61.00%                                     |
| KBTA      | BATESVILLE       | AR               | 7899                 | 20244               | 12345                             | 61.00%                                     |
| WYEA      | SYLACAUGA        | AL               | 7181                 | 18402               | 11221                             | 61.00%                                     |
| KBOA      | KENNETT          | MO               | 5330                 | 13653               | 8323                              | 61.00%                                     |
| KOZY      | GRAND RAPIDS     | MN               | 9504                 | 24297               | 14793                             | 60.90%                                     |
| WFXY      | MIDDLESBORO      | KY               | 4366                 | 11151               | 6785                              | 60.80%                                     |
| KTMP      | HEBER CITY       | UT               | 8560                 | 21861               | 13301                             | 60.80%                                     |
| KBME      | HOUSTON          | TX               | 1115110              | 2847452             | 1732342                           | 60.80%                                     |
| KAGH      | CROSSETT         | AR               | 3707                 | 9458                | 5751                              | 60.80%                                     |
| KQQQ      | PULLMAN          | WA               | 25866                | 65931               | 40065                             | 60.80%                                     |
| KYNT      | YANKTON          | SD               | 8917                 | 22719               | 13802                             | 60.80%                                     |
| WAUC      | WAUCHULA         | FL               | 4107                 | 10446               | 6339                              | 60.70%                                     |
| WBHV      | STATE COLLEGE    | PA               | 18729                | 47620               | 28891                             | 60.70%                                     |
| WUST      | WASHINGTON       | DC               | 893528               | 2269690             | 1376162                           | 60.60%                                     |
| KMRI      | WEST VALLEY CITY | UT               | 302457               | 768220              | 465763                            | 60.60%                                     |
| KBMW      | BRECKENRIDGE     | MN               | 5662                 | 14379               | 8717                              | 60.60%                                     |
| WRCG      | COLUMBUS         | GA               | 55726                | 141455              | 85729                             | 60.60%                                     |
| WTOS      | BANGOR           | ME               | 25013                | 63480               | 38467                             | 60.60%                                     |
| KLGR      | REDWOOD FALLS    | MN               | 2684                 | 6811                | 4127                              | 60.60%                                     |
| WRDB      | REEDSBURG        | WI               | 4705                 | 11939               | 7234                              | 60.60%                                     |
| WGAA      | CEDARTOWN        | GA               | 5218                 | 13240               | 8022                              | 60.60%                                     |
| KDDD      | DUMAS            | TX               | 5768                 | 14634               | 8866                              | 60.60%                                     |
| WTLC      | INDIANAPOLIS     | IN               | 326118               | 827368              | 501250                            | 60.60%                                     |
| WLDY      | LADYSMITH        | WI               | 2121                 | 5381                | 3260                              | 60.60%                                     |
| KHIT      | RENO             | NV               | 77823                | 197391              | 119568                            | 60.60%                                     |
| WSBV      | SOUTH BOSTON     | VA               | 4848                 | 12290               | 7442                              | 60.60%                                     |
| KSVE      | EL PASO          | TX               | 128039               | 324584              | 196545                            | 60.60%                                     |
| WJCV      | JACKSONVILLE     | NC               | 36887                | 93463               | 56576                             | 60.50%                                     |
| KROD      | EL PASO          | TX               | 161274               | 408474              | 247200                            | 60.50%                                     |

### List of US AM Stations with 2 mV/m and 25 mV/m Population Counts

| Call Sign | City of License  | State of License | 25.0 mV/m Population | 2.0 mV/m Population | Difference between 2 mV and 25 mV | Ratio of Difference to 2 mV Population (%) |
|-----------|------------------|------------------|----------------------|---------------------|-----------------------------------|--|
| WGH       | NEWPORT NEWS     | VA               | 258109               | 653637              | 395528                            | 60.50%                                     |
| WFRF      | TALLAHASSEE      | FL               | 59429                | 150295              | 90866                             | 60.50%                                     |
| WQRM      | DULUTH           | MN               | 81564                | 206224              | 124660                            | 60.40%                                     |
| WATT      | CADILLAC         | MI               | 5812                 | 14694               | 8882                              | 60.40%                                     |
| KNEA      | JONESBORO        | AR               | 30346                | 76719               | 46373                             | 60.40%                                     |
| KMHT      | MARSHALL         | TX               | 11011                | 27832               | 16821                             | 60.40%                                     |
| WQXO      | MUNISING         | MI               | 1927                 | 4869                | 2942                              | 60.40%                                     |
| KRZY      | ALBUQUERQUE      | NM               | 144785               | 365735              | 220950                            | 60.40%                                     |
| KWVE      | PASADENA         | CA               | 2226647              | 5620413             | 3393766                           | 60.40%                                     |
| KSIV      | CLAYTON          | MO               | 455401               | 1149375             | 693974                            | 60.40%                                     |
| WBZ       | BOSTON           | MA               | 939021               | 2367256             | 1428235                           | 60.30%                                     |
| WORC      | WORCESTER        | MA               | 75747                | 190947              | 115200                            | 60.30%                                     |
| KIKC      | FORSYTH          | MT               | 1139                 | 2871                | 1732                              | 60.30%                                     |
| WDEP      | PONCE            | PR               | 66526                | 167206              | 100680                            | 60.20%                                     |
| WKRM      | COLUMBIA         | TN               | 15071                | 37867               | 22796                             | 60.20%                                     |
| WTLY      | TALLAHASSEE      | FL               | 52718                | 132451              | 79733                             | 60.20%                                     |
| WTAY      | ROBINSON         | IL               | 3265                 | 8203                | 4938                              | 60.20%                                     |
| WLAR      | ATHENS           | TN               | 6455                 | 16213               | 9758                              | 60.20%                                     |
| KRTN      | RATON            | NM               | 3763                 | 9449                | 5686                              | 60.20%                                     |
| KFJL      | CENTRAL POINT    | OR               | 28877                | 72492               | 43615                             | 60.20%                                     |
| WOBT      | RHINELANDER      | WI               | 7064                 | 17722               | 10658                             | 60.10%                                     |
| KNWN      | SEATTLE          | WA               | 809650               | 2029151             | 1219501                           | 60.10%                                     |
| WUXL      | MACON            | GA               | 36403                | 91169               | 54766                             | 60.10%                                     |
| WXCO      | WAUSAU           | WI               | 18482                | 46274               | 27792                             | 60.10%                                     |
| WLBK      | DEKALB           | IL               | 23146                | 57932               | 34786                             | 60.00%                                     |
| WFAD      | MIDDLEBURY       | VT               | 2466                 | 6169                | 3703                              | 60.00%                                     |
| WHUB      | COOKEVILLE       | TN               | 15526                | 38830               | 23304                             | 60.00%                                     |
| KPOF      | DENVER           | CO               | 615175               | 1538301             | 923126                            | 60.00%                                     |
| KSMH      | WEST SACRAMENTO  | CA               | 475178               | 1187256             | 712078                            | 60.00%                                     |
| KLZ       | DENVER           | CO               | 814569               | 2034145             | 1219576                           | 60.00%                                     |
| WAGG      | BIRMINGHAM       | AL               | 206930               | 516434              | 309504                            | 59.90%                                     |
| WFEB      | SYLACAUGA        | AL               | 6894                 | 17204               | 10310                             | 59.90%                                     |
| WPKB      | PARKERSBURG      | WV               | 17386                | 43364               | 25978                             | 59.90%                                     |
| WKDK      | NEWBERRY         | SC               | 6318                 | 15756               | 9438                              | 59.90%                                     |
| KBOA      | KENNETT          | MO               | 5062                 | 12614               | 7552                              | 59.90%                                     |
| WYIS      | MCRAE            | GA               | 2312                 | 5759                | 3447                              | 59.90%                                     |
| KFCS      | COLORADO SPRINGS | CO               | 156626               | 390082              | 233456                            | 59.80%                                     |
| KTMC      | MCALESTER        | OK               | 10174                | 25329               | 15155                             | 59.80%                                     |
| WMPL      | HANCOCK          | MI               | 7696                 | 19154               | 11458                             | 59.80%                                     |
| WLCX      | LA CROSSE        | WI               | 21737                | 54090               | 32353                             | 59.80%                                     |
| WPSE      | ERIE             | PA               | 35372                | 87992               | 52620                             | 59.80%                                     |
| WPHM      | PORT HURON       | MI               | 40095                | 99730               | 59635                             | 59.80%                                     |
| KRUN      | BALLINGER        | TX               | 2045                 | 5084                | 3039                              | 59.80%                                     |
| WHLJ      | MOULTRIE         | GA               | 6173                 | 15346               | 9173                              | 59.80%                                     |

### List of US AM Stations with 2 mV/m and 25 mV/m Population Counts

| Call Sign | City of License | State of License | 25.0 mV/m Population | 2.0 mV/m Population | Difference between 2 mV and 25 mV | Ratio of Difference to 2 mV Population (%) |
|-----------|-----------------|------------------|----------------------|---------------------|-----------------------------------|--|
| KDAL      | DULUTH          | MN               | 65089                | 161795              | 96706                             | 59.80%                                     |
| WFUZ      | WILKES-BARRE    | PA               | 52843                | 131324              | 78481                             | 59.80%                                     |
| WQNO      | NEW ORLEANS     | LA               | 377989               | 939217              | 561228                            | 59.80%                                     |
| WENE      | ENDICOTT        | NY               | 41136                | 102074              | 60938                             | 59.70%                                     |
| KVWC      | VERNON          | TX               | 5212                 | 12931               | 7719                              | 59.70%                                     |
| KYFI      | ST. LOUIS       | MO               | 564981               | 1401552             | 836571                            | 59.70%                                     |
| WLEA      | HORNELL         | NY               | 6300                 | 15616               | 9316                              | 59.70%                                     |
| WATH      | ATHENS          | OH               | 10040                | 24877               | 14837                             | 59.60%                                     |
| WYVE      | WYTHEVILLE      | VA               | 4650                 | 11516               | 6866                              | 59.60%                                     |
| KWQQ      | HEMET           | CA               | 32382                | 80184               | 47802                             | 59.60%                                     |
| WATN      | WATERTOWN       | NY               | 15864                | 39270               | 23406                             | 59.60%                                     |
| WTBO      | CUMBERLAND      | MD               | 14055                | 34784               | 20729                             | 59.60%                                     |
| WIBQ      | TERRE HAUTE     | IN               | 30732                | 76021               | 45289                             | 59.60%                                     |
| WPAK      | FARMVILLE       | VA               | 2895                 | 7160                | 4265                              | 59.60%                                     |
| WHOC      | PHILADELPHIA    | MS               | 3039                 | 7516                | 4477                              | 59.60%                                     |
| KYOZ      | SPOKANE         | WA               | 89431                | 221111              | 131680                            | 59.60%                                     |
| KBGN      | CALDWELL        | ID               | 125791               | 310737              | 184946                            | 59.50%                                     |
| KYKN      | KEIZER          | OR               | 58755                | 145118              | 86363                             | 59.50%                                     |
| WTHU      | THURMONT        | MD               | 3096                 | 7644                | 4548                              | 59.50%                                     |
| WMBO      | AUBURN          | NY               | 15291                | 37748               | 22457                             | 59.50%                                     |
| KYW       | PHILADELPHIA    | PA               | 1101272              | 2718396             | 1617124                           | 59.50%                                     |
| WMAF      | MADISON         | FL               | 2285                 | 5640                | 3355                              | 59.50%                                     |
| WLEJ      | STATE COLLEGE   | PA               | 18890                | 46597               | 27707                             | 59.50%                                     |
| WRSJ      | SAN JUAN        | PR               | 314876               | 776286              | 461410                            | 59.40%                                     |
| WENT      | GLOVERSVILLE    | NY               | 8936                 | 21999               | 13063                             | 59.40%                                     |
| WBT       | CHARLOTTE       | NC               | 396736               | 975871              | 579135                            | 59.30%                                     |
| WXRS      | SWAINSBORO      | GA               | 3515                 | 8646                | 5131                              | 59.30%                                     |
| KCAM      | GLENNALLEN      | AK               | 459                  | 1129                | 670                               | 59.30%                                     |
| WCRE      | CHERAW          | SC               | 3340                 | 8212                | 4872                              | 59.30%                                     |
| KXEQ      | RENO            | NV               | 81097                | 199364              | 118267                            | 59.30%                                     |
| WMER      | MERIDIAN        | MS               | 11843                | 29102               | 17259                             | 59.30%                                     |
| WBKE      | FAIRMONT        | WV               | 14127                | 34670               | 20543                             | 59.30%                                     |
| KBLJ      | LA JUNTA        | CO               | 4519                 | 11084               | 6565                              | 59.20%                                     |
| WLDX      | FAYETTE         | AL               | 2381                 | 5836                | 3455                              | 59.20%                                     |
| KLPF      | MIDLAND         | TX               | 67632                | 165760              | 98128                             | 59.20%                                     |
| WBOJ      | COLUMBUS        | GA               | 58773                | 144015              | 85242                             | 59.20%                                     |
| KVWM      | SHOW LOW        | AZ               | 16199                | 39690               | 23491                             | 59.20%                                     |
| WSOY      | DECATUR         | IL               | 31374                | 76836               | 45462                             | 59.20%                                     |
| WAKI      | MCMINNVILLE     | TN               | 7703                 | 18861               | 11158                             | 59.20%                                     |
| KSJX      | SAN JOSE        | CA               | 471781               | 1153369             | 681588                            | 59.10%                                     |
| KDRO      | SEDALIA         | MO               | 14191                | 34672               | 20481                             | 59.10%                                     |
| KSGF      | SPRINGFIELD     | MO               | 82399                | 201239              | 118840                            | 59.10%                                     |
| WJOT      | WABASH          | IN               | 5355                 | 13070               | 7715                              | 59.00%                                     |
| KWNO      | WINONA          | MN               | 11566                | 28201               | 16635                             | 59.00%                                     |

### List of US AM Stations with 2 mV/m and 25 mV/m Population Counts

| Call Sign | City of License | State of License | 25.0 mV/m Population | 2.0 mV/m Population | Difference between 2 mV and 25 mV | Ratio of Difference to 2 mV Population (%) |
|-----------|-----------------|------------------|----------------------|---------------------|-----------------------------------|--|
| KZZZ      | BULLHEAD CITY   | AZ               | 20688                | 50423               | 29735                             | 59.00%                                     |
| WCCY      | HOUGHTON        | MI               | 7127                 | 17368               | 10241                             | 59.00%                                     |
| WBKW      | BECKLEY         | WV               | 20982                | 51128               | 30146                             | 59.00%                                     |
| KEYE      | PERRYTON        | TX               | 3849                 | 9375                | 5526                              | 58.90%                                     |
| WBLB      | PULASKI         | VA               | 4980                 | 12128               | 7148                              | 58.90%                                     |
| WAPI      | BIRMINGHAM      | AL               | 197233               | 480215              | 282982                            | 58.90%                                     |
| KGFW      | KEARNEY         | NE               | 16009                | 38937               | 22928                             | 58.90%                                     |
| KSFN      | PIEDMONT        | CA               | 644259               | 1566753             | 922494                            | 58.90%                                     |
| KILT      | HOUSTON         | TX               | 1150392              | 2794274             | 1643882                           | 58.80%                                     |
| KMJM      | CEDAR RAPIDS    | IA               | 42234                | 102562              | 60328                             | 58.80%                                     |
| KVNA      | FLAGSTAFF       | AZ               | 29922                | 72622               | 42700                             | 58.80%                                     |
| WWRL      | NEW YORK        | NY               | 2194156              | 5323988             | 3129832                           | 58.80%                                     |
| KOBE      | LAS CRUCES      | NM               | 27589                | 66938               | 39349                             | 58.80%                                     |
| KNGN      | MCCOOK          | NE               | 4174                 | 10123               | 5949                              | 58.80%                                     |
| KNET      | PALESTINE       | TX               | 5676                 | 13762               | 8086                              | 58.80%                                     |
| KCLN      | CLINTON         | IA               | 11822                | 28662               | 16840                             | 58.80%                                     |
| WIKE      | NEWPORT         | VT               | 2020                 | 4896                | 2876                              | 58.70%                                     |
| WBAC      | CLEVELAND       | TN               | 23927                | 57990               | 34063                             | 58.70%                                     |
| WHSY      | HATTIESBURG     | MS               | 36804                | 89120               | 52316                             | 58.70%                                     |
| WJKI      | SALISBURY       | MD               | 17013                | 41196               | 24183                             | 58.70%                                     |
| WEEB      | SOUTHERN PINES  | NC               | 27087                | 65585               | 38498                             | 58.70%                                     |
| KRWB      | ROSEAU          | MN               | 1782                 | 4314                | 2532                              | 58.70%                                     |
| WQYQ      | ST. JOSEPH      | MI               | 13216                | 31994               | 18778                             | 58.70%                                     |
| WNYY      | ITHACA          | NY               | 23666                | 57259               | 33593                             | 58.70%                                     |
| KELP      | EL PASO         | TX               | 131136               | 316736              | 185600                            | 58.60%                                     |
| WOPI      | BRISTOL         | TN               | 18265                | 44100               | 25835                             | 58.60%                                     |
| WRKO      | BOSTON          | MA               | 990820               | 2392028             | 1401208                           | 58.60%                                     |
| WFER      | IRON RIVER      | MI               | 2976                 | 7181                | 4205                              | 58.60%                                     |
| KTCT      | SAN MATEO       | CA               | 1597377              | 3854247             | 2256870                           | 58.60%                                     |
| WWRV      | NEW YORK        | NY               | 2222670              | 5359486             | 3136816                           | 58.50%                                     |
| WLYQ      | PARKERSBURG     | WV               | 18937                | 45631               | 26694                             | 58.50%                                     |
| WCCO      | MINNEAPOLIS     | MN               | 683709               | 1647388             | 963679                            | 58.50%                                     |
| KKYX      | SAN ANTONIO     | TX               | 830117               | 1999847             | 1169730                           | 58.50%                                     |
| WWNN      | POMPANO BEACH   | FL               | 580644               | 1397694             | 817050                            | 58.50%                                     |
| KWUF      | PAGOSA SPRINGS  | CO               | 3565                 | 8576                | 5011                              | 58.40%                                     |
| WMGJ      | GADSDEN         | AL               | 20866                | 50176               | 29310                             | 58.40%                                     |
| KTMM      | GRAND JUNCTION  | CO               | 27232                | 65473               | 38241                             | 58.40%                                     |
| WKBI      | ST. MARYS       | PA               | 4906                 | 11794               | 6888                              | 58.40%                                     |
| KWEL      | MIDLAND         | TX               | 62976                | 151390              | 88414                             | 58.40%                                     |
| KRZI      | WACO            | TX               | 84094                | 202054              | 117960                            | 58.40%                                     |
| KTPP      | PINEVILLE       | LA               | 26745                | 64251               | 37506                             | 58.40%                                     |
| KTIS      | MINNEAPOLIS     | MN               | 570796               | 1369809             | 799013                            | 58.30%                                     |
| WHIT      | MADISON         | WI               | 94460                | 226594              | 132134                            | 58.30%                                     |
| KRXA      | CARMEL VALLEY   | CA               | 116235               | 278806              | 162571                            | 58.30%                                     |

### List of US AM Stations with 2 mV/m and 25 mV/m Population Counts

| Call Sign | City of License    | State of License | 25.0 mV/m Population | 2.0 mV/m Population | Difference between 2 mV and 25 mV | Ratio of Difference to 2 mV Population (%) |
|-----------|--------------------|------------------|----------------------|---------------------|-----------------------------------|--|
| WWRK      | FLORENCE           | SC               | 44833                | 107525              | 62692                             | 58.30%                                     |
| WCCW      | TRAVERSE CITY      | MI               | 37841                | 90723               | 52882                             | 58.30%                                     |
| KIID      | SACRAMENTO         | CA               | 398993               | 956461              | 557468                            | 58.30%                                     |
| KTKZ      | SACRAMENTO         | CA               | 388589               | 931492              | 542903                            | 58.30%                                     |
| KRDM      | REDMOND            | OR               | 12702                | 30440               | 17738                             | 58.30%                                     |
| KMIN      | GRANTS             | NM               | 5761                 | 13806               | 8045                              | 58.30%                                     |
| KLID      | POPLAR BLUFF       | MO               | 8661                 | 20747               | 12086                             | 58.30%                                     |
| WRTA      | ALTOONA            | PA               | 20794                | 49792               | 28998                             | 58.20%                                     |
| KCBI      | GARLAND            | TX               | 1374902              | 3290541             | 1915639                           | 58.20%                                     |
| KBGV      | MONTE VISTA        | CO               | 2527                 | 6044                | 3517                              | 58.20%                                     |
| WJMO      | CLEVELAND          | OH               | 328421               | 785442              | 457021                            | 58.20%                                     |
| WJBO      | BATON ROUGE        | LA               | 171735               | 410664              | 238929                            | 58.20%                                     |
| WDVA      | DANVILLE           | VA               | 26437                | 63207               | 36770                             | 58.20%                                     |
| WPTF      | RALEIGH            | NC               | 589037               | 1406383             | 817346                            | 58.10%                                     |
| KELA      | CENTRALIA-CHEHALIS | WA               | 11790                | 28134               | 16344                             | 58.10%                                     |
| KVOE      | EMPORIA            | KS               | 12168                | 29034               | 16866                             | 58.10%                                     |
| KLKC      | PARSONS            | KS               | 4921                 | 11741               | 6820                              | 58.10%                                     |
| KMAJ      | TOPEKA             | KS               | 75045                | 179041              | 103996                            | 58.10%                                     |
| WOLF      | SYRACUSE           | NY               | 85160                | 203082              | 117922                            | 58.10%                                     |
| WDOE      | DUNKIRK            | NY               | 12492                | 29781               | 17289                             | 58.10%                                     |
| WFBG      | ALTOONA            | PA               | 29489                | 70301               | 40812                             | 58.10%                                     |
| WVRC      | SPENCER            | WV               | 1846                 | 4399                | 2553                              | 58.00%                                     |
| KHWK      | WINONA             | MN               | 13453                | 32049               | 18596                             | 58.00%                                     |
| WFXN      | MOLINE             | IL               | 66699                | 158877              | 92178                             | 58.00%                                     |
| KELK      | ELKO               | NV               | 6534                 | 15555               | 9021                              | 58.00%                                     |
| WHEN      | SYRACUSE           | NY               | 178807               | 425530              | 246723                            | 58.00%                                     |
| KPUA      | HILO               | HI               | 18037                | 42905               | 24868                             | 58.00%                                     |
| WRLD      | READING            | PA               | 66027                | 156877              | 90850                             | 57.90%                                     |
| KIHH      | EUREKA             | CA               | 17358                | 41201               | 23843                             | 57.90%                                     |
| WEVA      | EMPORIA            | VA               | 4119                 | 9775                | 5656                              | 57.90%                                     |
| WHDM      | MCKENZIE           | TN               | 2853                 | 6770                | 3917                              | 57.90%                                     |
| KAUS      | AUSTIN             | MN               | 12021                | 28525               | 16504                             | 57.90%                                     |
| KMAN      | MANHATTAN          | KS               | 25496                | 60469               | 34973                             | 57.80%                                     |
| WIZZ      | GREENFIELD         | MA               | 6284                 | 14897               | 8613                              | 57.80%                                     |
| WBGW      | EVANSVILLE         | IN               | 69328                | 164312              | 94984                             | 57.80%                                     |
| KXRO      | ABERDEEN           | WA               | 10933                | 25910               | 14977                             | 57.80%                                     |
| WIGM      | MEDFORD            | WI               | 3059                 | 7248                | 4189                              | 57.80%                                     |
| KBLF      | RED BLUFF          | CA               | 9852                 | 23334               | 13482                             | 57.80%                                     |
| KSFX      | ROSWELL            | NM               | 10968                | 25955               | 14987                             | 57.70%                                     |
| KSYL      | ALEXANDRIA         | LA               | 28014                | 66265               | 38251                             | 57.70%                                     |
| KKAQ      | THIEF RIVER FALLS  | MN               | 5410                 | 12794               | 7384                              | 57.70%                                     |
| WCLE      | CLEVELAND          | TN               | 31848                | 75238               | 43390                             | 57.70%                                     |
| WWCH      | CLARION            | PA               | 3695                 | 8721                | 5026                              | 57.60%                                     |
| WTWG      | COLUMBUS           | MS               | 10587                | 24986               | 14399                             | 57.60%                                     |

### List of US AM Stations with 2 mV/m and 25 mV/m Population Counts

| Call Sign | City of License  | State of License | 25.0 mV/m Population | 2.0 mV/m Population | Difference between 2 mV and 25 mV | Ratio of Difference to 2 mV Population (%) |
|-----------|------------------|------------------|----------------------|---------------------|-----------------------------------|--|
| KSOP      | SOUTH SALT LAKE  | UT               | 327977               | 773833              | 445856                            | 57.60%                                     |
| WXXI      | ROCHESTER        | NY               | 165567               | 390483              | 224916                            | 57.60%                                     |
| WOAD      | JACKSON          | MS               | 90538                | 213506              | 122968                            | 57.60%                                     |
| WQOS      | CORAL GABLES     | FL               | 819889               | 1933246             | 1113357                           | 57.60%                                     |
| WAYX      | WAYCROSS         | GA               | 9938                 | 23427               | 13489                             | 57.60%                                     |
| WDSM      | SUPERIOR         | WI               | 70628                | 166484              | 95856                             | 57.60%                                     |
| KAMM      | UNIVERSITY PARK  | TX               | 1130614              | 2664997             | 1534383                           | 57.60%                                     |
| WBTV      | BENNINGTON       | VT               | 7182                 | 16911               | 9729                              | 57.50%                                     |
| WFKN      | FRANKLIN         | KY               | 4891                 | 11507               | 6616                              | 57.50%                                     |
| KBFI      | BONNERS FERRY    | ID               | 2106                 | 4953                | 2847                              | 57.50%                                     |
| WREC      | MEMPHIS          | TN               | 308517               | 725554              | 417037                            | 57.50%                                     |
| WGLB      | ELM GROVE        | WI               | 284678               | 669467              | 384789                            | 57.50%                                     |
| KJCV      | JACKSON          | WY               | 4231                 | 9942                | 5711                              | 57.40%                                     |
| WDAD      | INDIANA          | PA               | 8270                 | 19423               | 11153                             | 57.40%                                     |
| KSGT      | JACKSON          | WY               | 4399                 | 10331               | 5932                              | 57.40%                                     |
| WLOV      | WASHINGTON       | GA               | 2227                 | 5229                | 3002                              | 57.40%                                     |
| WBOL      | BOLIVAR          | TN               | 2097                 | 4922                | 2825                              | 57.40%                                     |
| KSML      | DIBOLL           | TX               | 24814                | 58240               | 33426                             | 57.40%                                     |
| WMPS      | BARTLETT         | TN               | 219907               | 515886              | 295979                            | 57.40%                                     |
| WGL       | FORT WAYNE       | IN               | 90240                | 211675              | 121435                            | 57.40%                                     |
| WCRT      | DONELSON         | TN               | 317751               | 744818              | 427067                            | 57.30%                                     |
| WKCT      | BOWLING GREEN    | KY               | 40792                | 95593               | 54801                             | 57.30%                                     |
| WCMY      | OTTAWA           | IL               | 9726                 | 22789               | 13063                             | 57.30%                                     |
| KTOP      | TOPEKA           | KS               | 62007                | 145249              | 83242                             | 57.30%                                     |
| KGEZ      | KALISPELL        | MT               | 27031                | 63314               | 36283                             | 57.30%                                     |
| KGMV      | SPRINGFIELD      | MO               | 73190                | 171380              | 98190                             | 57.30%                                     |
| KJNT      | JACKSON          | WY               | 4204                 | 9840                | 5636                              | 57.30%                                     |
| WVOZ      | PONCE            | PR               | 64998                | 152102              | 87104                             | 57.30%                                     |
| KVTA      | VENTURA          | CA               | 108048               | 252808              | 144760                            | 57.30%                                     |
| KHCM      | HONOLULU         | HI               | 142652               | 333604              | 190952                            | 57.20%                                     |
| WUNO      | SAN JUAN         | PR               | 444512               | 1038277             | 593765                            | 57.20%                                     |
| WZEP      | DEFUNIAK SPRINGS | FL               | 4339                 | 10134               | 5795                              | 57.20%                                     |
| KEYZ      | WILLISTON        | ND               | 16932                | 39539               | 22607                             | 57.20%                                     |
| KDYL      | SOUTH SALT LAKE  | UT               | 379865               | 886462              | 506597                            | 57.10%                                     |
| KPOD      | CRESCENT CITY    | CA               | 7341                 | 17122               | 9781                              | 57.10%                                     |
| KLIK      | JEFFERSON CITY   | MO               | 24127                | 56263               | 32136                             | 57.10%                                     |
| KASZ      | WHITE HALL       | AR               | 25021                | 58344               | 33323                             | 57.10%                                     |
| WDEA      | ELLSWORTH        | ME               | 13196                | 30759               | 17563                             | 57.10%                                     |
| KDKA      | PITTSBURGH       | PA               | 591015               | 1377338             | 786323                            | 57.10%                                     |
| WMFS      | MEMPHIS          | TN               | 327444               | 762941              | 435497                            | 57.10%                                     |
| KTSM      | EL PASO          | TX               | 147746               | 343896              | 196150                            | 57.00%                                     |
| KNND      | COTTAGE GROVE    | OR               | 5202                 | 12104               | 6902                              | 57.00%                                     |
| KAPE      | CAPE GIRARDEAU   | MO               | 21087                | 49030               | 27943                             | 57.00%                                     |
| KJLT      | NORTH PLATTE     | NE               | 12835                | 29828               | 16993                             | 57.00%                                     |

### List of US AM Stations with 2 mV/m and 25 mV/m Population Counts

| Call Sign | City of License | State of License | 25.0 mV/m Population | 2.0 mV/m Population | Difference between 2 mV and 25 mV | Ratio of Difference to 2 mV Population (%) |
|-----------|-----------------|------------------|----------------------|---------------------|-----------------------------------|--|
| WDSA      | DOTHAN          | AL               | 24994                | 58078               | 33084                             | 57.00%                                     |
| KDBS      | ALEXANDRIA      | LA               | 23666                | 54975               | 31309                             | 57.00%                                     |
| KXSP      | OMAHA           | NE               | 340617               | 790819              | 450202                            | 56.90%                                     |
| KIGO      | ST. ANTHONY     | ID               | 38064                | 88343               | 50279                             | 56.90%                                     |
| KMVL      | MADISONVILLE    | TX               | 2097                 | 4865                | 2768                              | 56.90%                                     |
| WARK      | HAGERSTOWN      | MD               | 25391                | 58801               | 33410                             | 56.80%                                     |
| WXLI      | DUBLIN          | GA               | 9017                 | 20877               | 11860                             | 56.80%                                     |
| KPMI      | BEMIDJI         | MN               | 8394                 | 19414               | 11020                             | 56.80%                                     |
| KLFD      | LITCHFIELD      | MN               | 3146                 | 7275                | 4129                              | 56.80%                                     |
| WOLY      | OLEAN           | NY               | 9266                 | 21421               | 12155                             | 56.70%                                     |
| KRTA      | MEDFORD         | OR               | 57671                | 133297              | 75626                             | 56.70%                                     |
| WHFB      | BENTON HARBOR   | MI               | 23103                | 53372               | 30269                             | 56.70%                                     |
| WBCU      | UNION           | SC               | 4822                 | 11134               | 6312                              | 56.70%                                     |
| KGBA      | HEBER           | CA               | 21339                | 49267               | 27928                             | 56.70%                                     |
| KGBA      | HEBER           | CA               | 21339                | 49267               | 27928                             | 56.70%                                     |
| KTAM      | BRYAN           | TX               | 43244                | 99721               | 56477                             | 56.60%                                     |
| WCRO      | JOHNSTOWN       | PA               | 21716                | 50067               | 28351                             | 56.60%                                     |
| WHBQ      | MEMPHIS         | TN               | 309784               | 713691              | 403907                            | 56.60%                                     |
| KWAT      | WATERTOWN       | SD               | 11398                | 26255               | 14857                             | 56.60%                                     |
| WUKQ      | PONCE           | PR               | 54149                | 124709              | 70560                             | 56.60%                                     |
| WELM      | ELMIRA          | NY               | 29421                | 67755               | 38334                             | 56.60%                                     |
| KBUR      | BURLINGTON      | IA               | 15242                | 35094               | 19852                             | 56.60%                                     |
| KAMP      | AURORA          | CO               | 589632               | 1357345             | 767713                            | 56.60%                                     |
| KQNT      | SPOKANE         | WA               | 153253               | 352398              | 199145                            | 56.50%                                     |
| KZEZ      | SANTA CLARA     | UT               | 31225                | 71708               | 40483                             | 56.50%                                     |
| KRBT      | EVELETH         | MN               | 9234                 | 21202               | 11968                             | 56.40%                                     |
| KFNZ      | KANSAS CITY     | MO               | 569182               | 1306862             | 737680                            | 56.40%                                     |
| WSUA      | MIAMI           | FL               | 939002               | 2154476             | 1215474                           | 56.40%                                     |
| WWNL      | PITTSBURGH      | PA               | 453037               | 1039353             | 586316                            | 56.40%                                     |
| KXRA      | ALEXANDRIA      | MN               | 8071                 | 18513               | 10442                             | 56.40%                                     |
| WDAK      | COLUMBUS        | GA               | 114938               | 263598              | 148660                            | 56.40%                                     |
| WBAJ      | BLYTHEWOOD      | SC               | 164352               | 376896              | 212544                            | 56.40%                                     |
| KRXK      | REXBURG         | ID               | 12522                | 28704               | 16182                             | 56.40%                                     |
| WHKW      | CLEVELAND       | OH               | 629029               | 1440368             | 811339                            | 56.30%                                     |
| WWPA      | WILLIAMSPORT    | PA               | 14933                | 34177               | 19244                             | 56.30%                                     |
| WUCT      | ALGOOD          | TN               | 17941                | 41050               | 23109                             | 56.30%                                     |
| WCLB      | SHEBOYGAN       | WI               | 31459                | 71949               | 40490                             | 56.30%                                     |
| KLRG      | SHERIDAN        | AR               | 198602               | 454081              | 255479                            | 56.30%                                     |
| KCCV      | OVERLAND PARK   | KS               | 482492               | 1103087             | 620595                            | 56.30%                                     |
| WJJM      | LEWISBURG       | TN               | 5905                 | 13500               | 7595                              | 56.30%                                     |
| WJZU      | FRANKLIN        | VA               | 4354                 | 9948                | 5594                              | 56.20%                                     |
| KIT       | YAKIMA          | WA               | 32978                | 75335               | 42357                             | 56.20%                                     |
| KBTM      | JONESBORO       | AR               | 30445                | 69540               | 39095                             | 56.20%                                     |
| KSMO      | SALEM           | MO               | 3580                 | 8176                | 4596                              | 56.20%                                     |

### List of US AM Stations with 2 mV/m and 25 mV/m Population Counts

| Call Sign | City of License      | State of License | 25.0 mV/m Population | 2.0 mV/m Population | Difference between 2 mV and 25 mV | Ratio of Difference to 2 mV Population (%) |
|-----------|----------------------|------------------|----------------------|---------------------|-----------------------------------|--|
| KIKI      | HONOLULU             | HI               | 153874               | 351301              | 197427                            | 56.20%                                     |
| KONA      | Kennewick-Richland-P | WA               | 79107                | 180601              | 101494                            | 56.20%                                     |
| WDMJ      | MARQUETTE            | MI               | 12739                | 29082               | 16343                             | 56.20%                                     |
| WBVR      | BOWLING GREEN        | KY               | 25470                | 58140               | 32670                             | 56.20%                                     |
| KQEN      | ROSEBURG             | OR               | 14693                | 33534               | 18841                             | 56.20%                                     |
| WTCO      | CAMPBELLSVILLE       | KY               | 7086                 | 16162               | 9076                              | 56.20%                                     |
| WPDY      | MORGANTOWN           | WV               | 38428                | 87598               | 49170                             | 56.10%                                     |
| KIXI      | MERCER ISLAND/SEATTL | WA               | 842858               | 1920213             | 1077355                           | 56.10%                                     |
| WMIN      | SAUK RAPIDS          | MN               | 33285                | 75772               | 42487                             | 56.10%                                     |
| WGY       | SCHENECTADY          | NY               | 320757               | 729470              | 408713                            | 56.00%                                     |
| KEPN      | LAKEWOOD             | CO               | 588229               | 1337567             | 749338                            | 56.00%                                     |
| WWBC      | COCOA                | FL               | 139037               | 316140              | 177103                            | 56.00%                                     |
| WNFL      | GREEN BAY            | WI               | 77470                | 176142              | 98672                             | 56.00%                                     |
| KBZO      | LUBBOCK              | TX               | 59865                | 136047              | 76182                             | 56.00%                                     |
| WGAU      | ATHENS               | GA               | 38097                | 86553               | 48456                             | 56.00%                                     |
| WFCV      | FORT WAYNE           | IN               | 112968               | 256511              | 143543                            | 56.00%                                     |
| KSPT      | SANDPOINT            | ID               | 6715                 | 15240               | 8525                              | 55.90%                                     |
| WSM       | NASHVILLE            | TN               | 562282               | 1276032             | 713750                            | 55.90%                                     |
| KNWA      | BELLEFONTE           | AR               | 8064                 | 18281               | 10217                             | 55.90%                                     |
| WMSA      | MASSENA              | NY               | 6499                 | 14733               | 8234                              | 55.90%                                     |
| KETU      | CATOOSA              | OK               | 220893               | 500570              | 279677                            | 55.90%                                     |
| KBJT      | FORDYCE              | AR               | 2351                 | 5320                | 2969                              | 55.80%                                     |
| WLPK      | CONNERSVILLE         | IN               | 6612                 | 14961               | 8349                              | 55.80%                                     |
| KHOW      | DENVER               | CO               | 864061               | 1954989             | 1090928                           | 55.80%                                     |
| KFFA      | HELENA               | AR               | 5402                 | 12209               | 6807                              | 55.80%                                     |
| KWHN      | FORT SMITH           | AR               | 58347                | 131859              | 73512                             | 55.80%                                     |
| WINA      | CHARLOTTESVILLE      | VA               | 35609                | 80426               | 44817                             | 55.70%                                     |
| KZIP      | AMARILLO             | TX               | 53683                | 121221              | 67538                             | 55.70%                                     |
| WLOP      | JESUP                | GA               | 7441                 | 16801               | 9360                              | 55.70%                                     |
| WBEC      | PITTSFIELD           | MA               | 19647                | 44357               | 24710                             | 55.70%                                     |
| KXEX      | FRESNO               | CA               | 137559               | 310464              | 172905                            | 55.70%                                     |
| KKBJ      | BEMIDJI              | MN               | 9103                 | 20516               | 11413                             | 55.60%                                     |
| KNTH      | HOUSTON              | TX               | 1091027              | 2458864             | 1367837                           | 55.60%                                     |
| KWAM      | MEMPHIS              | TN               | 253183               | 570410              | 317227                            | 55.60%                                     |
| WFME      | NEW YORK             | NY               | 2804988              | 6317104             | 3512116                           | 55.60%                                     |
| KCEG      | FOUNTAIN             | CO               | 196593               | 441532              | 244939                            | 55.50%                                     |
| KDGO      | DURANGO              | CO               | 9452                 | 21224               | 11772                             | 55.50%                                     |
| KHRO      | EL PASO              | TX               | 149591               | 335361              | 185770                            | 55.40%                                     |
| KLUP      | TERRELL HILLS        | TX               | 477136               | 1069163             | 592027                            | 55.40%                                     |
| KOLT      | Terrytown            | NE               | 10595                | 23729               | 13134                             | 55.30%                                     |
| KLYQ      | HAMILTON             | MT               | 5459                 | 12226               | 6767                              | 55.30%                                     |
| KPTY      | WATERLOO             | IA               | 46176                | 103346              | 57170                             | 55.30%                                     |
| WXVI      | MONTGOMERY           | AL               | 63024                | 141044              | 78020                             | 55.30%                                     |
| KXTO      | RENO                 | NV               | 88472                | 197898              | 109426                            | 55.30%                                     |

### List of US AM Stations with 2 mV/m and 25 mV/m Population Counts

| Call Sign  | City of License     | State of License | 25.0 mV/m Population | 2.0 mV/m Population | Difference between 2 mV and 25 mV | Ratio of Difference to 2 mV Population (%) |
|------------|---------------------|------------------|----------------------|---------------------|-----------------------------------|--|
| WADO       | NEW YORK            | NY               | 2595329              | 5803455             | 3208126                           | 55.30%                                     |
| WJDX       | JACKSON             | MS               | 142430               | 318448              | 176018                            | 55.30%                                     |
| WTLB       | UTICA               | NY               | 49408                | 110452              | 61044                             | 55.30%                                     |
| WWFE       | MIAMI               | FL               | 1230818              | 2747295             | 1516477                           | 55.20%                                     |
| WATW       | ASHLAND             | WI               | 4089                 | 9120                | 5031                              | 55.20%                                     |
| KNGO       | DALLAS              | TX               | 1270898              | 2833660             | 1562762                           | 55.10%                                     |
| KCYK       | YUMA                | AZ               | 40338                | 89938               | 49600                             | 55.10%                                     |
| KEYH       | HOUSTON             | TX               | 1175257              | 2619765             | 1444508                           | 55.10%                                     |
| KCPS       | BURLINGTON          | IA               | 14213                | 31681               | 17468                             | 55.10%                                     |
| KITI       | CENTRALIA-CHEHALIS  | WA               | 11773                | 26211               | 14438                             | 55.10%                                     |
| KAKC       | TULSA               | OK               | 174893               | 389117              | 214224                            | 55.10%                                     |
| WAUD       | AUBURN              | AL               | 26007                | 57809               | 31802                             | 55.00%                                     |
| WKDN       | PHILADELPHIA        | PA               | 1196276              | 2650675             | 1454399                           | 54.90%                                     |
| WCKY       | CINCINNATI          | OH               | 440827               | 975973              | 535146                            | 54.80%                                     |
| KSTV       | STEPHENVILLE        | TX               | 9719                 | 21493               | 11774                             | 54.80%                                     |
| WBIZ       | EAU CLAIRE          | WI               | 24986                | 55253               | 30267                             | 54.80%                                     |
| WDNE       | ELKINS              | WV               | 5339                 | 11806               | 6467                              | 54.80%                                     |
| WBOB       | JACKSONVILLE        | FL               | 487059               | 1077013             | 589954                            | 54.80%                                     |
| <b>KNX</b> | <b>LOS ANGELES</b>  | <b>CA</b>        | <b>3161173</b>       | <b>6985938</b>      | <b>3824765</b>                    | <b>54.70%</b>                              |
| KMMS       | BOZEMAN             | MT               | 19247                | 42523               | 23276                             | 54.70%                                     |
| KOXR       | OXNARD              | CA               | 118896               | 262582              | 143686                            | 54.70%                                     |
| KHLO       | HILO                | HI               | 18407                | 40645               | 22238                             | 54.70%                                     |
| KXMR       | BISMARCK            | ND               | 53975                | 119171              | 65196                             | 54.70%                                     |
| KHIL       | WILLCOX             | AZ               | 2598                 | 5735                | 3137                              | 54.70%                                     |
| KXYL       | BROWNWOOD           | TX               | 10723                | 23663               | 12940                             | 54.70%                                     |
| WFOY       | ST. AUGUSTINE       | FL               | 35956                | 79344               | 43388                             | 54.70%                                     |
| WZFG       | DILWORTH            | MN               | 111071               | 245043              | 133972                            | 54.70%                                     |
| KDFD       | THORNTON            | CO               | 827176               | 1824880             | 997704                            | 54.70%                                     |
| KBAR       | BURLEY              | ID               | 7761                 | 17120               | 9359                              | 54.70%                                     |
| WIAC       | SAN JUAN            | PR               | 544262               | 1200574             | 656312                            | 54.70%                                     |
| KUKI       | UKIAH               | CA               | 11817                | 26059               | 14242                             | 54.70%                                     |
| WNCT       | GREENVILLE          | NC               | 38842                | 85580               | 46738                             | 54.60%                                     |
| KCNZ       | CEDAR FALLS         | IA               | 53078                | 116942              | 63864                             | 54.60%                                     |
| WHTK       | ROCHESTER           | NY               | 181674               | 400086              | 218412                            | 54.60%                                     |
| WMCA       | NEW YORK            | NY               | 3050320              | 6714284             | 3663964                           | 54.60%                                     |
| KUFO       | PORTLAND            | OR               | 458186               | 1007720             | 549534                            | 54.50%                                     |
| WJIM       | LANSING             | MI               | 92771                | 203775              | 111004                            | 54.50%                                     |
| WLKY       | ELMIRA HTS-HORSEHDS | NY               | 25998                | 57096               | 31098                             | 54.50%                                     |
| WAPA       | SAN JUAN            | PR               | 531963               | 1167941             | 635978                            | 54.50%                                     |
| KBRB       | AINSWORTH           | NE               | 1060                 | 2327                | 1267                              | 54.40%                                     |
| WBPZ       | LOCK HAVEN          | PA               | 6547                 | 14370               | 7823                              | 54.40%                                     |
| KTIL       | NETARTS             | OR               | 6663                 | 14623               | 7960                              | 54.40%                                     |
| KCJJ       | IOWA CITY           | IA               | 42370                | 92790               | 50420                             | 54.30%                                     |
| WRAK       | WILLIAMSPORT        | PA               | 15156                | 33104               | 17948                             | 54.20%                                     |

### List of US AM Stations with 2 mV/m and 25 mV/m Population Counts

| Call Sign | City of License | State of License | 25.0 mV/m Population | 2.0 mV/m Population | Difference between 2 mV and 25 mV | Ratio of Difference to 2 mV Population (%) |
|-----------|-----------------|------------------|----------------------|---------------------|-----------------------------------|--|
| KTRB      | SAN FRANCISCO   | CA               | 2145225              | 4684278             | 2539053                           | 54.20%                                     |
| KTTT      | COLUMBUS        | NE               | 10843                | 23661               | 12818                             | 54.20%                                     |
| KAFF      | FLAGSTAFF       | AZ               | 37564                | 81929               | 44365                             | 54.20%                                     |
| KQEQ      | FOWLER          | CA               | 164427               | 358608              | 194181                            | 54.10%                                     |
| KONO      | SAN ANTONIO     | TX               | 505136               | 1100937             | 595801                            | 54.10%                                     |
| WLLY      | WILSON          | NC               | 14587                | 31791               | 17204                             | 54.10%                                     |
| WBYS      | CANTON          | IL               | 6099                 | 13288               | 7189                              | 54.10%                                     |
| KBNO      | DENVER          | CO               | 644371               | 1403777             | 759406                            | 54.10%                                     |
| KBGG      | DES MOINES      | IA               | 160222               | 348916              | 188694                            | 54.10%                                     |
| WNYC      | NEW YORK        | NY               | 2900734              | 6308269             | 3407535                           | 54.00%                                     |
| KVLV      | FALLON          | NV               | 9626                 | 20906               | 11280                             | 54.00%                                     |
| WLAM      | LEWISTON        | ME               | 20453                | 44419               | 23966                             | 54.00%                                     |
| WMNZ      | MONTEZUMA       | GA               | 2314                 | 5025                | 2711                              | 54.00%                                     |
| WDVM      | EAU CLAIRE      | WI               | 28544                | 61977               | 33433                             | 53.90%                                     |
| WSFZ      | JACKSON         | MS               | 111152               | 241272              | 130120                            | 53.90%                                     |
| WBEX      | CHILLICOTHE     | OH               | 11341                | 24601               | 13260                             | 53.90%                                     |
| KCNR      | SHASTA          | CA               | 32455                | 70399               | 37944                             | 53.90%                                     |
| WKBK      | KEENE           | NH               | 8901                 | 19299               | 10398                             | 53.90%                                     |
| KSKR      | ROSEBURG        | OR               | 12255                | 26551               | 14296                             | 53.80%                                     |
| WMXB      | TUSCALOOSA      | AL               | 40504                | 87703               | 47199                             | 53.80%                                     |
| WGBF      | EVANSVILLE      | IN               | 90825                | 196545              | 105720                            | 53.80%                                     |
| WOKC      | OKEECHOBEE      | FL               | 7899                 | 17093               | 9194                              | 53.80%                                     |
| WYLD      | NEW ORLEANS     | LA               | 389436               | 842085              | 452649                            | 53.80%                                     |
| KTTH      | SEATTLE         | WA               | 922734               | 1993512             | 1070778                           | 53.70%                                     |
| WHA       | MADISON         | WI               | 181817               | 392547              | 210730                            | 53.70%                                     |
| KXOX      | SWEETWATER      | TX               | 5613                 | 12109               | 6496                              | 53.60%                                     |
| KFUO      | CLAYTON         | MO               | 600504               | 1294733             | 694229                            | 53.60%                                     |
| KTAR      | PHOENIX         | AZ               | 922703               | 1988706             | 1066003                           | 53.60%                                     |
| WTSV      | CLAREMONT       | NH               | 4237                 | 9132                | 4895                              | 53.60%                                     |
| KSVA      | ALBUQUERQUE     | NM               | 181900               | 391836              | 209936                            | 53.60%                                     |
| WYHL      | MERIDIAN        | MS               | 11573                | 24921               | 13348                             | 53.60%                                     |
| WSYB      | RUTLAND         | VT               | 11224                | 24164               | 12940                             | 53.60%                                     |
| WIBA      | MADISON         | WI               | 160874               | 346298              | 185424                            | 53.50%                                     |
| WAOC      | ST. AUGUSTINE   | FL               | 48339                | 104000              | 55661                             | 53.50%                                     |
| KTOK      | OKLAHOMA CITY   | OK               | 339453               | 729979              | 390526                            | 53.50%                                     |
| WJRD      | TUSCALOOSA      | AL               | 45863                | 98541               | 52678                             | 53.50%                                     |
| WIBS      | GUAYAMA         | PR               | 23199                | 49804               | 26605                             | 53.40%                                     |
| WHBG      | HARRISONBURG    | VA               | 22800                | 48931               | 26131                             | 53.40%                                     |
| KGNO      | DODGE CITY      | KS               | 11422                | 24504               | 13082                             | 53.40%                                     |
| WAJR      | MORGANTOWN      | WV               | 29814                | 63948               | 34134                             | 53.40%                                     |
| WGAC      | AUGUSTA         | GA               | 131520               | 282052              | 150532                            | 53.40%                                     |
| KSDO      | SAN DIEGO       | CA               | 741646               | 1589958             | 848312                            | 53.40%                                     |
| KQCV      | OKLAHOMA CITY   | OK               | 343449               | 736275              | 392826                            | 53.40%                                     |
| KGNU      | DENVER          | CO               | 624783               | 1338748             | 713965                            | 53.30%                                     |

**List of US AM Stations with 2 mV/m and 25 mV/m Population Counts**

| Call Sign   | City of License      | State of License | 25.0 mV/m Population | 2.0 mV/m Population | Difference between 2 mV and 25 mV | Ratio of Difference to 2 mV Population (%) |
|-------------|----------------------|------------------|----------------------|---------------------|-----------------------------------|--|
| KNRS        | SALT LAKE CITY       | UT               | 446124               | 955271              | 509147                            | 53.30%                                     |
| KBHS        | HOT SPRINGS          | AR               | 32328                | 69220               | 36892                             | 53.30%                                     |
| WJBC        | BLOOMINGTON          | IL               | 58952                | 126092              | 67140                             | 53.20%                                     |
| KVOW        | RIVERTON             | WY               | 5955                 | 12731               | 6776                              | 53.20%                                     |
| KVOR        | COLORADO SPRINGS     | CO               | 223230               | 477110              | 253880                            | 53.20%                                     |
| WCVA        | CULPEPER             | VA               | 6991                 | 14939               | 7948                              | 53.20%                                     |
| WTGM        | SALISBURY            | MD               | 30650                | 65429               | 34779                             | 53.20%                                     |
| WYLL        | CHICAGO              | IL               | 1889458              | 4031946             | 2142488                           | 53.10%                                     |
| <b>WHSQ</b> | <b>NEW YORK</b>      | <b>NY</b>        | <b>3790366</b>       | <b>8086337</b>      | <b>4295971</b>                    | <b>53.10%</b>                              |
| KBUN        | BEMIDJI              | MN               | 7327                 | 15626               | 8299                              | 53.10%                                     |
| WFNI        | INDIANAPOLIS         | IN               | 543710               | 1158539             | 614829                            | 53.10%                                     |
| WTAM        | CLEVELAND            | OH               | 916760               | 1950435             | 1033675                           | 53.00%                                     |
| WFRL        | FREEPORT             | IL               | 12349                | 26269               | 13920                             | 53.00%                                     |
| KORN        | MITCHELL             | SD               | 8663                 | 18426               | 9763                              | 53.00%                                     |
| WHO         | DES MOINES           | IA               | 322420               | 684778              | 362358                            | 52.90%                                     |
| WROK        | ROCKFORD             | IL               | 91407                | 194114              | 102707                            | 52.90%                                     |
| WKEI        | KEWANEE              | IL               | 6124                 | 13004               | 6880                              | 52.90%                                     |
| KRBA        | LUFKIN               | TX               | 17233                | 36573               | 19340                             | 52.90%                                     |
| WBTM        | DANVILLE             | VA               | 28256                | 59958               | 31702                             | 52.90%                                     |
| KVFC        | CORTEZ               | CO               | 5825                 | 12357               | 6532                              | 52.90%                                     |
| KSMM        | LIBERAL              | KS               | 7910                 | 16779               | 8869                              | 52.90%                                     |
| KQFN        | TEMPE                | AZ               | 925483               | 1960045             | 1034562                           | 52.80%                                     |
| WRTZ        | ROANOKE              | VA               | 54330                | 115042              | 60712                             | 52.80%                                     |
| KXCA        | LAWTON               | OK               | 39463                | 83546               | 44083                             | 52.80%                                     |
| WHTY        | PHENIX CITY/COLUMBUS | AL               | 66804                | 141411              | 74607                             | 52.80%                                     |
| WMTM        | MOULTRIE             | GA               | 9692                 | 20515               | 10823                             | 52.80%                                     |
| KAJO        | GRANTS PASS          | OR               | 29455                | 62299               | 32844                             | 52.70%                                     |
| KHDY        | CLARKSVILLE          | TX               | 1430                 | 3024                | 1594                              | 52.70%                                     |
| KBCH        | LINCOLN CITY         | OR               | 6654                 | 14071               | 7417                              | 52.70%                                     |
| KCRT        | TRINIDAD             | CO               | 4512                 | 9532                | 5020                              | 52.70%                                     |
| WNTP        | PHILADELPHIA         | PA               | 1192465              | 2518939             | 1326474                           | 52.70%                                     |
| WNOS        | NEW BERN             | NC               | 16844                | 35570               | 18726                             | 52.60%                                     |
| WELY        | ELY                  | MN               | 2988                 | 6303                | 3315                              | 52.60%                                     |
| WJSB        | CRESTVIEW            | FL               | 12269                | 25866               | 13597                             | 52.60%                                     |
| WITY        | DANVILLE             | IL               | 20933                | 44109               | 23176                             | 52.50%                                     |
| WOUB        | ATHENS               | OH               | 7329                 | 15441               | 8112                              | 52.50%                                     |
| WIBX        | UTICA                | NY               | 60984                | 128482              | 67498                             | 52.50%                                     |
| WTIQ        | MANISTIQUE           | MI               | 2428                 | 5111                | 2683                              | 52.50%                                     |
| KMRY        | CEDAR RAPIDS         | IA               | 50375                | 105962              | 55587                             | 52.50%                                     |
| WAYN        | ROCKINGHAM           | NC               | 10189                | 21430               | 11241                             | 52.50%                                     |
| WLIQ        | QUINCY               | IL               | 22163                | 46596               | 24433                             | 52.40%                                     |
| KFIG        | FRESNO               | CA               | 165236               | 347361              | 182125                            | 52.40%                                     |
| WPLY        | ROANOKE              | VA               | 90049                | 189283              | 99234                             | 52.40%                                     |
| KRDO        | COLORADO SPRINGS     | CO               | 153794               | 322992              | 169198                            | 52.40%                                     |

### List of US AM Stations with 2 mV/m and 25 mV/m Population Counts

| Call Sign | City of License  | State of License | 25.0 mV/m Population | 2.0 mV/m Population | Difference between 2 mV and 25 mV | Ratio of Difference to 2 mV Population (%) |
|-----------|------------------|------------------|----------------------|---------------------|-----------------------------------|--|
| KAYS      | HAYS             | KS               | 10493                | 22033               | 11540                             | 52.40%                                     |
| KWFS      | WICHITA FALLS    | TX               | 55632                | 116788              | 61156                             | 52.40%                                     |
| KLCK      | GOLDENDALE       | WA               | 2291                 | 4806                | 2515                              | 52.30%                                     |
| WMIS      | NATCHEZ          | MS               | 12002                | 25177               | 13175                             | 52.30%                                     |
| WDXI      | JACKSON          | TN               | 31722                | 66514               | 34792                             | 52.30%                                     |
| KDMS      | EL DORADO        | AR               | 7332                 | 15372               | 8040                              | 52.30%                                     |
| WLAG      | LA GRANGE        | GA               | 11176                | 23424               | 12248                             | 52.30%                                     |
| KJNP      | NORTH POLE       | AK               | 20206                | 42342               | 22136                             | 52.30%                                     |
| WKAQ      | SAN JUAN         | PR               | 624595               | 1308482             | 683887                            | 52.30%                                     |
| KNRO      | REDDING          | CA               | 34893                | 73069               | 38176                             | 52.20%                                     |
| KFXR      | DALLAS           | TX               | 1528793              | 3201213             | 1672420                           | 52.20%                                     |
| WEBJ      | BREWTON          | AL               | 2921                 | 6114                | 3193                              | 52.20%                                     |
| KTBR      | ROSEBURG         | OR               | 19910                | 41665               | 21755                             | 52.20%                                     |
| KCKN      | ROSWELL          | NM               | 25964                | 54261               | 28297                             | 52.10%                                     |
| KCBS      | SAN FRANCISCO    | CA               | 2255979              | 4714083             | 2458104                           | 52.10%                                     |
| WMSP      | MONTGOMERY       | AL               | 106023               | 221327              | 115304                            | 52.10%                                     |
| KHEY      | EL PASO          | TX               | 158085               | 329721              | 171636                            | 52.10%                                     |
| WJOI      | MILWAUKEE        | WI               | 348307               | 726364              | 378057                            | 52.00%                                     |
| KVSI      | MONTPELIER       | ID               | 1341                 | 2794                | 1453                              | 52.00%                                     |
| KHCH      | HUNTSVILLE       | TX               | 10669                | 22218               | 11549                             | 52.00%                                     |
| WDMC      | MELBOURNE        | FL               | 183566               | 382186              | 198620                            | 52.00%                                     |
| KBBO      | YAKIMA           | WA               | 35131                | 73142               | 38011                             | 52.00%                                     |
| KFH       | WICHITA          | KS               | 150936               | 314164              | 163228                            | 52.00%                                     |
| WJOX      | BIRMINGHAM       | AL               | 340774               | 708897              | 368123                            | 51.90%                                     |
| WBRK      | PITTSFIELD       | MA               | 21694                | 45079               | 23385                             | 51.90%                                     |
| WQBA      | MIAMI            | FL               | 907861               | 1885907             | 978046                            | 51.90%                                     |
| WZBK      | KEENE            | NH               | 7881                 | 16361               | 8480                              | 51.80%                                     |
| WSTJ      | ST. JOHNSBURY    | VT               | 2408                 | 4995                | 2587                              | 51.80%                                     |
| KYSJ      | ST. JOSEPH       | MO               | 35011                | 72613               | 37602                             | 51.80%                                     |
| KMND      | MIDLAND          | TX               | 57526                | 119116              | 61590                             | 51.70%                                     |
| WINQ      | BRATTLEBORO      | VT               | 4921                 | 10185               | 5264                              | 51.70%                                     |
| WCRS      | GREENWOOD        | SC               | 17371                | 35942               | 18571                             | 51.70%                                     |
| KVOT      | TAOS             | NM               | 5839                 | 12066               | 6227                              | 51.60%                                     |
| KERV      | KERRVILLE        | TX               | 14875                | 30730               | 15855                             | 51.60%                                     |
| WLS       | CHICAGO          | IL               | 2125506              | 4388889             | 2263383                           | 51.60%                                     |
| KXNO      | DES MOINES       | IA               | 175765               | 362823              | 187058                            | 51.60%                                     |
| KKOH      | RENO             | NV               | 198693               | 409835              | 211142                            | 51.50%                                     |
| KXXJ      | JUNEAU           | AK               | 7078                 | 14595               | 7517                              | 51.50%                                     |
| KVIP      | REDDING          | CA               | 54264                | 111886              | 57622                             | 51.50%                                     |
| WBCN      | NORTH FORT MYERS | FL               | 329929               | 680052              | 350123                            | 51.50%                                     |
| KVRC      | ARKADELPHIA      | AR               | 4543                 | 9358                | 4815                              | 51.50%                                     |
| WGCL      | BLOOMINGTON      | IN               | 56058                | 115451              | 59393                             | 51.40%                                     |
| KRNT      | DES MOINES       | IA               | 178705               | 367508              | 188803                            | 51.40%                                     |
| WAQI      | MIAMI            | FL               | 1419057              | 2917696             | 1498639                           | 51.40%                                     |

### List of US AM Stations with 2 mV/m and 25 mV/m Population Counts

| Call Sign | City of License | State of License | 25.0 mV/m Population | 2.0 mV/m Population | Difference between 2 mV and 25 mV | Ratio of Difference to 2 mV Population (%) |
|-----------|-----------------|------------------|----------------------|---------------------|-----------------------------------|--|
| KBJA      | SANDY           | UT               | 378259               | 776731              | 398472                            | 51.30%                                     |
| WAYY      | EAU CLAIRE      | WI               | 51447                | 105612              | 54165                             | 51.30%                                     |
| KDRY      | ALAMO HEIGHTS   | TX               | 529011               | 1085378             | 556367                            | 51.30%                                     |
| WBMJ      | SAN JUAN        | PR               | 409178               | 839225              | 430047                            | 51.20%                                     |
| KBOW      | BUTTE           | MT               | 16943                | 34747               | 17804                             | 51.20%                                     |
| WCSS      | AMSTERDAM       | NY               | 10876                | 22284               | 11408                             | 51.20%                                     |
| WKWL      | FLORALA         | AL               | 1326                 | 2716                | 1390                              | 51.20%                                     |
| KIUP      | DURANGO         | CO               | 14500                | 29696               | 15196                             | 51.20%                                     |
| KWAK      | STUTTGART       | AR               | 4317                 | 8832                | 4515                              | 51.10%                                     |
| WRIG      | SCHOFIELD       | WI               | 28945                | 59136               | 30191                             | 51.10%                                     |
| KUGN      | EUGENE          | OR               | 123078               | 251445              | 128367                            | 51.10%                                     |
| KNBR      | SAN FRANCISCO   | CA               | 2431086              | 4958470             | 2527384                           | 51.00%                                     |
| WFIR      | ROANOKE         | VA               | 77883                | 158719              | 80836                             | 50.90%                                     |
| KLXR      | REDDING         | CA               | 36030                | 73423               | 37393                             | 50.90%                                     |
| WGCD      | CHESTER         | SC               | 5167                 | 10528               | 5361                              | 50.90%                                     |
| KGEO      | BAKERSFIELD     | CA               | 105244               | 214373              | 109129                            | 50.90%                                     |
| KWST      | EL CENTRO       | CA               | 24823                | 50501               | 25678                             | 50.80%                                     |
| KFLC      | BENBROOK        | TX               | 1546909              | 3146507             | 1599598                           | 50.80%                                     |
| KFAX      | SAN FRANCISCO   | CA               | 1537392              | 3126866             | 1589474                           | 50.80%                                     |
| KNEB      | SCOTTSBLUFF     | NE               | 14386                | 29258               | 14872                             | 50.80%                                     |
| KNRV      | ENGLEWOOD       | CO               | 789222               | 1604827             | 815605                            | 50.80%                                     |
| WJAM      | SELMA           | AL               | 8352                 | 16982               | 8630                              | 50.80%                                     |
| KBWD      | BROWNWOOD       | TX               | 11108                | 22578               | 11470                             | 50.80%                                     |
| WIIN      | RIDGELAND       | MS               | 132537               | 269366              | 136829                            | 50.80%                                     |
| KRLA      | GLENDALE        | CA               | 2717501              | 5522348             | 2804847                           | 50.80%                                     |
| KXO       | EL CENTRO       | CA               | 24900                | 50553               | 25653                             | 50.70%                                     |
| WZNG      | SHELBYVILLE     | TN               | 9571                 | 19413               | 9842                              | 50.70%                                     |
| KFYO      | LUBBOCK         | TX               | 94702                | 191896              | 97194                             | 50.60%                                     |
| KBND      | BEND            | OR               | 48358                | 97856               | 49498                             | 50.60%                                     |
| KMOZ      | ROLLA           | MO               | 10789                | 21819               | 11030                             | 50.60%                                     |
| KRLN      | CANON CITY      | CO               | 11699                | 23654               | 11955                             | 50.50%                                     |
| KSLI      | PRICE           | UT               | 8558                 | 17302               | 8744                              | 50.50%                                     |
| KWSL      | SIOUX CITY      | IA               | 33503                | 67668               | 34165                             | 50.50%                                     |
| WPJK      | ORANGEBURG      | SC               | 14368                | 29019               | 14651                             | 50.50%                                     |
| WKLA      | LUDINGTON       | MI               | 5732                 | 11576               | 5844                              | 50.50%                                     |
| KNOC      | NATCHITOCHE     | LA               | 10837                | 21879               | 11042                             | 50.50%                                     |
| WTAX      | SPRINGFIELD     | IL               | 64909                | 130911              | 66002                             | 50.40%                                     |
| WCLD      | CLEVELAND       | MS               | 7677                 | 15483               | 7806                              | 50.40%                                     |
| WLTN      | LITTLETON       | NH               | 2393                 | 4825                | 2432                              | 50.40%                                     |
| KXTN      | SAN ANTONIO     | TX               | 472708               | 950383              | 477675                            | 50.30%                                     |
| WNIX      | GREENVILLE      | MS               | 17144                | 34450               | 17306                             | 50.20%                                     |
| WWNS      | STATESBORO      | GA               | 15494                | 31131               | 15637                             | 50.20%                                     |
| KSLI      | ABILENE         | TX               | 32567                | 65430               | 32863                             | 50.20%                                     |
| WEED      | ROCKY MOUNT     | NC               | 23520                | 47253               | 23733                             | 50.20%                                     |

### List of US AM Stations with 2 mV/m and 25 mV/m Population Counts

| Call Sign | City of License      | State of License | 25.0 mV/m Population | 2.0 mV/m Population | Difference between 2 mV and 25 mV | Ratio of Difference to 2 mV Population (%) |
|-----------|----------------------|------------------|----------------------|---------------------|-----------------------------------|--|
| KVNN      | VICTORIA             | TX               | 31422                | 63002               | 31580                             | 50.10%                                     |
| KMPC      | LOS ANGELES          | CA               | 2203255              | 4416468             | 2213213                           | 50.10%                                     |
| WPVL      | PLATTEVILLE          | WI               | 4864                 | 9739                | 4875                              | 50.10%                                     |
| WTSO      | MADISON              | WI               | 203467               | 406628              | 203161                            | 50.00%                                     |
| KREW      | PLAINVIEW            | TX               | 9964                 | 19913               | 9949                              | 50.00%                                     |
| WSLB      | OGDENSBURG           | NY               | 5126                 | 10242               | 5116                              | 50.00%                                     |
| KMUS      | SPERRY               | OK               | 204025               | 407192              | 203167                            | 49.90%                                     |
| WFAN      | NEW YORK             | NY               | 4425287              | 8828899             | 4403612                           | 49.90%                                     |
| KEX       | PORTLAND             | OR               | 538610               | 1074431             | 535821                            | 49.90%                                     |
| KWPM      | WEST PLAINS          | MO               | 7235                 | 14430               | 7195                              | 49.90%                                     |
| KFNX      | CAVE CREEK           | AZ               | 988761               | 1969374             | 980613                            | 49.80%                                     |
| KIRX      | KIRKSVILLE           | MO               | 8826                 | 17576               | 8750                              | 49.80%                                     |
| KULY      | ULYSSES              | KS               | 2583                 | 5143                | 2560                              | 49.80%                                     |
| KLNG      | COUNCIL BLUFFS       | IA               | 271435               | 540079              | 268644                            | 49.70%                                     |
| KGFX      | PIERRE               | SD               | 8827                 | 17556               | 8729                              | 49.70%                                     |
| WLYC      | WILLIAMSPORT         | PA               | 19313                | 38409               | 19096                             | 49.70%                                     |
| KXRB      | SIOUX FALLS          | SD               | 104323               | 207261              | 102938                            | 49.70%                                     |
| WFOR      | HATTIESBURG          | MS               | 26946                | 53378               | 26432                             | 49.50%                                     |
| KGAK      | GALLUP               | NM               | 10940                | 21656               | 10716                             | 49.50%                                     |
| WXJC      | BIRMINGHAM           | AL               | 298543               | 590723              | 292180                            | 49.50%                                     |
| WURN      | MIAMI                | FL               | 1034213              | 2046213             | 1012000                           | 49.50%                                     |
| KVCK      | WOLF POINT           | MT               | 1548                 | 3060                | 1512                              | 49.40%                                     |
| KIRO      | SEATTLE              | WA               | 1078203              | 2129278             | 1051075                           | 49.40%                                     |
| WGVM      | GREENVILLE           | MS               | 14842                | 29289               | 14447                             | 49.30%                                     |
| WKWF      | KEY WEST             | FL               | 17721                | 34968               | 17247                             | 49.30%                                     |
| WCRV      | COLLIERVILLE         | TN               | 521290               | 1028424             | 507134                            | 49.30%                                     |
| KBLA      | SANTA MONICA         | CA               | 2198622              | 4337307             | 2138685                           | 49.30%                                     |
| KKAT      | SALT LAKE CITY       | UT               | 460447               | 908336              | 447889                            | 49.30%                                     |
| KSYB      | SHREVEPORT           | LA               | 100948               | 199111              | 98163                             | 49.30%                                     |
| WILO      | FRANKFORT            | IN               | 6920                 | 13643               | 6723                              | 49.30%                                     |
| WHB       | KANSAS CITY          | MO               | 753312               | 1484351             | 731039                            | 49.20%                                     |
| WJON      | ST. CLOUD            | MN               | 36568                | 72011               | 35443                             | 49.20%                                     |
| WDAN      | DANVILLE             | IL               | 18770                | 36952               | 18182                             | 49.20%                                     |
| KSCJ      | SIOUX CITY           | IA               | 47158                | 92829               | 45671                             | 49.20%                                     |
| KHVH      | HONOLULU             | HI               | 190723               | 374876              | 184153                            | 49.10%                                     |
| KQDJ      | JAMESTOWN            | ND               | 8251                 | 16204               | 7953                              | 49.10%                                     |
| WTNA      | ALTOONA              | PA               | 31914                | 62645               | 30731                             | 49.10%                                     |
| KNSI      | ST. CLOUD            | MN               | 31745                | 62301               | 30556                             | 49.00%                                     |
| WIEZ      | DECATUR              | AL               | 22049                | 43250               | 21201                             | 49.00%                                     |
| KWBC      | COLLEGE STATION      | TX               | 48798                | 95718               | 46920                             | 49.00%                                     |
| WBGA      | BRUNSWICK            | GA               | 24359                | 47690               | 23331                             | 48.90%                                     |
| WKSN      | JAMESTOWN            | NY               | 15220                | 29737               | 14517                             | 48.80%                                     |
| WHAM      | ROCHESTER            | NY               | 319803               | 623653              | 303850                            | 48.70%                                     |
| WRFD      | COLUMBUS-WORTHINGTON | OH               | 668232               | 1302539             | 634307                            | 48.70%                                     |

### List of US AM Stations with 2 mV/m and 25 mV/m Population Counts

| Call Sign | City of License | State of License | 25.0 mV/m Population | 2.0 mV/m Population | Difference between 2 mV and 25 mV | Ratio of Difference to 2 mV Population (%) |
|-----------|-----------------|------------------|----------------------|---------------------|-----------------------------------|--|
| WZYN      | HAHIRA          | GA               | 30737                | 59873               | 29136                             | 48.70%                                     |
| KPEN      | KENAI           | AK               | 10378                | 20212               | 9834                              | 48.70%                                     |
| KRLC      | LEWISTON        | ID               | 25245                | 49159               | 23914                             | 48.60%                                     |
| KFTM      | FORT MORGAN     | CO               | 5843                 | 11373               | 5530                              | 48.60%                                     |
| WBOG      | TOMAH           | WI               | 5123                 | 9967                | 4844                              | 48.60%                                     |
| KGU       | HONOLULU        | HI               | 202871               | 394548              | 191677                            | 48.60%                                     |
| KFTM      | FORT MORGAN     | CO               | 5848                 | 11373               | 5525                              | 48.60%                                     |
| KBMO      | BENSON          | MN               | 1800                 | 3497                | 1697                              | 48.50%                                     |
| KKRT      | WENATCHEE       | WA               | 21009                | 40808               | 19799                             | 48.50%                                     |
| WVHF      | KENTWOOD        | MI               | 171802               | 333616              | 161814                            | 48.50%                                     |
| KROY      | SAN SABA        | TX               | 1423                 | 2763                | 1340                              | 48.50%                                     |
| WQII      | SAN JUAN        | PR               | 436322               | 846996              | 410674                            | 48.50%                                     |
| WIPR      | SAN JUAN        | PR               | 529861               | 1028238             | 498377                            | 48.50%                                     |
| WALG      | ALBANY          | GA               | 28594                | 55482               | 26888                             | 48.50%                                     |
| WUSP      | UTICA           | NY               | 34823                | 67566               | 32743                             | 48.50%                                     |
| KFNW      | WEST FARGO      | ND               | 108366               | 210094              | 101728                            | 48.40%                                     |
| WNWS      | BROWNSVILLE     | TN               | 3213                 | 6229                | 3016                              | 48.40%                                     |
| KSPN      | LOS ANGELES     | CA               | 3080669              | 5968944             | 2888275                           | 48.40%                                     |
| WCBT      | ROANOKE RAPIDS  | NC               | 9581                 | 18551               | 8970                              | 48.40%                                     |
| WLLL      | LYNCHBURG       | VA               | 50212                | 97147               | 46935                             | 48.30%                                     |
| WJTN      | JAMESTOWN       | NY               | 17135                | 33073               | 15938                             | 48.20%                                     |
| WHOP      | HOPKINSVILLE    | KY               | 15014                | 28948               | 13934                             | 48.10%                                     |
| KRUS      | RUSTON          | LA               | 9928                 | 19141               | 9213                              | 48.10%                                     |
| KESJ      | ST. JOSEPH      | MO               | 33114                | 63843               | 30729                             | 48.10%                                     |
| KOKA      | SHREVEPORT      | LA               | 121430               | 234085              | 112655                            | 48.10%                                     |
| WLWI      | MONTGOMERY      | AL               | 73751                | 142109              | 68358                             | 48.10%                                     |
| WGIL      | GALESBURG       | IL               | 16480                | 31733               | 15253                             | 48.10%                                     |
| KWVR      | ENTERPRISE      | OR               | 1659                 | 3192                | 1533                              | 48.00%                                     |
| KFTI      | WICHITA         | KS               | 228952               | 440508              | 211556                            | 48.00%                                     |
| KDSO      | PHOENIX         | OR               | 46764                | 89945               | 43181                             | 48.00%                                     |
| WTJF      | JACKSON         | TN               | 30876                | 59369               | 28493                             | 48.00%                                     |
| KBJD      | DENVER          | CO               | 721452               | 1386850             | 665398                            | 48.00%                                     |
| KTTO      | SPOKANE         | WA               | 149030               | 286088              | 137058                            | 47.90%                                     |
| KHNR      | HONOLULU        | HI               | 207995               | 398932              | 190937                            | 47.90%                                     |
| KTNZ      | AMARILLO        | TX               | 66239                | 126948              | 60709                             | 47.80%                                     |
| WNYM      | HACKENSACK      | NJ               | 3516874              | 6734742             | 3217868                           | 47.80%                                     |
| WPEH      | LOUISVILLE      | GA               | 1552                 | 2968                | 1416                              | 47.70%                                     |
| KDMT      | ARVADA          | CO               | 713316               | 1362565             | 649249                            | 47.60%                                     |
| KRRS      | SANTA ROSA      | CA               | 85345                | 162981              | 77636                             | 47.60%                                     |
| KWES      | RUIDOSO         | NM               | 7878                 | 15036               | 7158                              | 47.60%                                     |
| KORT      | GRANGEVILLE     | ID               | 2056                 | 3915                | 1859                              | 47.50%                                     |
| WBEN      | BUFFALO         | NY               | 313071               | 596130              | 283059                            | 47.50%                                     |
| WVBG      | VICKSBURG       | MS               | 12121                | 23055               | 10934                             | 47.40%                                     |
| WBBR      | NEW YORK        | NY               | 3744376              | 7121542             | 3377166                           | 47.40%                                     |

### List of US AM Stations with 2 mV/m and 25 mV/m Population Counts

| Call Sign | City of License | State of License | 25.0 mV/m Population | 2.0 mV/m Population | Difference between 2 mV and 25 mV | Ratio of Difference to 2 mV Population (%) |
|-----------|-----------------|------------------|----------------------|---------------------|-----------------------------------|--|
| KWTL      | GRAND FORKS     | ND               | 34472                | 65515               | 31043                             | 47.40%                                     |
| WMOX      | MERIDIAN        | MS               | 20840                | 39588               | 18748                             | 47.40%                                     |
| KFAN      | ROCHESTER       | MN               | 52953                | 100587              | 47634                             | 47.40%                                     |
| WXLA      | DIMONDALE       | MI               | 142489               | 270450              | 127961                            | 47.30%                                     |
| WCXS      | ARCADIA         | FL               | 8872                 | 16808               | 7936                              | 47.20%                                     |
| WACT      | TUSCALOOSA      | AL               | 48073                | 91065               | 42992                             | 47.20%                                     |
| KMBZ      | KANSAS CITY     | MO               | 599554               | 1134943             | 535389                            | 47.20%                                     |
| WSOO      | SAULT ST. MARIE | MI               | 7727                 | 14626               | 6899                              | 47.20%                                     |
| KPAM      | TROUTDALE       | OR               | 585392               | 1107009             | 521617                            | 47.10%                                     |
| KUZZ      | BAKERSFIELD     | CA               | 164487               | 310890              | 146403                            | 47.10%                                     |
| KTFS      | TEXARKANA       | TX               | 34976                | 66055               | 31079                             | 47.10%                                     |
| WMOG      | MERIDIAN        | MS               | 20466                | 38640               | 18174                             | 47.00%                                     |
| KSOO      | SIOUX FALLS     | SD               | 103528               | 195428              | 91900                             | 47.00%                                     |
| KKTK      | TEXARKANA       | TX               | 24124                | 45516               | 21392                             | 47.00%                                     |
| KFAB      | OMAHA           | NE               | 378020               | 712834              | 334814                            | 47.00%                                     |
| KZNE      | COLLEGE STATION | TX               | 56205                | 105986              | 49781                             | 47.00%                                     |
| WAGN      | MENOMINEE       | MI               | 10572                | 19934               | 9362                              | 47.00%                                     |
| KVEL      | VERNAL          | UT               | 11021                | 20768               | 9747                              | 46.90%                                     |
| KALV      | ALVA            | OK               | 2905                 | 5470                | 2565                              | 46.90%                                     |
| KSRM      | SOLDOTNA        | AK               | 10491                | 19738               | 9247                              | 46.80%                                     |
| KZTQ      | SPARKS          | NV               | 139241               | 261958              | 122717                            | 46.80%                                     |
| KBFP      | BAKERSFIELD     | CA               | 115575               | 217341              | 101766                            | 46.80%                                     |
| KIHR      | HOOD RIVER      | OR               | 7464                 | 14022               | 6558                              | 46.80%                                     |
| KSPO      | DISHMAN         | WA               | 158093               | 296626              | 138533                            | 46.70%                                     |
| KELD      | EL DORADO       | AR               | 8376                 | 15715               | 7339                              | 46.70%                                     |
| KEIB      | LOS ANGELES     | CA               | 2512725              | 4714149             | 2201424                           | 46.70%                                     |
| KSFO      | SAN FRANCISCO   | CA               | 2498237              | 4685578             | 2187341                           | 46.70%                                     |
| KPXQ      | GLENDALE        | AZ               | 1045716              | 1961087             | 915371                            | 46.70%                                     |
| WQBS      | SAN JUAN        | PR               | 456057               | 852282              | 396225                            | 46.50%                                     |
| KJOL      | GRAND JUNCTION  | CO               | 62128                | 115984              | 53856                             | 46.40%                                     |
| WOKY      | MILWAUKEE       | WI               | 422467               | 788425              | 365958                            | 46.40%                                     |
| KPLY      | RENO            | NV               | 186554               | 348010              | 161456                            | 46.40%                                     |
| KTTR      | ROLLA           | MO               | 11846                | 22062               | 10216                             | 46.30%                                     |
| KYWW      | HARLINGEN       | TX               | 260923               | 485693              | 224770                            | 46.30%                                     |
| KMMQ      | PLATTSMOUTH     | NE               | 373129               | 694390              | 321261                            | 46.30%                                     |
| KQLL      | HENDERSON       | NV               | 480724               | 894350              | 413626                            | 46.20%                                     |
| KEED      | EUGENE          | OR               | 73741                | 136875              | 63134                             | 46.10%                                     |
| KOLM      | ROCHESTER       | MN               | 61128                | 113462              | 52334                             | 46.10%                                     |
| KNIH      | PARADISE        | NV               | 483518               | 897264              | 413746                            | 46.10%                                     |
| WSSP      | MILWAUKEE       | WI               | 438993               | 813953              | 374960                            | 46.10%                                     |
| KWKA      | CLOVIS          | NM               | 16121                | 29863               | 13742                             | 46.00%                                     |
| KDUZ      | HUTCHINSON      | MN               | 7200                 | 13335               | 6135                              | 46.00%                                     |
| WKY       | OKLAHOMA CITY   | OK               | 456120               | 844655              | 388535                            | 46.00%                                     |
| WJET      | ERIE            | PA               | 49610                | 91839               | 42229                             | 46.00%                                     |

### List of US AM Stations with 2 mV/m and 25 mV/m Population Counts

| Call Sign | City of License    | State of License | 25.0 mV/m Population | 2.0 mV/m Population | Difference between 2 mV and 25 mV | Ratio of Difference to 2 mV Population (%) |
|-----------|--------------------|------------------|----------------------|---------------------|-----------------------------------|--|
| KOIL      | OMAHA              | NE               | 304809               | 564257              | 259448                            | 46.00%                                     |
| WNAT      | NATCHEZ            | MS               | 12313                | 22759               | 10446                             | 45.90%                                     |
| KLTZ      | GLASGOW            | MT               | 2011                 | 3714                | 1703                              | 45.90%                                     |
| WOOD      | GRAND RAPIDS       | MI               | 203108               | 374565              | 171457                            | 45.80%                                     |
| WZTI      | GREENFIELD         | WI               | 400103               | 737514              | 337411                            | 45.70%                                     |
| WDLB      | MARSHFIELD         | WI               | 9965                 | 18366               | 8401                              | 45.70%                                     |
| KYVA      | GALLUP             | NM               | 8694                 | 15989               | 7295                              | 45.60%                                     |
| WCMA      | BAYAMON            | PR               | 367766               | 675952              | 308186                            | 45.60%                                     |
| KDTH      | DUBUQUE            | IA               | 33256                | 61084               | 27828                             | 45.60%                                     |
| WABC      | NEW YORK           | NY               | 4389197              | 8060885             | 3671688                           | 45.50%                                     |
| KRFE      | LUBBOCK            | TX               | 84848                | 155539              | 70691                             | 45.40%                                     |
| KEXB      | UNIVERSITY PARK    | TX               | 1651155              | 3026479             | 1375324                           | 45.40%                                     |
| KNMM      | ALBUQUERQUE        | NM               | 210776               | 386252              | 175476                            | 45.40%                                     |
| KGSO      | WICHITA            | KS               | 168279               | 308337              | 140058                            | 45.40%                                     |
| WPAX      | THOMASVILLE        | GA               | 9238                 | 16890               | 7652                              | 45.30%                                     |
| KTDS      | THE DALLES         | OR               | 6606                 | 12073               | 5467                              | 45.30%                                     |
| KBAM      | LONGVIEW           | WA               | 23251                | 42410               | 19159                             | 45.20%                                     |
| WIOD      | MIAMI              | FL               | 1456448              | 2656134             | 1199686                           | 45.20%                                     |
| WSKN      | SAN JUAN           | PR               | 449577               | 819006              | 369429                            | 45.10%                                     |
| WSNT      | SANDERSVILLE       | GA               | 4076                 | 7414                | 3338                              | 45.00%                                     |
| KMHS      | COOS BAY           | OR               | 10881                | 19787               | 8906                              | 45.00%                                     |
| KDXU      | ST. GEORGE         | UT               | 67668                | 123045              | 55377                             | 45.00%                                     |
| WMIQ      | IRON MOUNTAIN      | MI               | 8079                 | 14681               | 6602                              | 45.00%                                     |
| WKNW      | SAULT SAINTE MARIE | MI               | 6969                 | 12661               | 5692                              | 45.00%                                     |
| KBNW      | BEND               | OR               | 32785                | 59552               | 26767                             | 44.90%                                     |
| WNBF      | BINGHAMTON         | NY               | 69170                | 125562              | 56392                             | 44.90%                                     |
| KCRC      | ENID               | OK               | 23585                | 42779               | 19194                             | 44.90%                                     |
| WTIF      | TIFTON             | GA               | 10095                | 18308               | 8213                              | 44.90%                                     |
| KOBB      | BOZEMAN            | MT               | 24553                | 44479               | 19926                             | 44.80%                                     |
| KZNS      | SALT LAKE CITY     | UT               | 499869               | 903903              | 404034                            | 44.70%                                     |
| KMBS      | WEST MONROE        | LA               | 49599                | 89628               | 40029                             | 44.70%                                     |
| WOKV      | JACKSONVILLE       | FL               | 539696               | 974109              | 434413                            | 44.60%                                     |
| KSEI      | POCATELLO          | ID               | 30681                | 55359               | 24678                             | 44.60%                                     |
| WNMA      | MIAMI SPRINGS      | FL               | 1184641              | 2137185             | 952544                            | 44.60%                                     |
| KBRK      | BROOKINGS          | SD               | 11165                | 20142               | 8977                              | 44.60%                                     |
| KGLE      | GLENDIVE           | MT               | 3663                 | 6607                | 2944                              | 44.60%                                     |
| WTXK      | PIKE ROAD          | AL               | 94528                | 170501              | 75973                             | 44.60%                                     |
| KLIX      | TWIN FALLS         | ID               | 26271                | 47323               | 21052                             | 44.50%                                     |
| KSLD      | SOLDOTNA           | AK               | 10875                | 19573               | 8698                              | 44.40%                                     |
| WBBM      | CHICAGO            | IL               | 2891278              | 5200247             | 2308969                           | 44.40%                                     |
| KLGN      | LOGAN              | UT               | 37092                | 66698               | 29606                             | 44.40%                                     |
| KAPR      | DOUGLAS            | AZ               | 7180                 | 12905               | 5725                              | 44.40%                                     |
| KFXD      | BOISE              | ID               | 177164               | 318205              | 141041                            | 44.30%                                     |
| KOA       | DENVER             | CO               | 1181961              | 2119428             | 937467                            | 44.20%                                     |

### List of US AM Stations with 2 mV/m and 25 mV/m Population Counts

| Call Sign   | City of License  | State of License | 25.0 mV/m Population | 2.0 mV/m Population | Difference between 2 mV and 25 mV | Ratio of Difference to 2 mV Population (%) |
|-------------|------------------|------------------|----------------------|---------------------|-----------------------------------|--|
| KCSF        | COLORADO SPRINGS | CO               | 216092               | 386980              | 170888                            | 44.20%                                     |
| WASK        | LAFAYETTE        | IN               | 48707                | 87163               | 38456                             | 44.10%                                     |
| KYUL        | SCOTT CITY       | KS               | 1808                 | 3232                | 1424                              | 44.10%                                     |
| KKLS        | RAPID CITY       | SD               | 48451                | 86601               | 38150                             | 44.10%                                     |
| KVOI        | CORTARO          | AZ               | 279434               | 498061              | 218627                            | 43.90%                                     |
| KSDN        | ABERDEEN         | SD               | 14519                | 25851               | 11332                             | 43.80%                                     |
| KCLV        | CLOVIS           | NM               | 18362                | 32670               | 14308                             | 43.80%                                     |
| KZOT        | BELLEVUE         | NE               | 347532               | 617687              | 270155                            | 43.70%                                     |
| KMOX        | ST. LOUIS        | MO               | 849142               | 1507357             | 658215                            | 43.70%                                     |
| KRKS        | DENVER           | CO               | 828513               | 1469877             | 641364                            | 43.60%                                     |
| KIHM        | RENO             | NV               | 167923               | 297749              | 129826                            | 43.60%                                     |
| KWSW        | EUREKA           | CA               | 30748                | 54371               | 23623                             | 43.40%                                     |
| WRUF        | GAINESVILLE      | FL               | 95059                | 168072              | 73013                             | 43.40%                                     |
| KXLX        | AIRWAY HEIGHTS   | WA               | 186593               | 329324              | 142731                            | 43.30%                                     |
| KSNY        | SNYDER           | TX               | 5661                 | 9991                | 4330                              | 43.30%                                     |
| KRIO        | MCALLEN          | TX               | 267588               | 471798              | 204210                            | 43.30%                                     |
| WKVM        | SAN JUAN         | PR               | 711397               | 1252525             | 541128                            | 43.20%                                     |
| WLMV        | MADISON          | WI               | 149896               | 263832              | 113936                            | 43.20%                                     |
| <b>WINS</b> | <b>NEW YORK</b>  | <b>NY</b>        | <b>3786119</b>       | <b>6663589</b>      | <b>2877470</b>                    | <b>43.20%</b>                              |
| KTNQ        | LOS ANGELES      | CA               | 3077991              | 5414837             | 2336846                           | 43.20%                                     |
| WOZN        | MADISON          | WI               | 158224               | 277921              | 119697                            | 43.10%                                     |
| KEZJ        | TWIN FALLS       | ID               | 24477                | 42963               | 18486                             | 43.00%                                     |
| KBRX        | O'NEILL          | NE               | 2014                 | 3533                | 1519                              | 43.00%                                     |
| KOTV        | TULSA            | OK               | 383834               | 672974              | 289140                            | 43.00%                                     |
| WGN         | CHICAGO          | IL               | 3097201              | 5427063             | 2329862                           | 42.90%                                     |
| KIJV        | HURON            | SD               | 6721                 | 11753               | 5032                              | 42.80%                                     |
| KGTL        | HOMER            | AK               | 5731                 | 10018               | 4287                              | 42.80%                                     |
| KLZN        | SUSANVILLE       | CA               | 4591                 | 8021                | 3430                              | 42.80%                                     |
| KSAC        | OLIVEHURST       | CA               | 632944               | 1104894             | 471950                            | 42.70%                                     |
| KICY        | NOME             | AK               | 1687                 | 2943                | 1256                              | 42.70%                                     |
| KDJW        | AMARILLO         | TX               | 96127                | 167679              | 71552                             | 42.70%                                     |
| WHBB        | SELMA            | AL               | 10005                | 17429               | 7424                              | 42.60%                                     |
| WEPN        | NEW YORK         | NY               | 3744752              | 6521347             | 2776595                           | 42.60%                                     |
| KYWN        | MERIDIAN         | ID               | 186414               | 324496              | 138082                            | 42.60%                                     |
| KATL        | MILES CITY       | MT               | 5315                 | 9235                | 3920                              | 42.40%                                     |
| KOFI        | KALISPELL        | MT               | 34026                | 59109               | 25083                             | 42.40%                                     |
| KUTR        | TAYLORSVILLE     | UT               | 535173               | 929616              | 394443                            | 42.40%                                     |
| WKAV        | CHARLOTTESVILLE  | VA               | 32143                | 55796               | 23653                             | 42.40%                                     |
| KNBL        | IDAHO FALLS      | ID               | 43526                | 75550               | 32024                             | 42.40%                                     |
| KJAA        | GLOBE            | AZ               | 5793                 | 10052               | 4259                              | 42.40%                                     |
| KUBR        | SAN JUAN         | TX               | 265416               | 459782              | 194366                            | 42.30%                                     |
| KICS        | HASTINGS         | NE               | 10887                | 18857               | 7970                              | 42.30%                                     |
| WWWL        | NEW ORLEANS      | LA               | 353823               | 612013              | 258190                            | 42.20%                                     |
| KLCL        | LAKE CHARLES     | LA               | 59613                | 102825              | 43212                             | 42.00%                                     |

### List of US AM Stations with 2 mV/m and 25 mV/m Population Counts

| Call Sign | City of License  | State of License | 25.0 mV/m Population | 2.0 mV/m Population | Difference between 2 mV and 25 mV | Ratio of Difference to 2 mV Population (%) |
|-----------|------------------|------------------|----------------------|---------------------|-----------------------------------|--|
| KOOQ      | NORTH PLATTE     | NE               | 13044                | 22455               | 9411                              | 41.90%                                     |
| KATK      | CARLSBAD         | NM               | 14996                | 25801               | 10805                             | 41.90%                                     |
| KNOX      | GRAND FORKS      | ND               | 33427                | 57488               | 24061                             | 41.90%                                     |
| KWIQ      | MOSES LAKE NORTH | WA               | 15287                | 26289               | 11002                             | 41.90%                                     |
| KCFM      | FLORENCE         | OR               | 5742                 | 9869                | 4127                              | 41.80%                                     |
| KDJS      | WILLMAR          | MN               | 7012                 | 12050               | 5038                              | 41.80%                                     |
| KLAM      | CORDOVA          | AK               | 744                  | 1278                | 534                               | 41.80%                                     |
| WWKB      | BUFFALO          | NY               | 343283               | 589586              | 246303                            | 41.80%                                     |
| WTSK      | TUSCALOOSA       | AL               | 58063                | 99593               | 41530                             | 41.70%                                     |
| KFLD      | PASCO            | WA               | 88500                | 151710              | 63210                             | 41.70%                                     |
| WSFB      | QUITMAN          | GA               | 2206                 | 3778                | 1572                              | 41.60%                                     |
| KJCR      | BILLINGS         | MT               | 41953                | 71791               | 29838                             | 41.60%                                     |
| WMC       | MEMPHIS          | TN               | 369638               | 632379              | 262741                            | 41.50%                                     |
| KNZZ      | GRAND JUNCTION   | CO               | 69894                | 119370              | 49476                             | 41.40%                                     |
| KFBC      | CHEYENNE         | WY               | 24663                | 42071               | 17408                             | 41.40%                                     |
| KNDN      | FARMINGTON       | NM               | 28316                | 48272               | 19956                             | 41.30%                                     |
| WTAW      | COLLEGE STATION  | TX               | 63304                | 107892              | 44588                             | 41.30%                                     |
| KOZN      | BELLEVUE         | NE               | 322695               | 549825              | 227130                            | 41.30%                                     |
| KRSK      | PORTLAND         | OR               | 617641               | 1051889             | 434248                            | 41.30%                                     |
| KFI       | LOS ANGELES      | CA               | 4489941              | 7644414             | 3154473                           | 41.30%                                     |
| WDIA      | MEMPHIS          | TN               | 365413               | 622015              | 256602                            | 41.30%                                     |
| KELO      | SIOUX FALLS      | SD               | 96024                | 163413              | 67389                             | 41.20%                                     |
| WSCR      | CHICAGO          | IL               | 3321896              | 5647834             | 2325938                           | 41.20%                                     |
| KQSC      | COLORADO SPRINGS | CO               | 253661               | 430550              | 176889                            | 41.10%                                     |
| KOJM      | HAVRE            | MT               | 5524                 | 9368                | 3844                              | 41.00%                                     |
| KCAT      | PINE BLUFF       | AR               | 16338                | 27686               | 11348                             | 41.00%                                     |
| WOR       | NEW YORK         | NY               | 5023451              | 8509493             | 3486042                           | 41.00%                                     |
| KGKG      | SALIDA           | CO               | 4045                 | 6845                | 2800                              | 40.90%                                     |
| KXLY      | SPOKANE          | WA               | 184987               | 313025              | 128038                            | 40.90%                                     |
| WGIG      | BRUNSWICK        | GA               | 37251                | 63030               | 25779                             | 40.90%                                     |
| KTRH      | HOUSTON          | TX               | 1847488              | 3124095             | 1276607                           | 40.90%                                     |
| KVSF      | SANTA FE         | NM               | 38797                | 65604               | 26807                             | 40.90%                                     |
| KNHD      | CAMDEN           | AR               | 5704                 | 9645                | 3941                              | 40.90%                                     |
| KYAK      | YAKIMA           | WA               | 58456                | 98774               | 40318                             | 40.80%                                     |
| KTIX      | PENDLETON        | OR               | 7295                 | 12320               | 5025                              | 40.80%                                     |
| KMZQ      | LAS VEGAS        | NV               | 574271               | 969050              | 394779                            | 40.70%                                     |
| KFOY      | SPARKS           | NV               | 165579               | 279027              | 113448                            | 40.70%                                     |
| WBAP      | FORT WORTH       | TX               | 2263980              | 3813965             | 1549985                           | 40.60%                                     |
| KWLM      | WILLMAR          | MN               | 9008                 | 15166               | 6158                              | 40.60%                                     |
| WOMI      | OWENSBORO        | KY               | 33405                | 56185               | 22780                             | 40.50%                                     |
| KZDC      | SAN ANTONIO      | TX               | 524083               | 881231              | 357148                            | 40.50%                                     |
| KDRN      | DEL RIO          | TX               | 10827                | 18201               | 7374                              | 40.50%                                     |
| KRZD      | SPRINGFIELD      | MO               | 107621               | 180756              | 73135                             | 40.50%                                     |
| KSSK      | HONOLULU         | HI               | 235601               | 395693              | 160092                            | 40.50%                                     |

### List of US AM Stations with 2 mV/m and 25 mV/m Population Counts

| Call Sign | City of License | State of License | 25.0 mV/m Population | 2.0 mV/m Population | Difference between 2 mV and 25 mV | Ratio of Difference to 2 mV Population (%) |
|-----------|-----------------|------------------|----------------------|---------------------|-----------------------------------|--|
| KRZE      | FARMINGTON      | NM               | 26452                | 44421               | 17969                             | 40.50%                                     |
| KOFE      | ST. MARIES      | ID               | 1434                 | 2404                | 970                               | 40.30%                                     |
| WINZ      | MIAMI           | FL               | 1560769              | 2611906             | 1051137                           | 40.20%                                     |
| KXXT      | TOLLESON        | AZ               | 1180579              | 1975023             | 794444                            | 40.20%                                     |
| KYSP      | WENATCHEE       | WA               | 20035                | 33459               | 13424                             | 40.10%                                     |
| KQDI      | GREAT FALLS     | MT               | 21520                | 35921               | 14401                             | 40.10%                                     |
| KFRU      | COLUMBIA        | MO               | 54800                | 91434               | 36634                             | 40.10%                                     |
| WOC       | DAVENPORT       | IA               | 120419               | 200527              | 80108                             | 39.90%                                     |
| WIZM      | LA CROSSE       | WI               | 38974                | 64865               | 25891                             | 39.90%                                     |
| KFGO      | FARGO           | ND               | 101071               | 167978              | 66907                             | 39.80%                                     |
| WODT      | NEW ORLEANS     | LA               | 336707               | 559362              | 222655                            | 39.80%                                     |
| KMBL      | JUNCTION        | TX               | 1376                 | 2285                | 909                               | 39.80%                                     |
| KRLD      | DALLAS          | TX               | 2078461              | 3443776             | 1365315                           | 39.60%                                     |
| KIXZ      | AMARILLO        | TX               | 96028                | 158977              | 62949                             | 39.60%                                     |
| KLIN      | LINCOLN         | NE               | 104434               | 172630              | 68196                             | 39.50%                                     |
| KGRZ      | MISSOULA        | MT               | 28915                | 47619               | 18704                             | 39.30%                                     |
| KEDO      | LONGVIEW        | WA               | 30093                | 49546               | 19453                             | 39.30%                                     |
| KXTG      | PORTLAND        | OR               | 776919               | 1276579             | 499660                            | 39.10%                                     |
| KECR      | EL CAJON        | CA               | 534691               | 878109              | 343418                            | 39.10%                                     |
| KKNX      | EUGENE          | OR               | 93294                | 153197              | 59903                             | 39.10%                                     |
| KTBZ      | TULSA           | OK               | 296548               | 486599              | 190051                            | 39.10%                                     |
| KNML      | ALBUQUERQUE     | NM               | 300860               | 493053              | 192193                            | 39.00%                                     |
| KBBI      | HOMER           | AK               | 5800                 | 9495                | 3695                              | 38.90%                                     |
| KSIW      | WOODWARD        | OK               | 7121                 | 11628               | 4507                              | 38.80%                                     |
| KTFI      | TWIN FALLS      | ID               | 30205                | 49291               | 19086                             | 38.70%                                     |
| KKZI      | BARSTOW         | CA               | 12973                | 21160               | 8187                              | 38.70%                                     |
| KGEM      | BOISE           | ID               | 178837               | 291501              | 112664                            | 38.60%                                     |
| WFMB      | SPRINGFIELD     | IL               | 72487                | 118088              | 45601                             | 38.60%                                     |
| WHVO      | HOPKINSVILLE    | KY               | 14511                | 23639               | 9128                              | 38.60%                                     |
| KKSA      | SAN ANGELO      | TX               | 31453                | 51209               | 19756                             | 38.60%                                     |
| KSPZ      | AMMON           | ID               | 48215                | 78339               | 30124                             | 38.50%                                     |
| KRAE      | CHEYENNE        | WY               | 25668                | 41624               | 15956                             | 38.30%                                     |
| KEJL      | HUMBLE CITY     | NM               | 23205                | 37542               | 14337                             | 38.20%                                     |
| WMQM      | LAKELAND        | TN               | 345847               | 558938              | 213091                            | 38.10%                                     |
| KSL       | SALT LAKE CITY  | UT               | 572323               | 924298              | 351975                            | 38.10%                                     |
| WJYZ      | ALBANY          | GA               | 43321                | 69838               | 26517                             | 38.00%                                     |
| KPOK      | BOWMAN          | ND               | 983                  | 1583                | 600                               | 37.90%                                     |
| KXGF      | GREAT FALLS     | MT               | 22369                | 36011               | 13642                             | 37.90%                                     |
| KWIK      | POCATELLO       | ID               | 26192                | 42160               | 15968                             | 37.90%                                     |
| KYLT      | MISSOULA        | MT               | 29856                | 47994               | 18138                             | 37.80%                                     |
| KQAM      | WICHITA         | KS               | 200592               | 322257              | 121665                            | 37.80%                                     |
| KOPB      | EUGENE          | OR               | 87408                | 140255              | 52847                             | 37.70%                                     |
| KUJ       | WALLA WALLA     | WA               | 25556                | 40994               | 15438                             | 37.70%                                     |
| KROC      | ROCHESTER       | MN               | 49948                | 80082               | 30134                             | 37.60%                                     |

### List of US AM Stations with 2 mV/m and 25 mV/m Population Counts

| Call Sign | City of License     | State of License | 25.0 mV/m Population | 2.0 mV/m Population | Difference between 2 mV and 25 mV | Ratio of Difference to 2 mV Population (%) |
|-----------|---------------------|------------------|----------------------|---------------------|-----------------------------------|--|
| KPOJ      | PORTLAND            | OR               | 828057               | 1327269             | 499212                            | 37.60%                                     |
| KBOZ      | BOZEMAN             | MT               | 29833                | 47759               | 17926                             | 37.50%                                     |
| KRRZ      | MINOT               | ND               | 28144                | 44998               | 16854                             | 37.50%                                     |
| WJNT      | PEARL               | MS               | 168274               | 268870              | 100596                            | 37.40%                                     |
| KENN      | FARMINGTON          | NM               | 27434                | 43821               | 16387                             | 37.40%                                     |
| KACT      | ANDREWS             | TX               | 6372                 | 10154               | 3782                              | 37.20%                                     |
| KHVL      | HUNTSVILLE          | TX               | 15997                | 25473               | 9476                              | 37.20%                                     |
| KDAC      | FORT BRAGG          | CA               | 6619                 | 10535               | 3916                              | 37.20%                                     |
| KWRU      | FRESNO              | CA               | 231289               | 367041              | 135752                            | 37.00%                                     |
| KTCK      | DALLAS              | TX               | 2022119              | 3207289             | 1185170                           | 37.00%                                     |
| KBYR      | ANCHORAGE           | AK               | 103731               | 164369              | 60638                             | 36.90%                                     |
| KDYK      | UNION GAP           | WA               | 47672                | 75472               | 27800                             | 36.80%                                     |
| KHAR      | ANCHORAGE           | AK               | 102711               | 162544              | 59833                             | 36.80%                                     |
| KLMX      | CLAYTON             | NM               | 1348                 | 2127                | 779                               | 36.60%                                     |
| KDLG      | DILLINGHAM          | AK               | 1040                 | 1641                | 601                               | 36.60%                                     |
| KFOR      | LINCOLN             | NE               | 120852               | 190681              | 69829                             | 36.60%                                     |
| KWHW      | ALTUS               | OK               | 9345                 | 14711               | 5366                              | 36.50%                                     |
| KKVV      | LAS VEGAS           | NV               | 569958               | 895828              | 325870                            | 36.40%                                     |
| WRIE      | ERIE                | PA               | 69839                | 109679              | 39840                             | 36.30%                                     |
| WRIE      | ERIE                | PA               | 69839                | 109679              | 39840                             | 36.30%                                     |
| KLAR      | LAREDO              | TX               | 53558                | 84083               | 30525                             | 36.30%                                     |
| KNSS      | WICHITA             | KS               | 227953               | 357745              | 129792                            | 36.30%                                     |
| KMOG      | PAYSON              | AZ               | 12455                | 19546               | 7091                              | 36.30%                                     |
| KLTT      | COMMERCE CITY       | CO               | 1306144              | 2044853             | 738709                            | 36.10%                                     |
| KTZN      | ANCHORAGE           | AK               | 103221               | 161586              | 58365                             | 36.10%                                     |
| KCBQ      | SAN DIEGO           | CA               | 851258               | 1332169             | 480911                            | 36.10%                                     |
| KROE      | SHERIDAN            | WY               | 12042                | 18844               | 6802                              | 36.10%                                     |
| KRVM      | EUGENE              | OR               | 94689                | 148104              | 53415                             | 36.10%                                     |
| KRSY      | ALAMOGORDO          | NM               | 15409                | 24099               | 8690                              | 36.10%                                     |
| KIHU      | TOOELE              | UT               | 593798               | 925029              | 331231                            | 35.80%                                     |
| KJDY      | JOHN DAY            | OR               | 1526                 | 2377                | 851                               | 35.80%                                     |
| KOTZ      | KOTZEBUE            | AK               | 1034                 | 1609                | 575                               | 35.70%                                     |
| KNTR      | LAKE HAVASU CITY    | AZ               | 36494                | 56663               | 20169                             | 35.60%                                     |
| WJIL      | JACKSONVILLE        | IL               | 10108                | 15674               | 5566                              | 35.50%                                     |
| KXLO      | LEWISTOWN           | MT               | 3707                 | 5742                | 2035                              | 35.40%                                     |
| KGHS      | INTERNATIONAL FALLS | MN               | 3939                 | 6101                | 2162                              | 35.40%                                     |
| KPET      | LAMESA              | TX               | 3785                 | 5862                | 2077                              | 35.40%                                     |
| KNOM      | NOME                | AK               | 1658                 | 2554                | 896                               | 35.10%                                     |
| KINA      | SALINA              | KS               | 21409                | 32953               | 11544                             | 35.00%                                     |
| KTBA      | TUBA CITY           | AZ               | 3006                 | 4626                | 1620                              | 35.00%                                     |
| KODY      | NORTH PLATTE        | NE               | 11831                | 18179               | 6348                              | 34.90%                                     |
| WDBQ      | DUBUQUE             | IA               | 32822                | 50432               | 17610                             | 34.90%                                     |
| KBLG      | BILLINGS            | MT               | 47912                | 73601               | 25689                             | 34.90%                                     |
| WDWS      | CHAMPAIGN           | IL               | 68577                | 105105              | 36528                             | 34.80%                                     |

### List of US AM Stations with 2 mV/m and 25 mV/m Population Counts

| Call Sign | City of License      | State of License | 25.0 mV/m Population | 2.0 mV/m Population | Difference between 2 mV and 25 mV | Ratio of Difference to 2 mV Population (%) |
|-----------|----------------------|------------------|----------------------|---------------------|-----------------------------------|--|
| KYUK      | BETHEL               | AK               | 2546                 | 3900                | 1354                              | 34.70%                                     |
| WROX      | CLARKSDALE           | MS               | 7451                 | 11390               | 3939                              | 34.60%                                     |
| KTOQ      | RAPID CITY           | SD               | 36605                | 55904               | 19299                             | 34.50%                                     |
| KBJM      | LEMMON               | SD               | 789                  | 1202                | 413                               | 34.40%                                     |
| KKXL      | GRAND FORKS          | ND               | 28143                | 42869               | 14726                             | 34.40%                                     |
| KKTS      | EVANSVILLE           | WY               | 24690                | 37585               | 12895                             | 34.30%                                     |
| KNDC      | HETTINGER            | ND               | 862                  | 1306                | 444                               | 34.00%                                     |
| KMXA      | AURORA               | CO               | 1093137              | 1653777             | 560640                            | 33.90%                                     |
| KQWB      | WEST FARGO           | ND               | 85854                | 129881              | 44027                             | 33.90%                                     |
| KKRK      | RUPERT               | ID               | 12857                | 19424               | 6567                              | 33.80%                                     |
| KSUE      | SUSANVILLE           | CA               | 5706                 | 8618                | 2912                              | 33.80%                                     |
| KATO      | SAFFORD              | AZ               | 8173                 | 12344               | 4171                              | 33.80%                                     |
| KKAM      | LUBBOCK              | TX               | 90773                | 137088              | 46315                             | 33.80%                                     |
| KHDN      | HARDIN               | MT               | 1800                 | 2715                | 915                               | 33.70%                                     |
| KEXO      | GRAND JUNCTION       | CO               | 43753                | 65978               | 22225                             | 33.70%                                     |
| KTKR      | SAN ANTONIO          | TX               | 717058               | 1078834             | 361776                            | 33.50%                                     |
| KBUY      | RUIDOSO              | NM               | 11328                | 17038               | 5710                              | 33.50%                                     |
| KOKC      | OKLAHOMA CITY        | OK               | 488464               | 732797              | 244333                            | 33.30%                                     |
| KMON      | GREAT FALLS          | MT               | 34932                | 52360               | 17428                             | 33.30%                                     |
| KIMM      | RAPID CITY           | SD               | 44674                | 66920               | 22246                             | 33.20%                                     |
| KDZA      | PUEBLO               | CO               | 55904                | 83588               | 27684                             | 33.10%                                     |
| WMOU      | BERLIN               | NH               | 4374                 | 6530                | 2156                              | 33.00%                                     |
| KFQD      | ANCHORAGE            | AK               | 123049               | 183093              | 60044                             | 32.80%                                     |
| KHTC      | MALMSTROM AFB        | MT               | 24247                | 35991               | 11744                             | 32.60%                                     |
| KTNM      | TUCUMCARI            | NM               | 3467                 | 5146                | 1679                              | 32.60%                                     |
| KGIM      | ABERDEEN             | SD               | 14345                | 21260               | 6915                              | 32.50%                                     |
| KCHS      | TRUTH OR CONSEQUENC  | NM               | 4554                 | 6694                | 2140                              | 32.00%                                     |
| KALL      | NORTH SALT LAKE CITY | UT               | 642054               | 943431              | 301377                            | 31.90%                                     |
| KYYW      | ABILENE              | TX               | 49082                | 71929               | 22847                             | 31.80%                                     |
| KENI      | ANCHORAGE            | AK               | 126028               | 184502              | 58474                             | 31.70%                                     |
| KGSV      | OILDALE              | CA               | 194439               | 284231              | 89792                             | 31.60%                                     |
| KBSN      | MOSES LAKE           | WA               | 16514                | 24111               | 7597                              | 31.50%                                     |
| KSDR      | WATERTOWN            | SD               | 10742                | 15677               | 4935                              | 31.50%                                     |
| KSRA      | SALMON               | ID               | 2398                 | 3498                | 1100                              | 31.40%                                     |
| KZNT      | COLORADO SPRINGS     | CO               | 212069               | 308542              | 96473                             | 31.30%                                     |
| KNXN      | SIERRA VISTA         | AZ               | 23579                | 34227               | 10648                             | 31.10%                                     |
| KIXD      | PUEBLO               | CO               | 48555                | 70444               | 21889                             | 31.10%                                     |
| KLAD      | KLAMATH FALLS        | OR               | 21626                | 31311               | 9685                              | 30.90%                                     |
| KIDO      | NAMPA                | ID               | 222129               | 321605              | 99476                             | 30.90%                                     |
| KRKK      | ROCK SPRINGS         | WY               | 12826                | 18558               | 5732                              | 30.90%                                     |
| KLCB      | LIBBY                | MT               | 3339                 | 4826                | 1487                              | 30.80%                                     |
| KORE      | SPRINGFIELD-EUGENE   | OR               | 108329               | 156415              | 48086                             | 30.70%                                     |
| KTRC      | SANTA FE             | NM               | 53936                | 77865               | 23929                             | 30.70%                                     |
| KPNW      | EUGENE               | OR               | 111662               | 161165              | 49503                             | 30.70%                                     |

**List of US AM Stations with 2 mV/m and 25 mV/m Population Counts**

| <b>Call Sign</b> | <b>City of License</b> | <b>State of License</b> | <b>25.0 mV/m Population</b> | <b>2.0 mV/m Population</b> | <b>Difference between 2 mV and 25 mV</b> | <b>Ratio of Difference to 2 mV Population (%)</b> |
|------------------|------------------------|-------------------------|-----------------------------|----------------------------|--|---|
| KGOS             | TORRINGTON             | WY                      | 3876                        | 5592                       | 1716                                     | 30.70%  |
| KTAN             | SIERRA VISTA           | AZ                      | 23086                       | 33250                      | 10164                                    | 30.60%  |
| KLNT             | LAREDO                 | TX                      | 58515                       | 84203                      | 25688                                    | 30.50%  |
| KUAZ             | TUCSON                 | AZ                      | 380536                      | 546994                     | 166458                                   | 30.40%  |
| KQMS             | REDDING                | CA                      | 54285                       | 77910                      | 23625                                    | 30.30%  |
| KGHL             | BILLINGS               | MT                      | 57923                       | 82570                      | 24647                                    | 29.80%  |
| KGFK             | EAST GRAND FORKS       | MN                      | 32542                       | 46331                      | 13789                                    | 29.80%  |
| KBMR             | BISMARCK               | ND                      | 54238                       | 77184                      | 22946                                    | 29.70%  |
| KTKN             | KETCHIKAN              | AK                      | 4933                        | 7013                       | 2080                                     | 29.70%  |
| KFBX             | FAIRBANKS              | AK                      | 29071                       | 41309                      | 12238                                    | 29.60%  |
| WSYY             | MILLINOCKET            | ME                      | 2342                        | 3322                       | 980                                      | 29.50%  |
| KCCE             | SAN ANGELO             | TX                      | 35695                       | 50620                      | 14925                                    | 29.50%  |
| KWWN             | LAS VEGAS              | NV                      | 653698                      | 926705                     | 273007                                   | 29.50%  |
| KINN             | ALAMOGORDO             | NM                      | 15342                       | 21749                      | 6407                                     | 29.50%  |
| KKIM             | ALBUQUERQUE            | NM                      | 313941                      | 444743                     | 130802                                   | 29.40%  |
| KNST             | TUCSON                 | AZ                      | 351410                      | 497717                     | 146307                                   | 29.40%  |
| KBIM             | ROSWELL                | NM                      | 24010                       | 33909                      | 9899                                     | 29.20%  |
| KTKT             | TUCSON                 | AZ                      | 350120                      | 494399                     | 144279                                   | 29.20%  |
| WGSF             | MEMPHIS                | TN                      | 477034                      | 672895                     | 195861                                   | 29.10%  |
| KKGR             | EAST HELENA            | MT                      | 27460                       | 38719                      | 11259                                    | 29.10%  |
| KWKC             | ABILENE                | TX                      | 48097                       | 67680                      | 19583                                    | 28.90%  |
| KAMA             | EL PASO                | TX                      | 272049                      | 382500                     | 110451                                   | 28.90%  |
| KBYG             | BIG SPRING             | TX                      | 11404                       | 16030                      | 4626                                     | 28.90%  |
| KTCR             | SELAH                  | WA                      | 54598                       | 76682                      | 22084                                    | 28.80%  |
| KINO             | WINSLOW                | AZ                      | 3735                        | 5237                       | 1502                                     | 28.70%  |
| KIVA             | ALBUQUERQUE            | NM                      | 281236                      | 393871                     | 112635                                   | 28.60%  |
| KGGS             | GARDEN CITY            | KS                      | 11504                       | 16019                      | 4515                                     | 28.20%  |
| KOTA             | RAPID CITY             | SD                      | 46742                       | 64826                      | 18084                                    | 27.90%  |
| KENO             | LAS VEGAS              | NV                      | 645028                      | 894049                     | 249021                                   | 27.90%  |
| KOHU             | HERMISTON              | OR                      | 12374                       | 17138                      | 4764                                     | 27.80%  |
| KSVP             | ARTESIA                | NM                      | 7096                        | 9818                       | 2722                                     | 27.70%  |
| KDBM             | DILLON                 | MT                      | 2719                        | 3745                       | 1026                                     | 27.40%  |
| KRLV             | LAS VEGAS              | NV                      | 653855                      | 899873                     | 246018                                   | 27.30%  |
| KSID             | SIDNEY                 | NE                      | 3360                        | 4624                       | 1264                                     | 27.30%  |
| KPKE             | GUNNISON               | CO                      | 3469                        | 4761                       | 1292                                     | 27.10%  |
| KGDC             | WALLA WALLA            | WA                      | 22807                       | 31301                      | 8494                                     | 27.10%  |
| KPUR             | AMARILLO               | TX                      | 105168                      | 144097                     | 38929                                    | 27.00%  |
| KXLE             | ELLENSBURG             | WA                      | 11049                       | 15118                      | 4069                                     | 26.90%  |
| KOAN             | ANCHORAGE              | AK                      | 102712                      | 140483                     | 37771                                    | 26.90%  |
| KAGO             | KLAMATH FALLS          | OR                      | 22398                       | 30607                      | 8209                                     | 26.80%  |
| KKOB             | ALBUQUERQUE            | NM                      | 384121                      | 524717                     | 140596                                   | 26.80%  |
| KCBF             | FAIRBANKS              | AK                      | 30608                       | 41771                      | 11163                                    | 26.70%  |
| KGWU             | UVALDE                 | TX                      | 7407                        | 10089                      | 2682                                     | 26.60%  |
| KGVO             | MISSOULA               | MT                      | 41179                       | 56040                      | 14861                                    | 26.50%  |

### List of US AM Stations with 2 mV/m and 25 mV/m Population Counts

| Call Sign | City of License | State of License | 25.0 mV/m Population | 2.0 mV/m Population | Difference between 2 mV and 25 mV | Ratio of Difference to 2 mV Population (%) |
|-----------|-----------------|------------------|----------------------|---------------------|-----------------------------------|--|
| KODI      | CODY            | WY               | 5894                 | 8011                | 2117                              | 26.40%                                     |
| KHAT      | LARAMIE         | WY               | 16691                | 22656               | 5965                              | 26.30%                                     |
| KNEL      | BRADY           | TX               | 2938                 | 3982                | 1044                              | 26.20%                                     |
| KSTC      | STERLING        | CO               | 6221                 | 8409                | 2188                              | 26.00%                                     |
| KSZL      | BARSTOW         | CA               | 11832                | 15984               | 4152                              | 26.00%                                     |
| KBOV      | BISHOP          | CA               | 5262                 | 7088                | 1826                              | 25.80%                                     |
| KMPT      | EAST MISSOULA   | MT               | 42767                | 57588               | 14821                             | 25.70%                                     |
| KOTS      | DEMING          | NM               | 7631                 | 10267               | 2636                              | 25.70%                                     |
| KPGE      | PAGE            | AZ               | 3393                 | 4549                | 1156                              | 25.40%                                     |
| KYYA      | BILLINGS        | MT               | 62523                | 83746               | 21223                             | 25.30%                                     |
| KXKS      | ALBUQUERQUE     | NM               | 301571               | 403464              | 101893                            | 25.30%                                     |
| KELY      | ELY             | NV               | 2452                 | 3280                | 828                               | 25.20%                                     |
| KTMS      | SANTA BARBARA   | CA               | 63824                | 85143               | 21319                             | 25.00%                                     |
| KTTU      | LUBBOCK         | TX               | 124729               | 166142              | 41413                             | 24.90%                                     |
| KTEL      | WALLA WALLA     | WA               | 22306                | 29570               | 7264                              | 24.60%                                     |
| KBST      | BIG SPRING      | TX               | 11929                | 15798               | 3869                              | 24.50%                                     |
| KRSC      | OTHELLO         | WA               | 4020                 | 5322                | 1302                              | 24.50%                                     |
| WKDR      | BERLIN          | NH               | 4345                 | 5718                | 1373                              | 24.00%                                     |
| KYCN      | WHEATLAND       | WY               | 2294                 | 3014                | 720                               | 23.90%                                     |
| KCAP      | HELENA          | MT               | 26480                | 34754               | 8274                              | 23.80%                                     |
| KWYO      | SHERIDAN        | WY               | 11283                | 14805               | 3522                              | 23.80%                                     |
| KBOI      | BOISE           | ID               | 254779               | 333506              | 78727                             | 23.60%                                     |
| KRVZ      | SPRINGERVILLE   | AZ               | 2547                 | 3331                | 784                               | 23.50%                                     |
| KASL      | NEWCASTLE       | WY               | 2100                 | 2744                | 644                               | 23.50%                                     |
| KFLS      | KLAMATH FALLS   | OR               | 19236                | 25060               | 5824                              | 23.20%                                     |
| KABQ      | ALBUQUERQUE     | NM               | 303044               | 394793              | 91749                             | 23.20%                                     |
| KKNS      | CORRALES        | NM               | 303844               | 394480              | 90636                             | 23.00%                                     |
| KRJW      | ALTAMONT        | OR               | 20279                | 26227               | 5948                              | 22.70%                                     |
| KGIW      | ALAMOSA         | CO               | 5224                 | 6753                | 1529                              | 22.60%                                     |
| KIUL      | GARDEN CITY     | KS               | 12727                | 16433               | 3706                              | 22.60%                                     |
| KPRK      | LIVINGSTON      | MT               | 5126                 | 6613                | 1487                              | 22.50%                                     |
| KCLK      | ASOTIN          | WA               | 24972                | 32196               | 7224                              | 22.40%                                     |
| KVOC      | CASPER          | WY               | 29355                | 37808               | 8453                              | 22.40%                                     |
| KVXR      | MOORHEAD        | MN               | 100165               | 128742              | 28577                             | 22.20%                                     |
| KBBS      | BUFFALO         | WY               | 2995                 | 3827                | 832                               | 21.70%                                     |
| KNZR      | BAKERSFIELD     | CA               | 193861               | 246635              | 52774                             | 21.40%                                     |
| KALE      | RICHLAND        | WA               | 87807                | 111584              | 23777                             | 21.30%                                     |
| KCUZ      | CLIFTON         | AZ               | 2782                 | 3525                | 743                               | 21.10%                                     |
| KCCR      | PIERRE          | SD               | 7908                 | 10015               | 2107                              | 21.00%                                     |
| KMTA      | MILES CITY      | MT               | 5322                 | 6709                | 1387                              | 20.70%                                     |
| KUYO      | EVANSVILLE      | WY               | 37629                | 47369               | 9740                              | 20.60%                                     |
| KCTX      | CHILDRESS       | TX               | 2494                 | 3135                | 641                               | 20.40%                                     |
| KLXX      | BISMARCK-MANDAN | ND               | 47372                | 59350               | 11978                             | 20.20%                                     |
| KBUL      | BILLINGS        | MT               | 61383                | 76771               | 15388                             | 20.00%                                     |

**List of US AM Stations with 2 mV/m and 25 mV/m Population Counts**

| Call Sign | City of License | State of License | 25.0 mV/m Population | 2.0 mV/m Population | Difference between 2 mV and 25 mV | Ratio of Difference to 2 mV Population (%) |
|-----------|-----------------|------------------|----------------------|---------------------|-----------------------------------|--|
| KFAR      | FAIRBANKS       | AK               | 33843                | 42324               | 8481                              | 20.00%                                     |
| KTWO      | CASPER          | WY               | 37746                | 47122               | 9376                              | 19.90%                                     |
| KGKL      | SAN ANGELO      | TX               | 47186                | 58611               | 11425                             | 19.50%                                     |
| KCOW      | ALLIANCE        | NE               | 4123                 | 5116                | 993                               | 19.40%                                     |
| KINY      | JUNEAU          | AK               | 11922                | 14775               | 2853                              | 19.30%                                     |
| KVLF      | ALPINE          | TX               | 3676                 | 4547                | 871                               | 19.20%                                     |
| KLMS      | LINCOLN         | NE               | 120698               | 148401              | 27703                             | 18.70%                                     |
| KMHI      | MOUNTAIN HOME   | ID               | 8090                 | 9941                | 1851                              | 18.60%                                     |
| KWMC      | DEL RIO         | TX               | 14614                | 17949               | 3335                              | 18.60%                                     |
| KFUN      | LAS VEGAS       | NM               | 8208                 | 10078               | 1870                              | 18.60%                                     |
| KKTY      | DOUGLAS         | WY               | 3929                 | 4810                | 881                               | 18.30%                                     |
| KLTC      | DICKINSON       | ND               | 12972                | 15810               | 2838                              | 18.00%                                     |
| KWDJ      | RIDGECREST      | CA               | 12730                | 15393               | 2663                              | 17.30%                                     |
| KBKR      | BAKER           | OR               | 4811                 | 5809                | 998                               | 17.20%                                     |
| KIFW      | SITKA           | AK               | 3376                 | 4071                | 695                               | 17.10%                                     |
| KCHU      | VALDEZ          | AK               | 1589                 | 1904                | 315                               | 16.50%                                     |
| KQNM      | ALBUQUERQUE     | NM               | 331638               | 395546              | 63908                             | 16.20%                                     |
| KFST      | FORT STOCKTON   | TX               | 4061                 | 4842                | 781                               | 16.10%                                     |
| KXIT      | DALHART         | TX               | 3756                 | 4475                | 719                               | 16.10%                                     |
| KNFT      | BAYARD          | NM               | 12001                | 14295               | 2294                              | 16.00%                                     |
| KDIX      | DICKINSON       | ND               | 12542                | 14915               | 2373                              | 15.90%                                     |
| KWOR      | WORLAND         | WY               | 3014                 | 3564                | 550                               | 15.40%                                     |
| KVOZ      | DEL MAR HILLS   | TX               | 83086                | 98242               | 15156                             | 15.40%                                     |
| KZHC      | BURNS           | OR               | 2413                 | 2848                | 435                               | 15.30%                                     |
| KMER      | KEMMERER        | WY               | 1565                 | 1845                | 280                               | 15.20%                                     |
| KLOA      | RIDGECREST      | CA               | 13369                | 15660               | 2291                              | 14.60%                                     |
| KEIN      | GREAT FALLS     | MT               | 34263                | 39879               | 5616                              | 14.10%                                     |
| KOWB      | LARAMIE         | WY               | 16312                | 18889               | 2577                              | 13.60%                                     |
| KKTL      | CASPER          | WY               | 32602                | 37054               | 4452                              | 12.00%                                     |
| KLBM      | LA GRANDE       | OR               | 7065                 | 8026                | 961                               | 12.00%                                     |
| KJNO      | JUNEAU          | AK               | 13024                | 14775               | 1751                              | 11.90%                                     |
| KAMQ      | CARLSBAD        | NM               | 16060                | 18172               | 2112                              | 11.60%                                     |
| KCCC      | CARLSBAD        | NM               | 16310                | 18393               | 2083                              | 11.30%                                     |
| KBRW      | BARROW          | AK               | 1559                 | 1749                | 190                               | 10.90%                                     |
| KFBU      | FOX FARM        | WY               | 38781                | 43250               | 4469                              | 10.30%                                     |
| KXGN      | GLENDIVE        | MT               | 3571                 | 3962                | 391                               | 9.90%                                      |
| KNSA      | UNALAKLEET      | AK               | 331                  | 363                 | 32                                | 8.80%                                      |
| KIUN      | PECOS           | TX               | 4291                 | 4676                | 385                               | 8.20%                                      |
| KZPA      | FORT YUKON      | AK               | 282                  | 307                 | 25                                | 8.10%                                      |
| KRAL      | RAWLINS         | WY               | 4168                 | 4519                | 351                               | 7.80%                                      |
| KXNT      | NORTH LAS VEGAS | NV               | 862037               | 905292              | 43255                             | 4.80%                                      |
| KSDP      | SAND POINT      | AK               | 280                  | 285                 | 5                                 | 1.80%                                      |

NRSC Document Improvement Proposal

If in the review or use of this document a potential change appears needed for safety, health or technical reasons, please fill in the appropriate information below and email, mail or fax to:

National Radio Systems Committee  
 c/o Consumer Technology Association  
 Technology & Standards Department  
 1919 S. Eads St.  
 Arlington, VA 22202  
 FAX: 703-907-4158  
 Email: [standards@cta.tech](mailto:standards@cta.tech)

|   |                 |                        |
|---|-----------------|------------------------|
| DOCUMENT NO.  | DOCUMENT TITLE: |                        |
| SUBMITTER'S NAME:                                     | TEL:            |                        |
| COMPANY:  | FAX:            |                        |
|   | EMAIL:          |                        |
| ADDRESS:  |                 |                        |
| URGENCY OF CHANGE:                                    |                 |                        |
| _____ Immediate                                       |                 | _____ At next revision |
| PROBLEM AREA (ATTACH ADDITIONAL SHEETS IF NECESSARY): |                 |                        |
| a. Clause Number and/or Drawing:                      |                 |                        |
| b. Recommended Changes:                               |                 |                        |
| c. Reason/Rationale for Recommendation:               |                 |                        |
| ADDITIONAL REMARKS:                                   |                 |                        |
| SIGNATURE:  |                 | DATE:                  |
| <b>FOR NRSC USE ONLY</b>                              |                 |                        |
| Date forwarded to NAB Tech:                           | _____           |                        |
| Responsible Committee:                                | _____           |                        |
| Co-chairmen:  | _____           |                        |
| Date forwarded to co-chairmen:                        | _____           |                        |

