

*NRSC
REPORT*

NATIONAL RADIO SYSTEMS COMMITTEE

**NRSC-R104
AM Booster Study
April, 2026**



1 M Street SE
Washington, DC 20003
Tel: 202-429-5346
www.nab.org



1919 South Eads Street
Arlington, VA 22202
Tel: 703-907-4366
www.cta.tech

Co-sponsored by the Consumer Technology Association and the National Association of Broadcasters
<http://www.nrscstandards.org>

NOTICE

NRSC Standards, Guidelines, Reports and other technical publications are designed to serve the public interest through eliminating misunderstandings between manufacturers and purchasers, facilitating interchangeability and improvement of products, and assisting the purchaser in selecting and obtaining with minimum delay the proper product for their particular need. Existence of such Standards, Guidelines, Reports and other technical publications shall not in any respect preclude any member or nonmember of the Consumer Technology Association (CTA) or the National Association of Broadcasters (NAB) from manufacturing or selling products not conforming to such Standards, Guidelines, Reports and other technical publications, nor shall the existence of such Standards, Guidelines, Reports and other technical publications preclude their voluntary use by those other than CTA or NAB members, whether to be used either domestically or internationally.

Standards, Guidelines, Reports and other technical publications are adopted by the NRSC in accordance with the NRSC patent policy. By such action, CTA and NAB do not assume any liability to any patent owner, nor do they assume any obligation whatever to parties adopting the Standard, Guideline, Report or other technical publication.

This Report does not purport to address all safety problems associated with its use or all applicable regulatory requirements. It is the responsibility of the user of this Report to establish appropriate safety and health practices and to determine the applicability of regulatory limitations before its use.

Published by
CONSUMER TECHNOLOGY ASSOCIATION
Technology & Standards Department
1919 S. Eads St.
Arlington, VA 22202

NATIONAL ASSOCIATION OF BROADCASTERS
Technology Department
1 M Street SE
Washington, DC 20003

©2026 CTA & NAB. All rights reserved.

*This document is available free of charge via the NRSC website at www.nrscstandards.org.
Republication or further distribution of this document, in whole or in part, requires prior permission
of CTA or NAB.*

FOREWORD

This report documents an engineering study of AM boosters that was commissioned by NAB and the NRSC in late 2025. Conducted by the broadcast consulting engineering firm of Cavell, Mertz & Associates (a division of Capitol Airspace Group), this study seeks to estimate how many AM radio stations might benefit from using AM boosters placed near the edge of coverage and/or in urban centers where AM reception is diminished due to reduced RF signal power and/or high levels of RF interference.

The AFAB chairperson at the time of adoption of NRSC-R104 was Martin Stabbert, Townsquare Media. The NRSC AIWG was chaired by Brian Henry, Henry Communications.

The NRSC is jointly sponsored by the Consumer Technology Association and the National Association of Broadcasters. It serves as an industry-wide standards-setting body for technical aspects of terrestrial over-the-air radio broadcasting systems in the United States.

AM Booster Study

prepared December 2025 for

National Association of Broadcasters and National Radio Systems Committee

Evaluation of 25mV/m and 2mV/m Contours of US AM Stations for Booster Opportunities



CAVELL
MERTZ
& Associates, Inc.

a division of



Capitol Airspace Group



Introduction

AM radio station reception has become difficult as the AM noise floor increases due to the proliferation of modern devices that interfere with the AM band (LED lights, “wall wart” power supplies, etc.). This is especially true in urban areas with higher population density where the noise increase is greatest. The National Radio Systems Committee (NRSC) is currently studying the use of on-frequency AM boosters as a means of increasing signal strength to urban listeners and improving reception.

One way of gauging whether an AM station might benefit from the use of a booster is to compare the population density in a station’s 25 mV/m (close-in) and 2 mV/m (farther out) contours. Stations with a higher concentration of listeners beyond the 25 mV/m contour may have opportunities to improve the listener experience by strategically locating AM boosters in farther-out population centers which theoretically suffer from high AM noise and low AM signal strength.

Study

As an initial step, Capitol Airspace Group (“Capitol”) mapped the 25 mV/m and 2 mV/m contours for each of the 4355 stations found in the FCC’s AM database. The resulting map is shown below in [Figure 1](#).

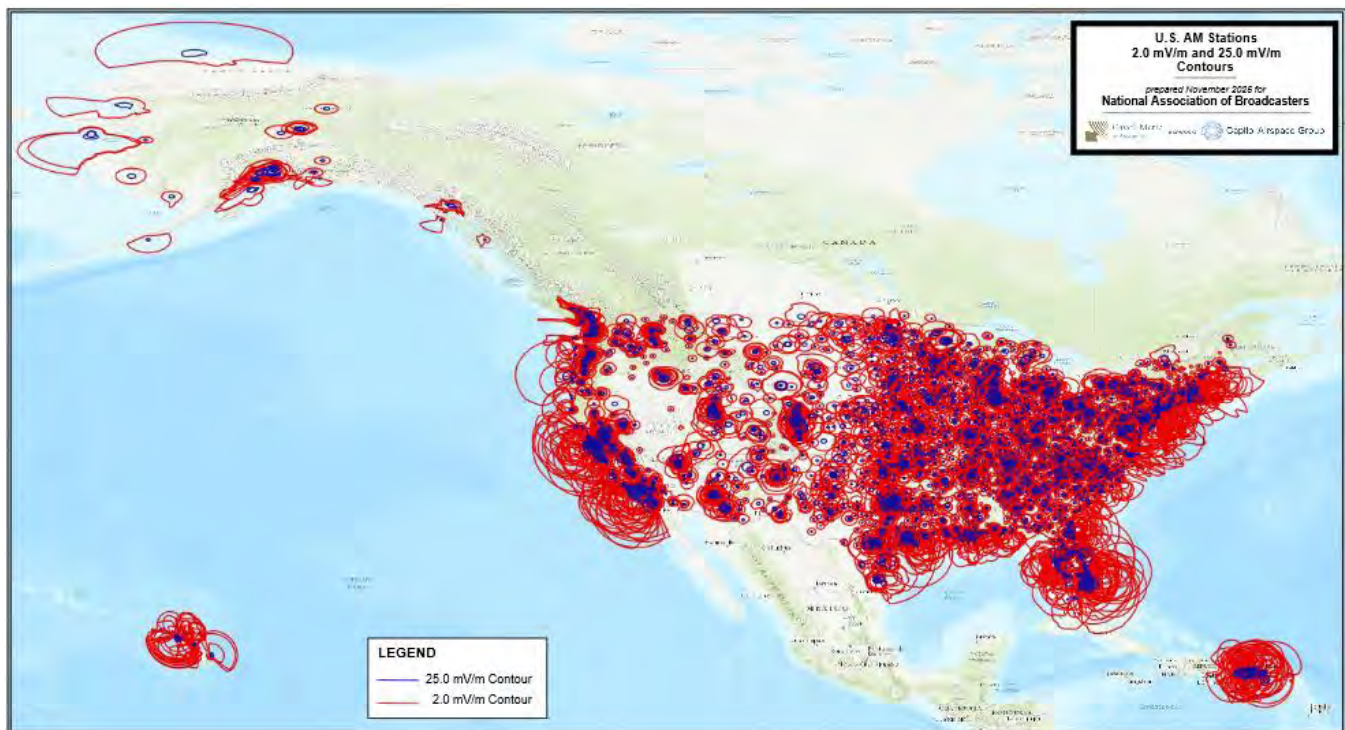

Figure 1: All US and Territory AM Stations with 25 mV/m and 2 mV/m contours

Next, population counts were created for each AM station for the 25 mV and 2 mV contours and then were compared (See [Attachment 1](#)). The stations were ranked by difference between populations inside and outside the 25 mV/m contour and listed from stations with the greatest percentage of listeners outside the 25 mV/m contour and within the 2 mV/m contour (100%) to stations with the least percentage (lowest is 1.8%).

Several stations were chosen to be representative of the way that a booster (or boosters) could play a part in improving the coverage of the AM station and were mapped. Most good candidates for this sort of improvement appear to be suburban or “rimshot” stations into a major market where the 25 mV



contour does not effectively cover the bulk of the market or doesn't cover certain areas that the station would like to cover.

Eight rimshot stations were chosen for mapping (**Table 1**). Shown in the final column of this table is the percent of the total population within the 2 mV/m contour that is *outside* the 25 mV/m contour.

Additionally, four high-power, dense urban stations were chosen (WSB, Atlanta, WHSQ, New York, WINS, New York, and KNX, Los Angeles) to demonstrate that there are close-in suburban areas which may enjoy better coverage with the use of a booster.

Table 1 – Mapped AM stations

No.	Call sign	Freq. (kHz)	Class	Power (kW)	City, State of License	25.0 mV Population	2.0 mV Population	Difference (raw)	Ratio of Difference to 2 mV Population (%)
1	WRJR(AM)	670	D	12.0	Claremont, VA	3,019	689,766	686,747	99.60%
2	WAUK(AM)	540	B	0.4	Jackson, MI	8,679	895,965	887,286	99.00%
3	KTXV(AM)	890	D	20.0	Mabank, TX	40,272	2,954,427	2,914,155	98.60%
4	KGGF(AM)	690	B	10.0	Coffeyville, KS	17,345	1,023,324	1,005,979	98.30%
5	KWBY(AM)	940	B	10.0	Woodburn, OR	18,152	825,391	807,239	97.80%
6	WAXY(AM)	790	B	5.0	South Miami, FL	64,009	2,149,028	2,085,019	97.00%
7	WBGZ(AM)	1570	D	1.0	Alton, IL	21,178	588,004	566,826	96.40%
8	KJOZ(AM)	880	A	10.0	Conroe, TX	90,392	2,463,237	2,372,845	96.30%
9	WSB(AM)	750	A	50.0	Atlanta, GA	576,858	2,177,608	1,600,750	73.50%
10	WHSQ(AM)	880	A	50.0	New York, NY	3,790,366	8,086,337	4,295,971	53.10%
11	WINS(AM)	1010	B	50.0	New York, NY	3,786,119	6,663,589	2,877,470	43.20%
12	KNX(AM)	1070	A	50.0	Los Angeles, CA	3,161,173	6,985,938	3,824,765	54.70%

Each station is described below in **Figure 2** through **Figure 13**. The light gray tick marks on each map are indicative of population scattergrams, showing density of population.

Conclusions

The particular AM stations mapped in this report are illustrative of some of the stations that would presumably benefit from having an on-channel AM booster. Each market and situation is obviously different and would require thoughtful consideration and analysis.

As can be seen in **Attachment 1**, there are a significant number of good candidates for increasing coverage using boosters. Using a population difference of 50% as a threshold (meaning there are an equal number of listeners within the 25 mV/m contour compared to between the 25 mV/m and 2 mV contours), over 80% of all AM stations meet or exceed this threshold and might benefit from using an AM booster.

Again, each station would need to be studied to determine whether a booster would be helpful. Clearly, as the population of the 2 mV/m contour approaches that of the 25 mV/m contour, AM boosters offer less of a benefit.



WRJR(AM), Claremont, Virginia

The WRJR footprint is shown in [Figure 2](#) below.

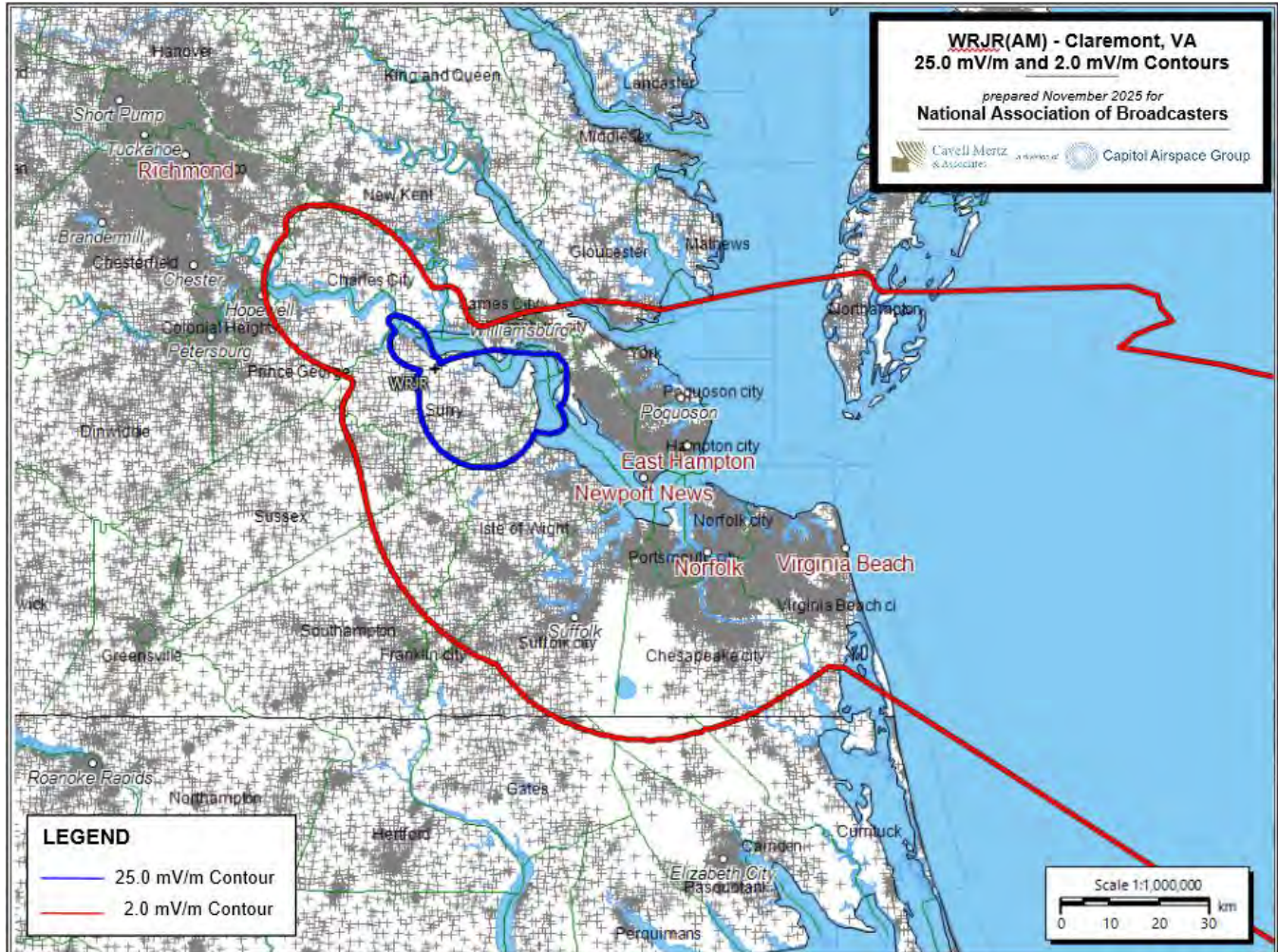

Figure 2: WRJR(AM), Claremont, VA

The 25 mV/m contour does not cover much of the densely populated area, and boosters would help the station’s reach in cities like Newport News, Norfolk, and Virginia Beach.



WAK(AM), Jackson, Wisconsin

The WAK footprint is shown in [Figure 3](#) below.

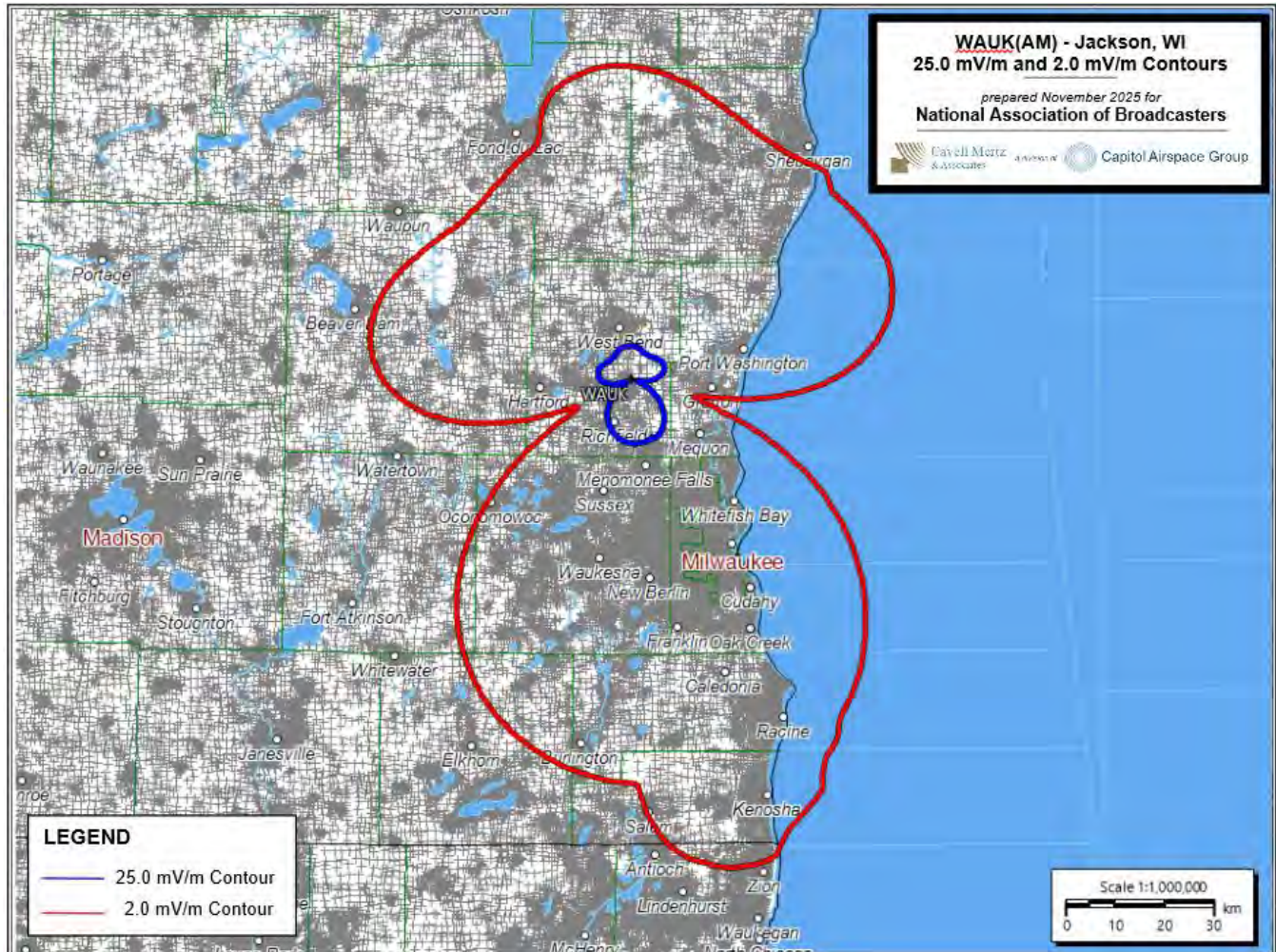

Figure 3: WAK, Jackson, WI

There appear to be opportunities for boosters to the south in the Milwaukee metro (and farther down the Lake Michigan coast), and to the north just south of Sheboygan.



WBGZ(AM) – Alton, Illinois

The WBGZ footprint is shown in [Figure 4](#) below.

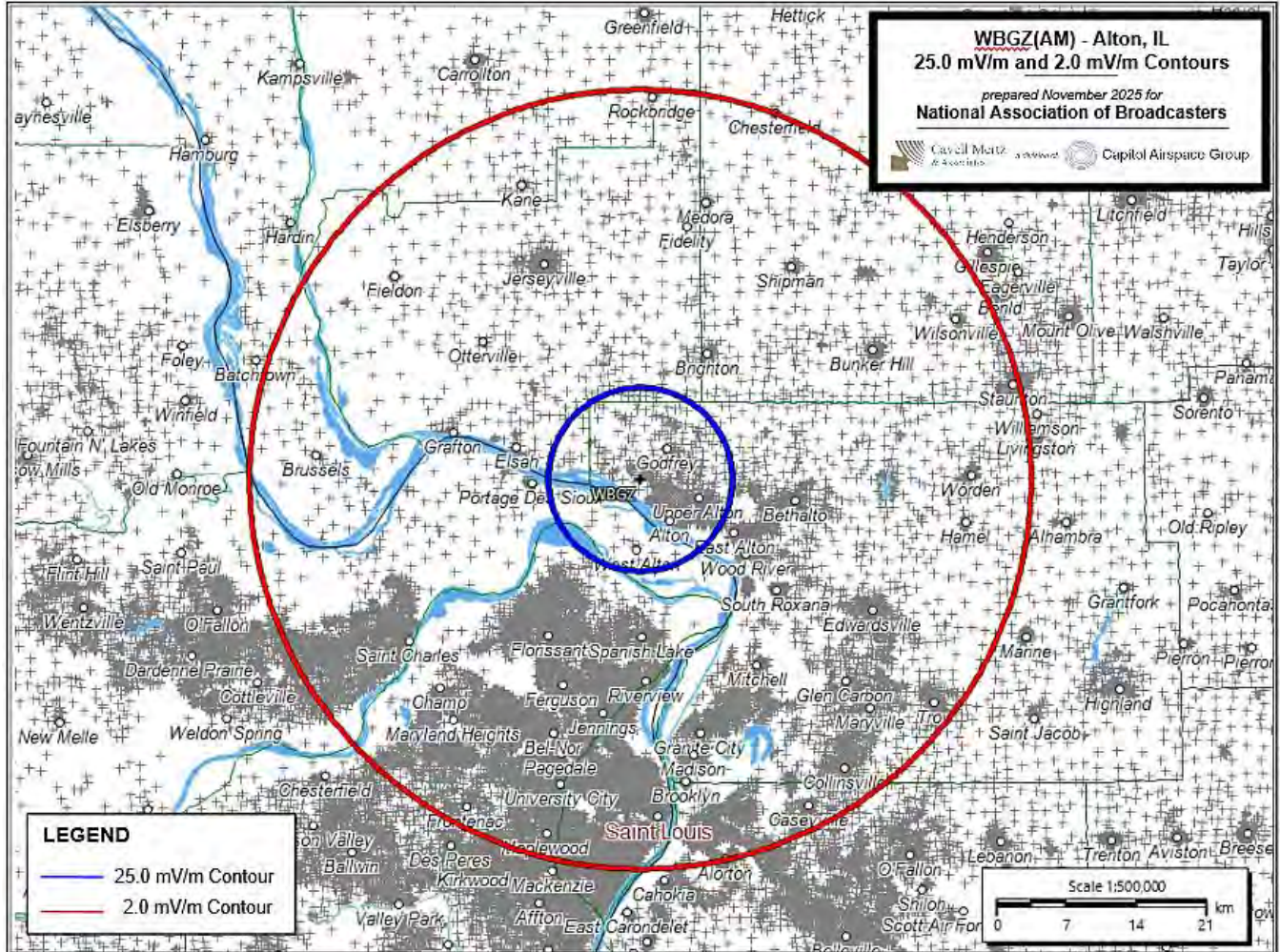

Figure 4: WBGZ, Alton, IL

Putting a booster(s) in the Saint Louis metro area would increase coverage in the more populated areas of the WBGZ(AM) 2.0 mV/m coverage area.



KTXV(AM) – Mabank, Texas

The KTXV footprint is shown in *Figure 5* below.

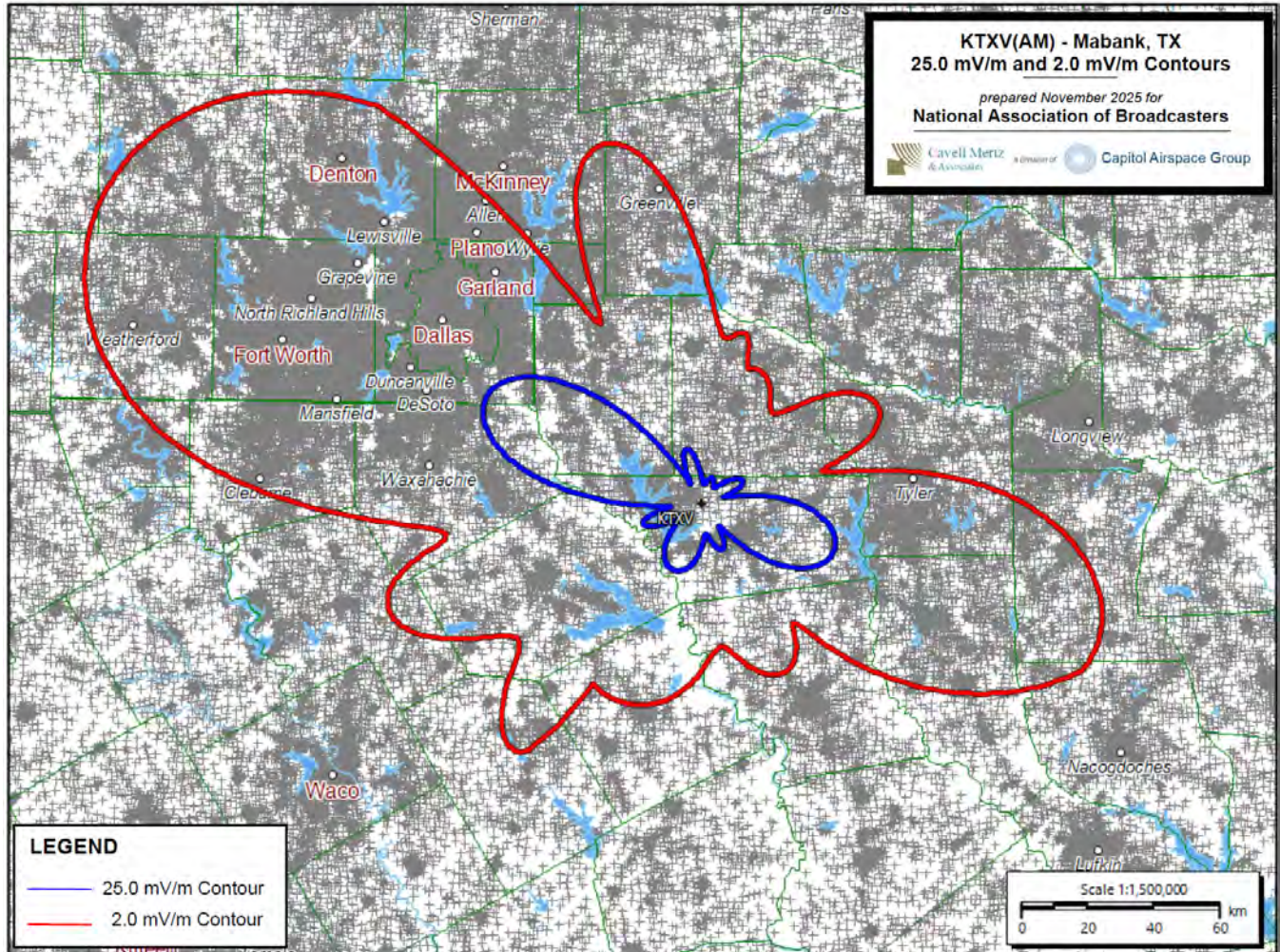

Figure 5: KTXV, Mabank, TX

From looking at the antenna pattern, it is realistic to assume that KTXV is trying to penetrate the Dallas metro area from Mabank. Adding one or more boosters would allow the station to have better coverage into parts of the Dallas metro, and alternatively into Tyler if desired.



KGGF(AM), Coffeyville, Kansas

The KGGF footprint is shown below in *Figure 6*.

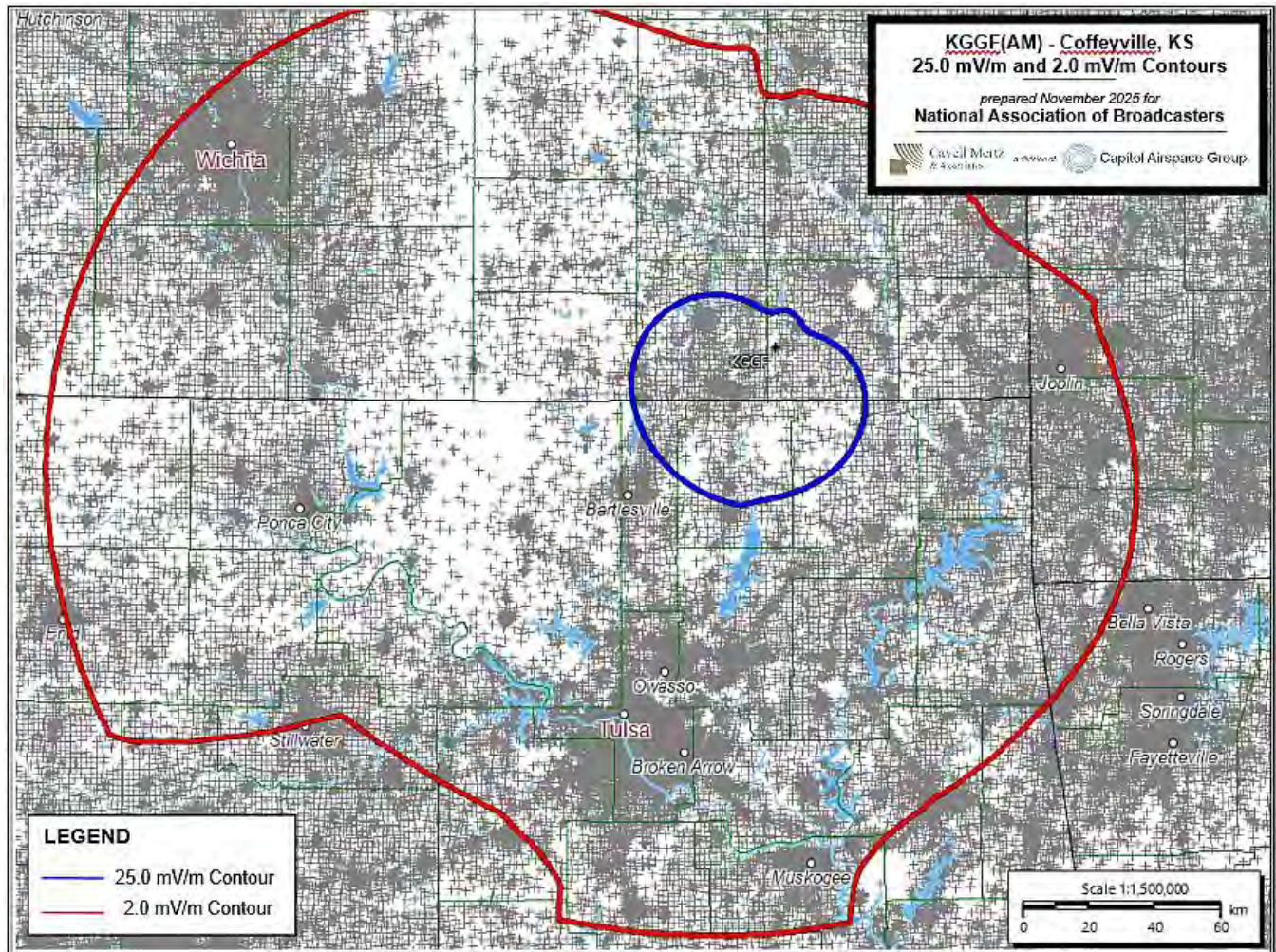

Figure 6: KGGF, Coffeyville, KS

There are a number of options for a booster for KGGF(AM). To the east in Joplin, Missouri, to the south in Tulsa, and to the northwest in Wichita.



KJOZ(AM) – Conroe, Texas

The KJOZ contours are shown in [Figure 7](#) below.

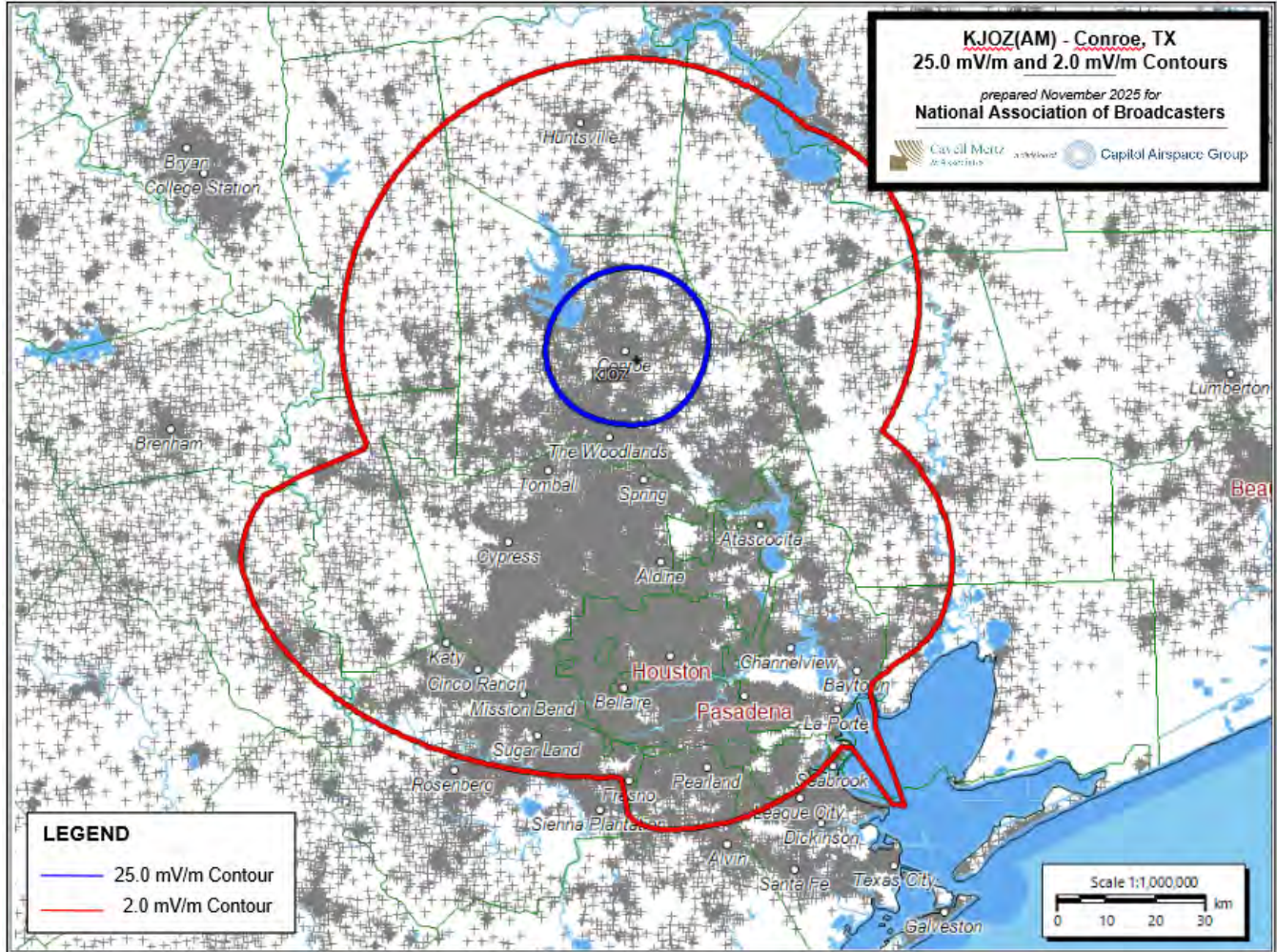

Figure 7: KJOZ, Conroe, TX

KJOZ(AM) is located in far north suburban Houston, and the 25 mV signal does not cover much of the metro area. Having a booster would help to fill in their coverage to the south. The south areas of the metro area are culturally very different from one another, and having the opportunity to cover one or more of them could help the station serve the community.



KWBY, Woodburn, Oregon

The KWBY footprint is shown in *Figure 8* below.

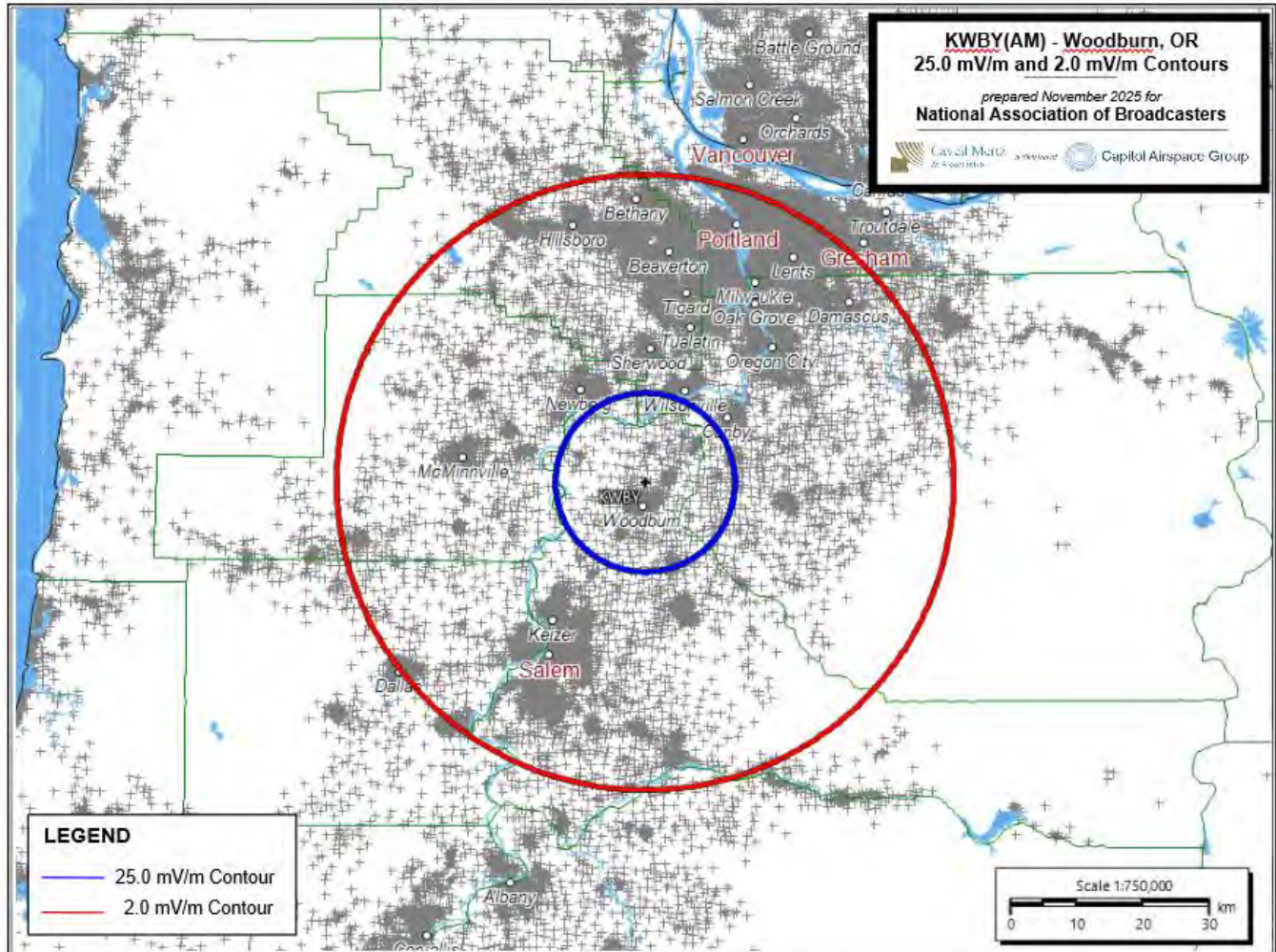

Figure 8: KWBY, Woodburn, OR

KWBY is situated between Salem and Portland. Having a booster in one or both of these areas could help the station's coverage of those two markets.



WAXY(AM) – South Miami, Florida

The WAXY coverage area is shown below in *Figure 9*.

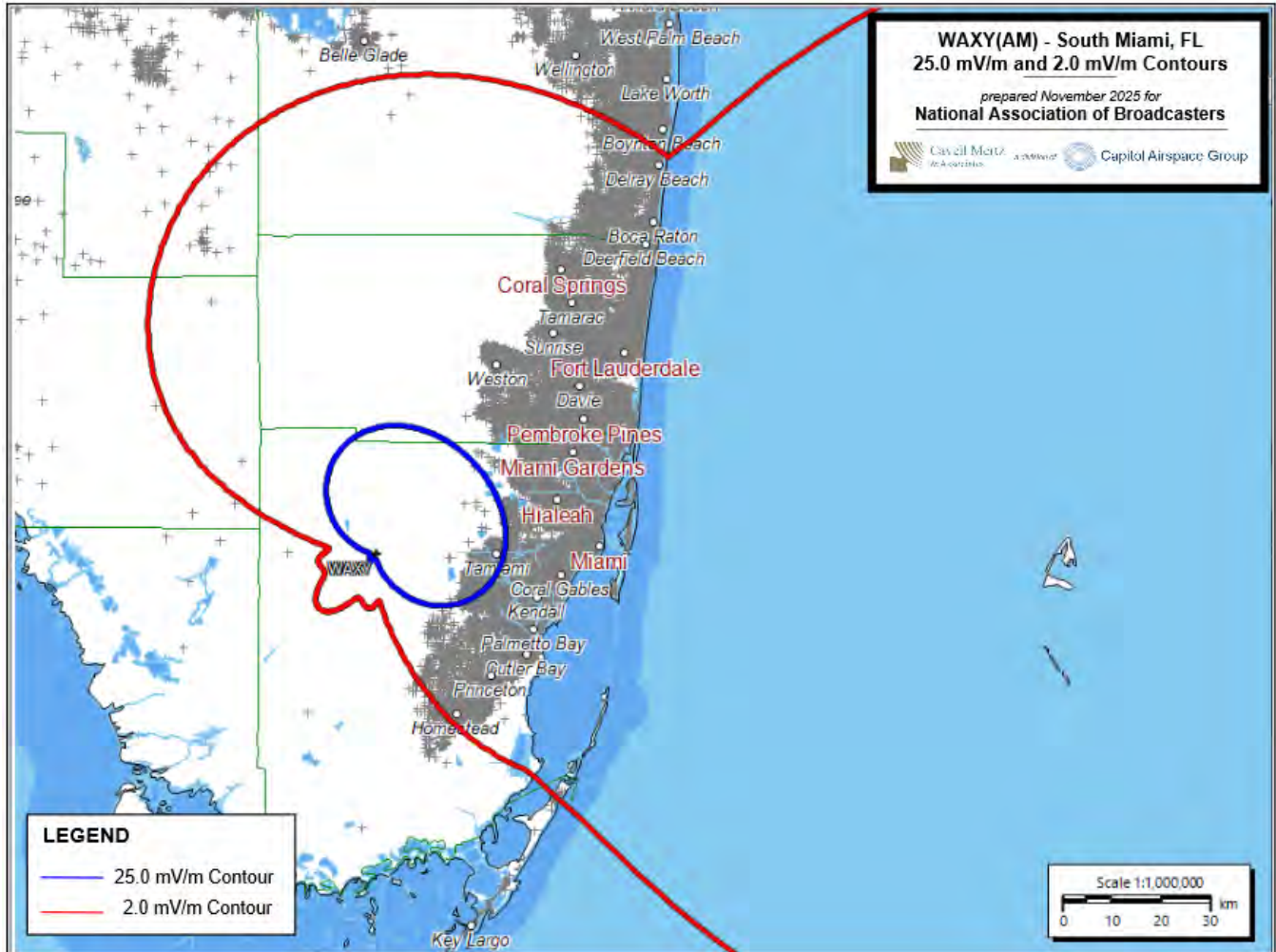

Figure 9: WAXY, South Miami, FL

WAXY’s 25 mV contour covers very little of the actual Miami metro area. Some strategically placed boosters could help cover communities of interest.

Four



WSB(AM) – Atlanta, Georgia

The WSB coverage area is shown below in **Figure 10**.

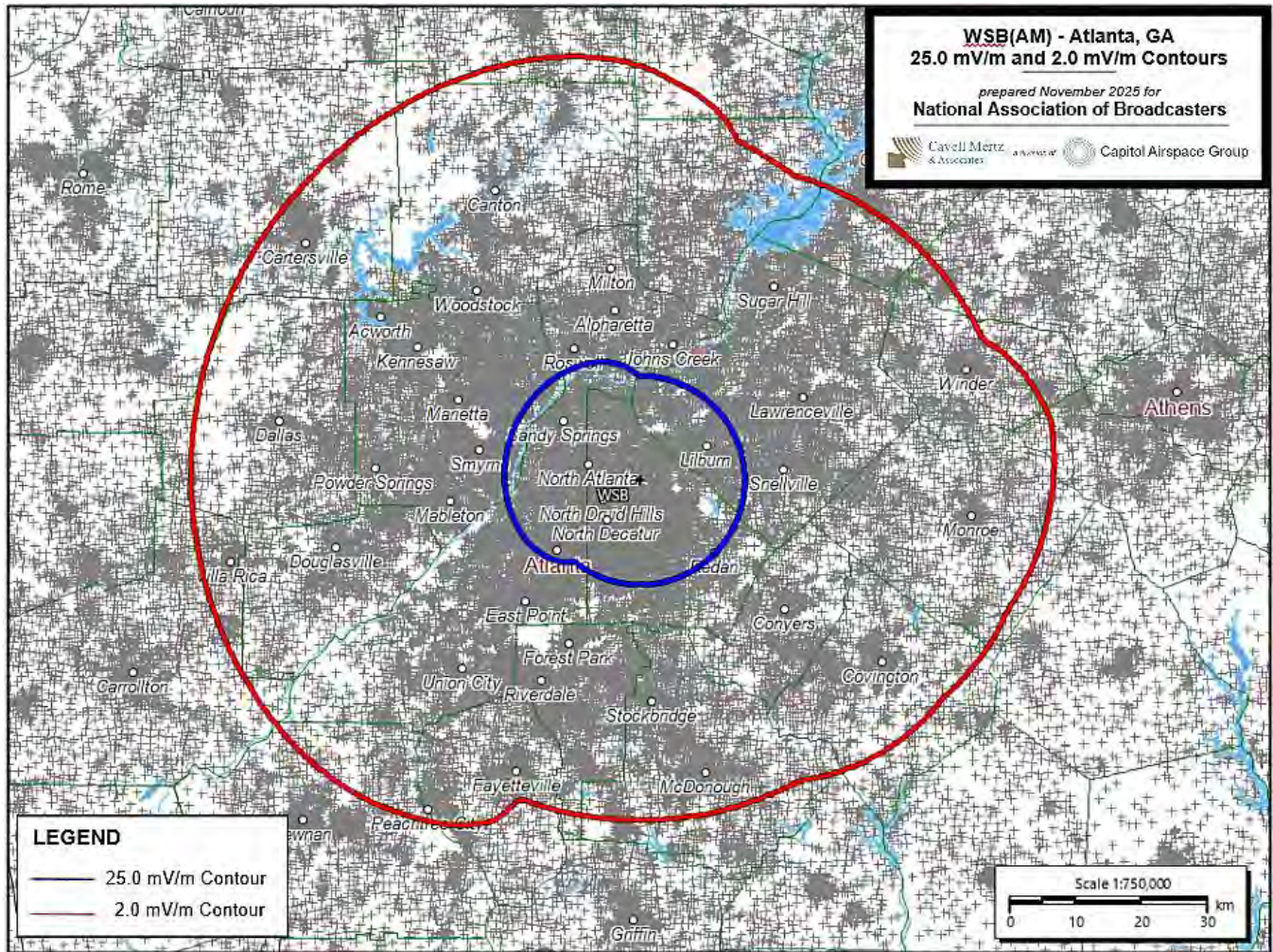

Figure 10: WSB, Atlanta, GA



WHSQ(AM) – New York, NY

The WHSQ coverage area is shown below in [Figure 11](#).

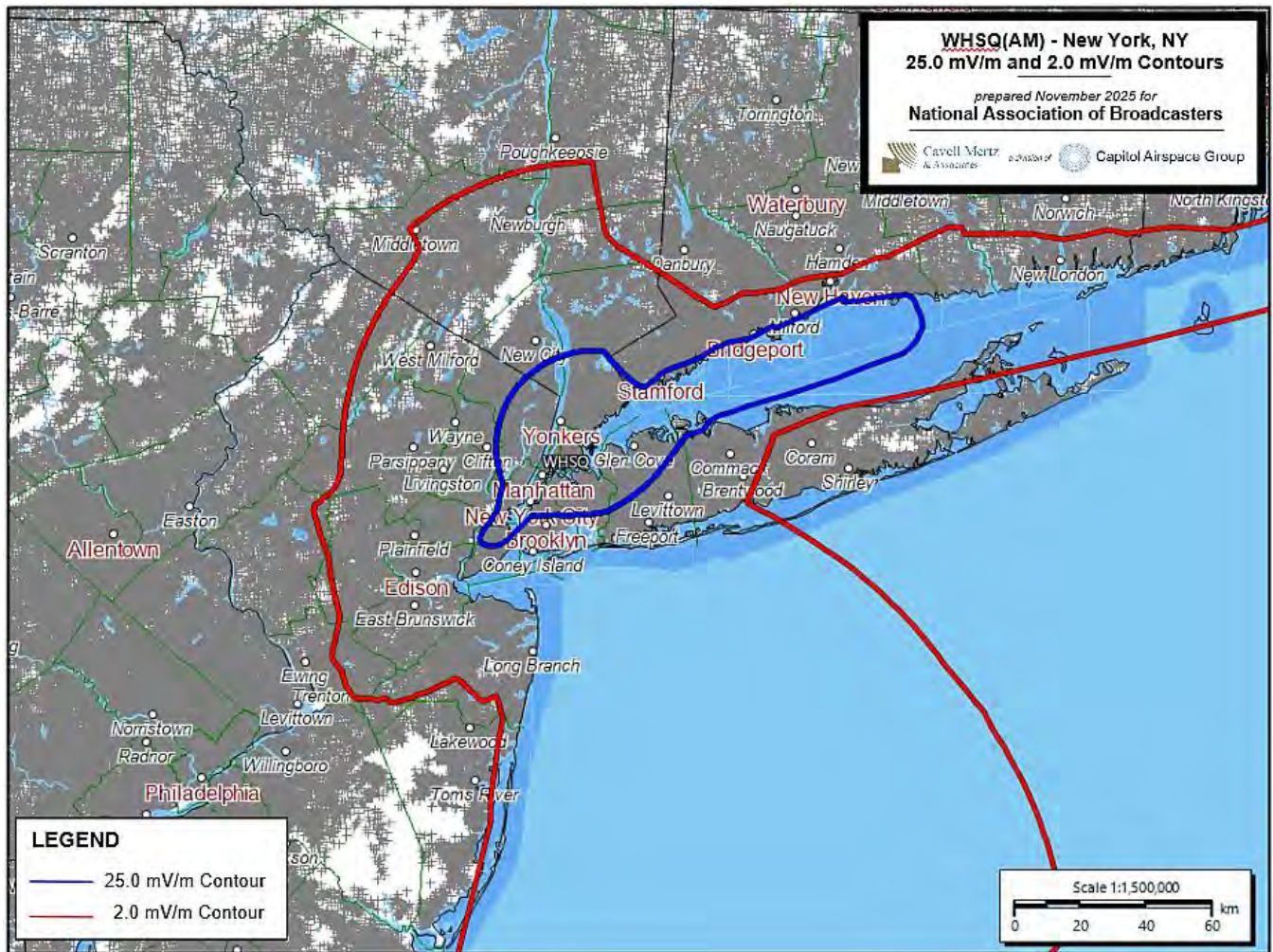

Figure 11: WHSQ, New York, NY



WINS(AM) – New York, NY

The WINS coverage area is shown below in [Figure 12](#).

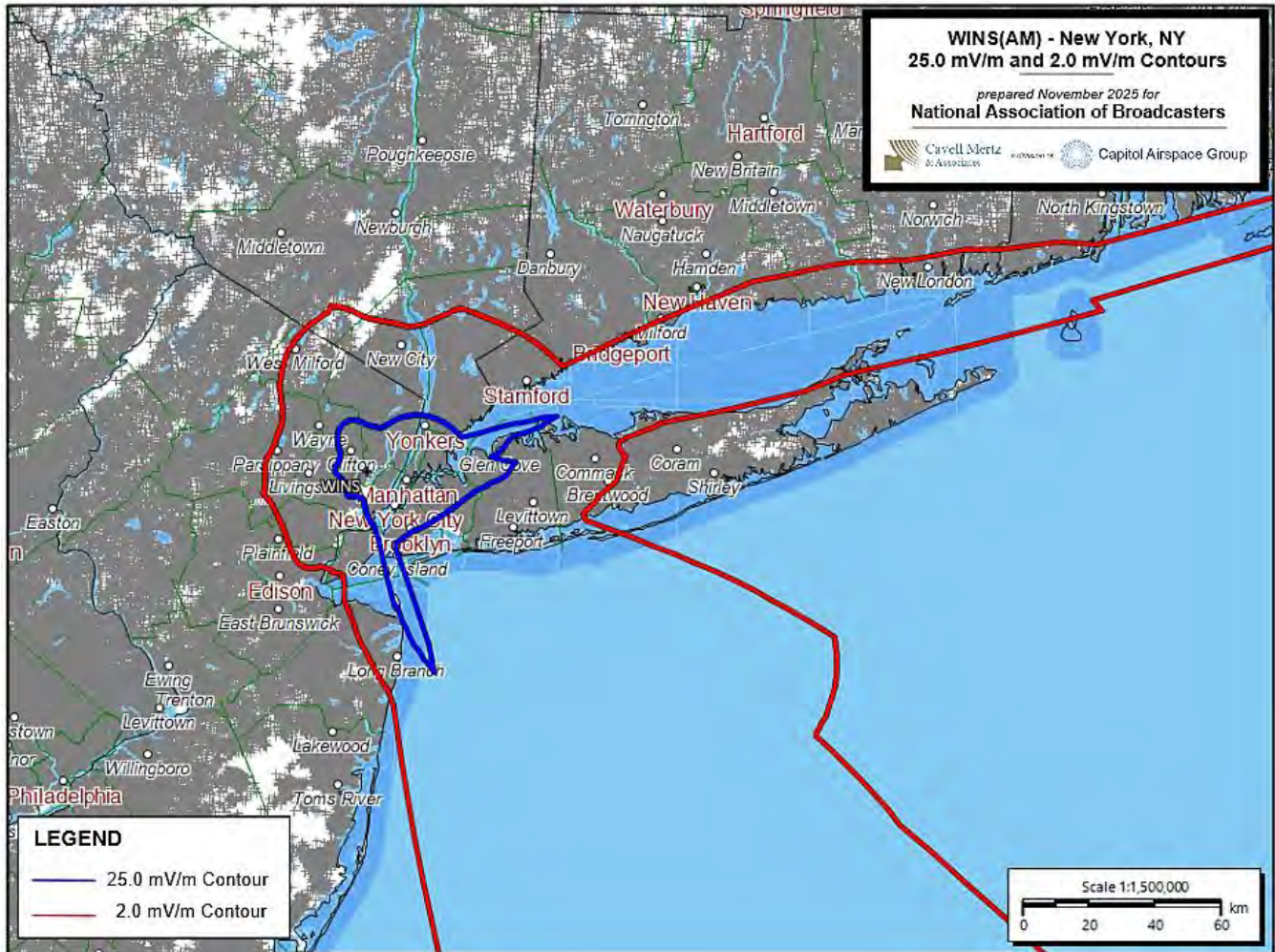

Figure 12: WINS, New York, NY



KNX(AM) – Los Angeles, CA

The KNX coverage area is shown below in **Figure 13**.

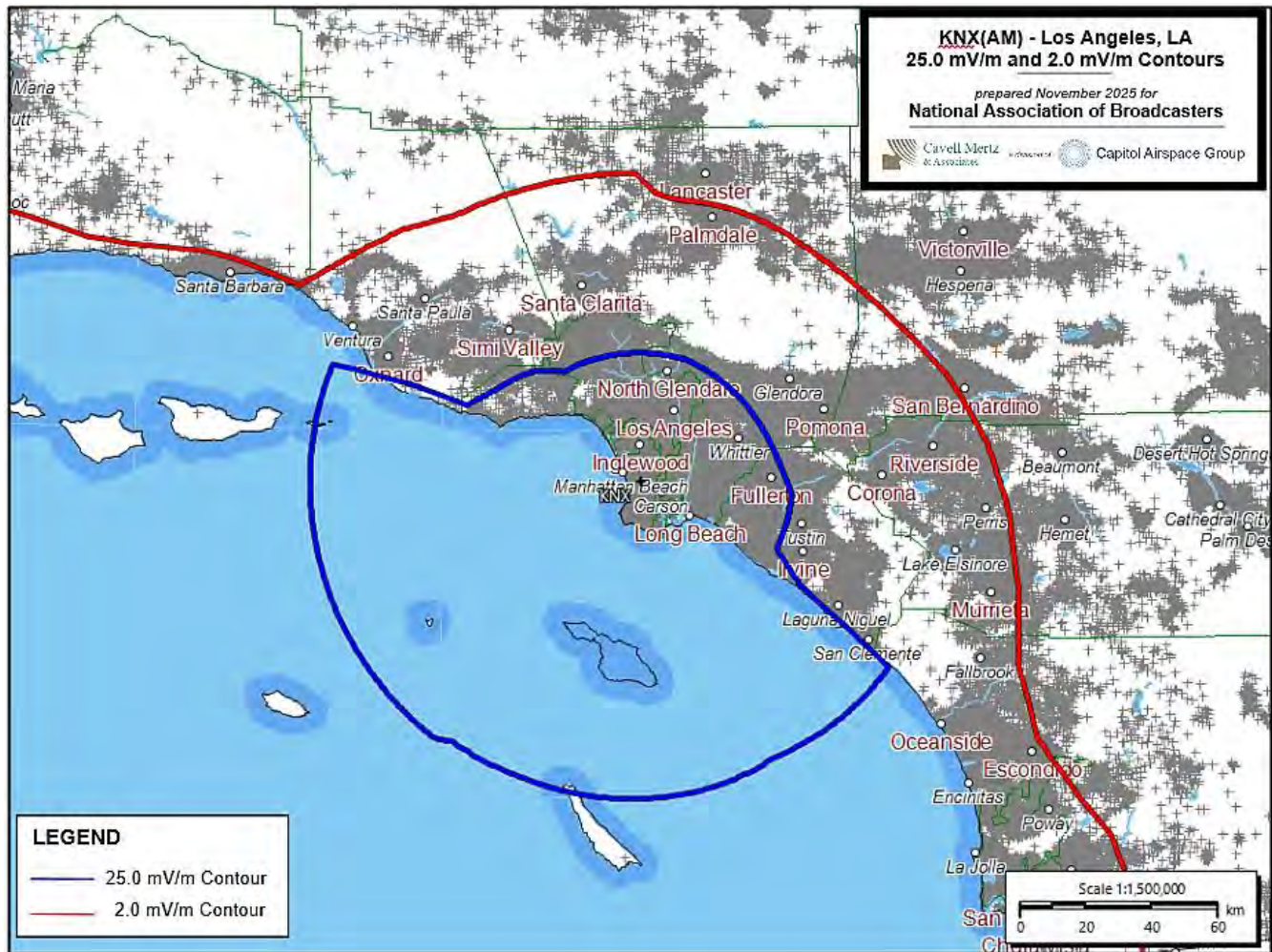

Figure 13: KNX, Los Angeles, CA



ATTACHMENT 1

US Radio Stations by Population

List of US AM Stations with 2 mV/m and 25 mV/m Population Counts

Call Sign	City of License	State of License	25.0 mV/m Population	2.0 mV/m Population	Difference between 2 mV and 25 mV	Ratio of Difference to 2 mV Population (%)
KGUM	AGANA	GU	0	0	0	#DIV/0!
KICH	AGANA	GU	0	0	0	#DIV/0!
KKMP	GARAPAN-Saipan	MP	0	0	0	#DIV/0!
KTWG	AGANA	GU	0	0	0	#DIV/0!
KUSG	AGANA	GU	0	0	0	#DIV/0!
WDHP	FREDERIKSTED	VI	0	158751	158751	100.00%
WIGT	CHARLOTTE AMALIE	VI	0	51254	51254	100.00%
WSTA	CHARLOTTE AMALIE	VI	0	61109	61109	100.00%
WSTX	CHRISTIANSTED	VI	0	161636	161636	100.00%
WVWI	CHARLOTTE AMALIE	VI	0	277240	277240	100.00%
KCHN	BROOKSHIRE	TX	1424	1353852	1352428	99.90%
WSTT	THOMASVILLE	GA	549	170101	169552	99.70%
KSOX	RAYMONDVILLE	TX	1176	354270	353094	99.70%
WTIM	ASSUMPTION	IL	329	89403	89074	99.60%
KGEN	TULARE	CA	579	151683	151104	99.60%
WRJR	CLAREMONT	VA	3019	689766	686747	99.60%
KPGM	PAWHUSKA	OK	151	32765	32614	99.50%
KFRM	SALINA	KS	2165	458149	455984	99.50%
KUVR	HOLDREGE	NE	154	32113	31959	99.50%
KDFT	FERRIS	TX	15402	3033859	3018457	99.50%
KAVP	COLONA	CO	92	17344	17252	99.50%
KZLS	ENID	OK	3309	517188	513879	99.40%
KHTS	CANYON COUNTRY	CA	753	112039	111286	99.30%
KBHT	MEXIA	TX	766	111787	111021	99.30%
KQLX	LISBON	ND	1015	137618	136603	99.30%
KTIC	WEST POINT	NE	4952	663746	658794	99.30%
KKCL	GOLDEN	CO	6333	817844	811511	99.20%
KCRN	LIMON	CO	13633	1747747	1734114	99.20%
KMTI	MANTI	UT	5410	628001	622591	99.10%
KQQB	STOCKDALE	TX	1352	155619	154267	99.10%
KHSE	WYLIE	TX	25155	2710958	2685803	99.10%
WAUK	JACKSON	WI	8679	895965	887286	99.00%
KEMR	MORIARTY	NM	1624	166175	164551	99.00%
KMA	SHENANDOAH	IA	6161	599811	593650	99.00%
KJMP	PIERCE	CO	2105	198346	196241	98.90%
KINE	KINGSVILLE	TX	2352	216615	214263	98.90%
KXTD	WAGONER	OK	4250	377584	373334	98.90%
KXJJ	LOVELAND	CO	1747	149584	147837	98.80%
WHFA	POYNETTE	WI	2657	225573	222916	98.80%
KYFR	SHENANDOAH	IA	5482	457874	452392	98.80%
KQTE	HELENDALE	CA	228	18978	18750	98.80%
WRDT	MONROE	MI	21440	1763398	1741958	98.80%
WKTX	CORTLAND	OH	3862	311730	307868	98.80%
KTAE	ELGIN	TX	7466	584162	576696	98.70%

List of US AM Stations with 2 mV/m and 25 mV/m Population Counts

Call Sign	City of License	State of License	25.0 mV/m Population	2.0 mV/m Population	Difference between 2 mV and 25 mV	Ratio of Difference to 2 mV Population (%)
KXOI	CRANE	TX	1515	112821	111306	98.70%
KTXV	MABANK	TX	40272	2954427	2914155	98.60%
KDIL	JEROME	ID	646	47245	46599	98.60%
KKAY	WHITE CASTLE	LA	1604	115846	114242	98.60%
KQPN	WEST MEMPHIS	AR	7160	492563	485403	98.50%
KLLV	BREEN	CO	1248	84235	82987	98.50%
WRBZ	WETUMPKA	AL	1970	131653	129683	98.50%
WCKW	GARYVILLE	LA	4049	259919	255870	98.40%
KTRP	NOTUS	ID	1277	79897	78620	98.40%
KZUE	EL RENO	OK	6457	399222	392765	98.40%
WNTE	ASHLAND CITY	TN	6550	400551	394001	98.40%
KGGF	COFFEYVILLE	KS	17345	1023324	1005979	98.30%
WPHE	PHOENIXVILLE	PA	27871	1636271	1608400	98.30%
WCHR	FLEMINGTON	NJ	20206	1174991	1154785	98.30%
KCPP	CLEBURNE	TX	22602	1312419	1289817	98.30%
KLEY	WELLINGTON	KS	3833	220880	217047	98.30%
KVTK	VERMILLION	SD	519	29852	29333	98.30%
KNIM	MARYVILLE	MO	309	17248	16939	98.20%
WSGH	LEWISVILLE	NC	1391	75099	73708	98.10%
KWMF	PLEASANTON	TX	12389	651654	639265	98.10%
KREH	PECAN GROVE	TX	50470	2653922	2603452	98.10%
WIJR	HIGHLAND	IL	19784	1022624	1002840	98.10%
KVTT	MINERAL WELLS	TX	59680	3081534	3021854	98.10%
WDLM	EAST MOLINE	IL	3128	161429	158301	98.10%
KQAD	LUVERNE	MN	2545	129329	126784	98.00%
KFCD	FARMERSVILLE	TX	53826	2685553	2631727	98.00%
WKMB	STIRLING	NJ	6320	313579	307259	98.00%
KXTL	BUTTE	MT	359	17400	17041	97.90%
WACQ	TUSKEGEE	AL	2065	99939	97874	97.90%
KRCM	SHENANDOAH	TX	27391	1317160	1289769	97.90%
WELI	NEW HAVEN	CT	724	34628	33904	97.90%
WARB	DOTHAN	AL	1918	91077	89159	97.90%
WPEL	MONTROSE	PA	2518	115943	113425	97.80%
KWBY	WOODBURN	OR	18152	825391	807239	97.80%
WCGA	WOODBINE	GA	2062	93641	91579	97.80%
WRYT	EDWARDSVILLE	IL	20202	910337	890135	97.80%
WZBU	NEW HOLSTEIN	WI	2496	110302	107806	97.70%
KOKP	PERRY	OK	1988	87042	85054	97.70%
KKDA	GRAND PRAIRIE	TX	63552	2767717	2704165	97.70%
KMFS	GUTHRIE	OK	6894	297738	290844	97.70%
WMIC	SANDUSKY	MI	3483	148378	144895	97.70%
KPYK	TERRELL	TX	4978	211726	206748	97.60%
KLOH	PIPESTONE	MN	4128	175239	171111	97.60%
KWRE	WARRENTON	MO	8838	372905	364067	97.60%

List of US AM Stations with 2 mV/m and 25 mV/m Population Counts

Call Sign	City of License	State of License	25.0 mV/m Population	2.0 mV/m Population	Difference between 2 mV and 25 mV	Ratio of Difference to 2 mV Population (%)
KZEE	WEATHERFORD	TX	19795	824614	804819	97.60%
WNWW	WEST HARTFORD	CT	3886	161844	157958	97.60%
WKBM	SANDWICH	IL	35755	1480460	1444705	97.60%
KSAZ	MARANA	AZ	44212	1828967	1784755	97.60%
WDAY	FARGO	ND	3935	158561	154626	97.50%
KPHN	EL DORADO	KS	6761	271914	265153	97.50%
WTQS	CAMERON	SC	521	20912	20391	97.50%
KFFK	DECATUR	AR	2027	81043	79016	97.50%
WRUS	RUSSELLVILLE	KY	6636	262517	255881	97.50%
KDYA	VALLEJO	CA	38993	1535917	1496924	97.50%
KMBX	SOLEDAD	CA	7218	277400	270182	97.40%
WPSP	ROYAL PALM BEACH	FL	10622	403891	393269	97.40%
KWUL	ST. LOUIS	MO	25599	964765	939166	97.30%
WPGS	MIMS	FL	2486	92850	90364	97.30%
WRQX	SALEM	OH	12172	448790	436618	97.30%
KLKZ	ALGONA	IA	720	26445	25725	97.30%
KREB	GENTRY	AR	5046	183311	178265	97.20%
KWMT	FORT DODGE	IA	15735	569836	554101	97.20%
KCOH	HOUSTON	TX	52971	1910745	1857774	97.20%
WWOS	WALTERBORO	SC	5369	193652	188283	97.20%
KROB	ROBSTOWN	TX	5727	206021	200294	97.20%
KDAE	SINTON	TX	5671	202277	196606	97.20%
WLAY	MUSCLE SHOALS	AL	871	30805	29934	97.20%
KNCB	VIVIAN	LA	3262	115054	111792	97.20%
KDLF	BOONE	IA	9363	327904	318541	97.10%
KNAF	FREDERICKSBURG	TX	642	22451	21809	97.10%
KIKK	PASADENA	TX	57677	2007406	1949729	97.10%
WBNW	CONCORD	MA	20257	704036	683779	97.10%
KQRR	MOUNT ANGEL	OR	22768	785240	762472	97.10%
KTMR	CONVERSE	TX	31057	1059944	1028887	97.10%
WAXY	SOUTH MIAMI	FL	64009	2149028	2085019	97.00%
WCKG	ELMHURST	IL	23227	772020	748793	97.00%
KGVL	GREENVILLE	TX	12975	429328	416353	97.00%
WVNA	TUSCUMBIA	AL	835	27507	26672	97.00%
KJRG	NEWTON	KS	9390	304586	295196	96.90%
KAAN	BETHANY	MO	1239	39817	38578	96.90%
KTUZ	CATOOSA	OK	10784	339488	328704	96.80%
KBIB	MARION	TX	23592	741350	717758	96.80%
KJPG	FRAZIER PARK	CA	7117	223293	216176	96.80%
WNMB	NORTH MYRTLE BEACH	SC	3657	114651	110994	96.80%
KZNB	PETALUMA	CA	28504	881638	853134	96.80%
KRXR	FILER	ID	1428	43449	42021	96.70%
WJWL	GEORGETOWN	DE	4368	130280	125912	96.60%
WMCL	MCLEANSBORO	IL	2436	72070	69634	96.60%

List of US AM Stations with 2 mV/m and 25 mV/m Population Counts

Call Sign	City of License	State of License	25.0 mV/m Population	2.0 mV/m Population	Difference between 2 mV and 25 mV	Ratio of Difference to 2 mV Population (%)
KJMU	SAND SPRINGS	OK	11107	327670	316563	96.60%
WGMP	MONTGOMERY	AL	4955	145482	140527	96.60%
KRKE	PERALTA	NM	12591	367133	354542	96.60%
WUNN	MASON	MI	6860	199207	192347	96.60%
WKFB	JEANNETTE	PA	21660	626974	605314	96.50%
WWTM	MOORESVILLE	AL	1541	44441	42900	96.50%
WDGY	HUDSON	WI	43676	1255730	1212054	96.50%
WNAX	YANKTON	SD	13641	389229	375588	96.50%
WSTC	STAMFORD	CT	43564	1239135	1195571	96.50%
WMDX	COLUMBUS	WI	3356	95153	91797	96.50%
WBGZ	ALTON	IL	21178	588004	566826	96.40%
KKXX	PARADISE	CA	4019	111579	107560	96.40%
KCAA	LOMA LINDA	CA	22320	616453	594133	96.40%
KSJB	JAMESTOWN	ND	8864	244102	235238	96.40%
WFKJ	CASHTOWN	PA	1342	36822	35480	96.40%
KYRO	TROY	MO	1934	52858	50924	96.30%
KJOZ	CONROE	TX	90392	2463237	2372845	96.30%
KAZA	GILROY	CA	5814	158205	152391	96.30%
WZAM	ISHPEMING	MI	873	23452	22579	96.30%
WGBW	DENMARK	WI	5706	152316	146610	96.30%
KBRV	SODA SPRINGS	ID	2728	72785	70057	96.30%
KGBC	GALVESTON	TX	53283	1417768	1364485	96.20%
WURL	MOODY	AL	10854	286785	275931	96.20%
WISS	BERLIN	WI	4327	114178	109851	96.20%
KVOP	PLAINVIEW	TX	10294	271305	261011	96.20%
KCFC	BOULDER	CO	13676	359514	345838	96.20%
WONG	CANTON	MS	4490	116907	112417	96.20%
WHOW	CLINTON	IL	5967	154927	148960	96.10%
WCBR	RICHMOND	KY	1978	51257	49279	96.10%
KJJQ	VOLGA	SD	1151	29797	28646	96.10%
WWSJ	ST. JOHNS	MI	4795	123183	118388	96.10%
KFEQ	ST. JOSEPH	MO	44578	1139847	1095269	96.10%
KNCO	GRASS VALLEY	CA	35095	894807	859712	96.10%
WMTR	MORRISTOWN	NJ	43611	1108056	1064445	96.10%
KYTY	SOMERSET	TX	33513	851454	817941	96.10%
WPDM	POTSDAM	NY	562	14277	13715	96.10%
KAGV	BIG LAKE	AK	6215	157340	151125	96.00%
WDRU	CREEDMOOR	NC	29831	752876	723045	96.00%
WEDI	EATON	OH	5500	138424	132924	96.00%
KWED	SEGUIN	TX	13050	328414	315364	96.00%
WSVU	NORTH PALM BEACH	FL	22885	572996	550111	96.00%
WJNL	KINGSLEY	MI	2298	57528	55230	96.00%
WRCK	REMSSEN	NY	2245	56141	53896	96.00%
KHGZ	GLENWOOD	AR	3671	91213	87542	96.00%

List of US AM Stations with 2 mV/m and 25 mV/m Population Counts

Call Sign	City of License	State of License	25.0 mV/m Population	2.0 mV/m Population	Difference between 2 mV and 25 mV	Ratio of Difference to 2 mV Population (%)
KMPH	MODESTO	CA	16111	399705	383594	96.00%
KXRE	MANITOU SPRINGS	CO	11708	289832	278124	96.00%
KIGS	HANFORD	CA	21315	518905	497590	95.90%
WGKB	WAUKESHA	WI	19614	476966	457352	95.90%
KMRF	MARSHFIELD	MO	7161	172633	165472	95.90%
KTIB	THIBODAUX	LA	43893	1054879	1010986	95.80%
KXQZ	WENDELL	ID	1781	42771	40990	95.80%
WTMC	WILMINGTON	DE	7611	182708	175097	95.80%
WVOX	NEW ROCHELLE	NY	47083	1124575	1077492	95.80%
KZMX	HOT SPRINGS	SD	3077	73211	70134	95.80%
WYCZ	WHITE BLUFF	TN	4111	97625	93514	95.80%
WGAS	SOUTH GASTONIA	NC	2059	48789	46730	95.80%
KWOA	WORTHINGTON	MN	5605	132344	126739	95.80%
WNVR	VERNON HILLS	IL	137897	3252293	3114396	95.80%
WLXN	LEXINGTON	NC	6806	160411	153605	95.80%
WKBY	CHATHAM	VA	1920	45218	43298	95.80%
WVMR	FROST	WV	204	4803	4599	95.80%
KJON	CARROLLTON	TX	105108	2449526	2344418	95.70%
WIVV	ISLAND OF VIEQUES	PR	6186	144121	137935	95.70%
WLCR	MT WASHINGTON	KY	13662	316258	302596	95.70%
WOQI	ADJUNTAS	PR	5266	121842	116576	95.70%
WCTN	POTOMAC-CABIN JOHN	MD	35567	822602	787035	95.70%
WHGT	MAUGANSVILLE	MD	3620	83677	80057	95.70%
WTBN	PINELLAS PARK	FL	37397	863853	826456	95.70%
WGTO	CASSOPOLIS	MI	1643	37852	36209	95.70%
WCPC	HOUSTON	MS	4529	104257	99728	95.70%
WYUP	LORETTO	PA	592	13606	13014	95.60%
KBEC	WAXAHACHIE	TX	12181	279671	267490	95.60%
WMVX	SALEM	NH	6029	137408	131379	95.60%
WMFN	PEOTONE	IL	142388	3236429	3094041	95.60%
WSYW	INDIANAPOLIS	IN	31677	708726	677049	95.50%
KLVI	BEAUMONT	TX	94506	2109262	2014756	95.50%
KXEL	WATERLOO	IA	11847	264267	252420	95.50%
WQTM	FAIR BLUFF	NC	1596	35468	33872	95.50%
WCJW	WARSAW	NY	9233	203223	193990	95.50%
WRKL	NEW CITY	NY	49492	1085484	1035992	95.40%
KHCB	LEAGUE CITY	TX	56032	1227403	1171371	95.40%
WJFP	CHESTER	PA	81558	1761517	1679959	95.40%
WHLX	MARINE CITY	MI	8676	187255	178579	95.40%
WTNK	HARTSVILLE	TN	2229	47820	45591	95.30%
KUNX	SANTA PAULA	CA	11067	236859	225792	95.30%
KFAL	FULTON	MO	6726	143844	137118	95.30%
KFIL	PRESTON	MN	1129	24072	22943	95.30%
KTNS	OAKHURST	CA	9465	200985	191520	95.30%

List of US AM Stations with 2 mV/m and 25 mV/m Population Counts

Call Sign	City of License	State of License	25.0 mV/m Population	2.0 mV/m Population	Difference between 2 mV and 25 mV	Ratio of Difference to 2 mV Population (%)
WPFB	MIDDLETOWN	OH	44208	938054	893846	95.30%
WLRM	MILLINGTON	TN	18939	401784	382845	95.30%
KOSE	WILSON	AR	3507	73884	70377	95.30%
WXTN	BENTON	MS	2738	57429	54691	95.20%
KBDT	HIGHLAND PARK	TX	140153	2904446	2764293	95.20%
KCVR	LODI	CA	36800	762494	725694	95.20%
WCAR	LIVONIA	MI	43240	889341	846101	95.10%
WPOG	ST. MATTHEWS	SC	2729	56047	53318	95.10%
KTGO	TIOGA	ND	1498	30655	29157	95.10%
KRKY	GRANBY	CO	6021	122814	116793	95.10%
KATH	FRISCO	TX	99774	2028222	1928448	95.10%
WVOA	EAST SYRACUSE	NY	7949	160833	152884	95.10%
WKUM	OROCOVIS	PR	4574	92365	87791	95.00%
WKFL	BUSHNELL	FL	1213	24382	23169	95.00%
WLUE	EMINENCE	KY	1582	31761	30179	95.00%
WLCM	HOLT	MI	10160	203377	193217	95.00%
WJFA	APOLLO	PA	19050	380952	361902	95.00%
KJFF	FESTUS	MO	15343	306701	291358	95.00%
WYJV	SMYRNA	TN	16973	339183	322210	95.00%
WVNE	LEICESTER	MA	33665	672235	638570	95.00%
WPAY	ROSSFORD	OH	11835	236290	224455	95.00%
WSJC	MAGEE	MS	21005	417097	396092	95.00%
WBTL	ASHLAND	VA	4103	81009	76906	94.90%
WSDK	BLOOMFIELD	CT	12117	238612	226495	94.90%
WKVX	WOOSTER	OH	18941	372143	353202	94.90%
KMAS	SHELTON	WA	14132	277549	263417	94.90%
KSWM	AURORA	MO	6333	124098	117765	94.90%
WGHB	FARMVILLE	NC	3924	76767	72843	94.90%
KBNN	LEBANON	MO	13436	262232	248796	94.90%
WCKB	DUNN	NC	17611	343352	325741	94.90%
WKDA	LEBANON	TN	22221	432477	410256	94.90%
KFSQ	THOUSAND PALMS	CA	9697	188712	179015	94.90%
WSDS	SALEM TOWNSHIP	MI	22500	436647	414147	94.80%
WVNJ	OAKLAND	NJ	136264	2636167	2499903	94.80%
KAPS	MOUNT VERNON	WA	48939	944522	895583	94.80%
KYMN	NORTHFIELD	MN	9163	176552	167389	94.80%
WWRC	BETHESDA	MD	108713	2049927	1941214	94.70%
WZXI	LANCASTER	KY	2639	49729	47090	94.70%
WWQT	TRYON	NC	9636	181043	171407	94.70%
WPBS	CONYERS	GA	40412	758167	717755	94.70%
WACA	LAUREL	MD	69269	1297266	1227997	94.70%
WZRK	DODGEVILLE	WI	964	18009	17045	94.60%
WGTJ	MURRAYVILLE	GA	2432	45378	42946	94.60%
KOPY	ALICE	TX	9434	175835	166401	94.60%

List of US AM Stations with 2 mV/m and 25 mV/m Population Counts

Call Sign	City of License	State of License	25.0 mV/m Population	2.0 mV/m Population	Difference between 2 mV and 25 mV	Ratio of Difference to 2 mV Population (%)
KZSJ	SAN MARTIN	CA	23787	442881	419094	94.60%
WALQ	CARRVILLE	AL	11848	219592	207744	94.60%
WDEV	WATERBURY	VT	6782	125673	118891	94.60%
WFAW	FORT ATKINSON	WI	7151	131721	124570	94.60%
WCGW	NICHOLASVILLE	KY	16140	297195	281055	94.60%
WWSZ	DECATUR	GA	17310	318239	300929	94.60%
KBMS	VANCOUVER	WA	29699	545697	515998	94.60%
WSLV	ARDMORE	TN	4598	84468	79870	94.60%
WNYH	HUNTINGTON	NY	63383	1164316	1100933	94.60%
WOCQ	SALEM	NJ	4102	75315	71213	94.60%
WKO0	ROSE HILL	NC	4569	83732	79163	94.50%
KWLE	ANACORTES	WA	7422	135718	128296	94.50%
KLIS	WOOD RIVER	IL	65606	1199581	1133975	94.50%
WABB	BELTON	SC	3163	57709	54546	94.50%
KWRM	CORONA	CA	42520	775194	732674	94.50%
KGWA	ENID	OK	22080	401849	379769	94.50%
WISP	DOYLESTOWN	PA	23531	427888	404357	94.50%
WZOO	ASHEBORO	NC	17240	313243	296003	94.50%
KWSH	WEWOKA	OK	2594	47017	44423	94.50%
WWKY	WINCHESTER	KY	11938	215819	203881	94.50%
WESR	ONLEY-ONANCOCK	VA	3389	61156	57767	94.50%
KATQ	PLENTYWOOD	MT	1411	25438	24027	94.50%
WEW	ST. LOUIS	MO	64066	1153369	1089303	94.40%
WHTP	GARDINER	ME	1069	19227	18158	94.40%
WLRT	NICHOLASVILLE	KY	8726	156735	148009	94.40%
WBZI	XENIA	OH	9241	165540	156299	94.40%
KCEO	VISTA	CA	213519	3815594	3602075	94.40%
WCEH	HAWKINSVILLE	GA	2817	50101	47284	94.40%
WJAW	ST. MARYS	WV	2664	47373	44709	94.40%
WAMM	MOUNT JACKSON	VA	1580	28025	26445	94.40%
WNTF	BITHLO	FL	12739	225751	213012	94.40%
KXLQ	INDIANOLA	IA	6721	118408	111687	94.30%
WXNK	SHELL LAKE	WI	1199	21007	19808	94.30%
KGvy	GREEN VALLEY	AZ	24602	430171	405569	94.30%
KDHL	FARIBAULT	MN	21173	370035	348862	94.30%
KHXM	PEARL CITY	HI	5173	90159	84986	94.30%
WMNY	NEW KENSINGTON	PA	24414	424315	399901	94.20%
KUOA	SILOAM SPRINGS	AR	14368	249289	234921	94.20%
WPCA	WAUPACA	WI	9601	164558	154957	94.20%
WGCH	GREENWICH	CT	9479	162088	152609	94.20%
WLRC	WALNUT	MS	1615	27604	25989	94.10%
KYOK	CONROE	TX	27133	459037	431904	94.10%
WQCD	DELAWARE	OH	10973	184783	173810	94.10%
KROF	ABBEVILLE	LA	12618	212371	199753	94.10%

List of US AM Stations with 2 mV/m and 25 mV/m Population Counts

Call Sign	City of License	State of License	25.0 mV/m Population	2.0 mV/m Population	Difference between 2 mV and 25 mV	Ratio of Difference to 2 mV Population (%)
KWWJ	BAYTOWN	TX	143378	2412904	2269526	94.10%
WBCE	WICKLIFFE	KY	707	11858	11151	94.00%
WGES	ST. PETERSBURG	FL	84710	1418896	1334186	94.00%
WKDI	DENTON	MD	4506	75449	70943	94.00%
WWGB	INDIAN HEAD	MD	126039	2107917	1981878	94.00%
KYST	TEXAS CITY	TX	150502	2512899	2362397	94.00%
WQRX	VALLEY HEAD	AL	5504	91870	86366	94.00%
WOBL	OBERLIN	OH	7566	126135	118569	94.00%
WIYD	PALATKA	FL	975	16158	15183	94.00%
WYNC	YANCEYVILLE	NC	1520	25170	23650	94.00%
KIND	INDEPENDENCE	KS	1597	26358	24761	93.90%
WADS	ANSONIA	CT	33497	549863	516366	93.90%
WBWD	ISLIP	NY	94783	1554242	1459459	93.90%
WJTO	BATH	ME	8853	145007	136154	93.90%
WPON	WALLED LAKE	MI	27870	454546	426676	93.90%
KVIS	MIAMI	OK	6117	99549	93432	93.90%
WFDL	WAUPUN	WI	4842	78553	73711	93.80%
WFUN	ASHTABULA	OH	24624	399288	374664	93.80%
WAZN	WATERTOWN	MA	24382	394806	370424	93.80%
WOKR	CANANDAIGUA	NY	6276	101613	95337	93.80%
KCHJ	DELANO	CA	25726	415558	389832	93.80%
KELG	MANOR	TX	37884	611124	573240	93.80%
WGCR	PISGAH FOREST	NC	34739	560322	525583	93.80%
KBBW	WACO	TX	47355	762229	714874	93.80%
WWBF	BARTOW	FL	8960	144017	135057	93.80%
KXEN	ST. LOUIS	MO	58108	930779	872671	93.80%
WAMW	WASHINGTON	IN	991	15858	14867	93.80%
KHVN	FORT WORTH	TX	158231	2527692	2369461	93.70%
KKLO	LEAVENWORTH	KS	54832	872712	817880	93.70%
WIBW	TOPEKA	KS	82936	1319116	1236180	93.70%
WXRH	ROCKWOOD	TN	11028	175253	164225	93.70%
WAFN	SOMERVILLE	AL	3387	53725	50338	93.70%
KIRN	SIMI VALLEY	CA	320246	5076386	4756140	93.70%
WFCN	NASHVILLE	TN	21400	338433	317033	93.70%
WHAN	ASHLAND	VA	3738	58900	55162	93.70%
WIHM	TAYLORVILLE	IL	6809	107266	100457	93.70%
WWCL	LEHIGH ACRES	FL	25048	394292	369244	93.60%
KASM	ALBANY	MN	2171	34157	31986	93.60%
WESX	NAHANT	MA	36216	569582	533366	93.60%
WSLA	SLIDELL	LA	17758	279098	261340	93.60%
WSRY	ELKTON	MD	4555	71451	66896	93.60%
WXNC	MONROE	NC	19482	305591	286109	93.60%
WMPC	LAPEER	MI	8998	140920	131922	93.60%
WRVP	MOUNT KISCO	NY	7741	121073	113332	93.60%

List of US AM Stations with 2 mV/m and 25 mV/m Population Counts

Call Sign	City of License	State of License	25.0 mV/m Population	2.0 mV/m Population	Difference between 2 mV and 25 mV	Ratio of Difference to 2 mV Population (%)
KFRN	LONG BEACH	CA	208047	3247436	3039389	93.60%
KFOG	LITTLE ROCK	AR	11008	171821	160813	93.60%
WEBO	OWEGO	NY	6453	100708	94255	93.60%
WDLS	WISCONSIN DELLS	WI	3516	54813	51297	93.60%
KAZZ	PAROWAN	UT	1681	26179	24498	93.60%
WURA	QUANTICO	VA	69350	1076741	1007391	93.60%
KFJZ	FORT WORTH	TX	129579	2011000	1881421	93.60%
WOKT	CANNONSBURG	KY	3765	58255	54490	93.50%
WOKT	CANNONSBURG	KY	3765	58255	54490	93.50%
WSQR	SYCAMORE	IL	10169	157312	147143	93.50%
WVUS	GRAFTON	WV	5120	79171	74051	93.50%
WIFI	FLORENCE	NJ	11519	177315	165796	93.50%
WFAB	CEIBA	PR	7607	117057	109450	93.50%
WFMO	FAIRMONT	NC	2546	39164	36618	93.50%
WLVL	LOCKPORT	NY	18772	288441	269669	93.50%
WHCO	SPARTA	IL	2655	40645	37990	93.50%
KIDR	PHOENIX	AZ	124711	1908090	1783379	93.50%
WANB	WAYNESBURG	PA	6045	92395	86350	93.50%
WSLM	SALEM	IN	6517	99260	92743	93.40%
KWRT	BOONVILLE	MO	4815	73314	68499	93.40%
WGMF	OLYPHANT	PA	15782	239930	224148	93.40%
WAMV	AMHERST	VA	1156	17554	16398	93.40%
KBPO	PORT NECHES	TX	8656	131268	122612	93.40%
WCAZ	CARTHAGE	IL	1472	22228	20756	93.40%
WAFC	CLEWISTON	FL	5236	79050	73814	93.40%
WFRM	COUDERSPORT	PA	2286	34374	32088	93.30%
WKBN	YOUNGSTOWN	OH	130513	1956284	1825771	93.30%
WWGC	ALBERTVILLE	AL	1741	26081	24340	93.30%
WWTK	LAKE PLACID	FL	3700	55249	51549	93.30%
KTEK	ALVIN	TX	164052	2444531	2280479	93.30%
WHDD	SHARON	CT	3573	53191	49618	93.30%
WKZI	CASEY	IL	1654	24516	22862	93.30%
KHTW	LUMBERTON	TX	10512	155497	144985	93.20%
WINE	BROOKFIELD	CT	5028	73667	68639	93.20%
WRNA	CHINA GROVE	NC	6420	93798	87378	93.20%
WUBR	BATON ROUGE	LA	21462	313473	292011	93.20%
WYDU	RED SPRINGS	NC	3498	51009	47511	93.10%
KOKL	OKMULGEE	OK	6620	96450	89830	93.10%
WGRP	GREENVILLE	PA	7063	102570	95507	93.10%
WPIE	TRUMANSBURG	NY	6574	95303	88729	93.10%
WLIP	KENOSHA	WI	22145	320702	298557	93.10%
WJIP	ELLENVILLE	NY	4663	67524	62861	93.10%
WLBY	SALINE	MI	11838	171372	159534	93.10%
KFOW	WASECA	MN	10603	153493	142890	93.10%

List of US AM Stations with 2 mV/m and 25 mV/m Population Counts

Call Sign	City of License	State of License	25.0 mV/m Population	2.0 mV/m Population	Difference between 2 mV and 25 mV	Ratio of Difference to 2 mV Population (%)
KBRO	BREMERTON	WA	25357	367020	341663	93.10%
KWIP	DALLAS	OR	16698	241633	224935	93.10%
WGBN	MCKEESPORT	PA	27379	396141	368762	93.10%
WHZP	VEAZIE	ME	2419	34946	32527	93.10%
WLOY	RURAL RETREAT	VA	1418	20478	19060	93.10%
WNDZ	PORTAGE	IN	277370	3984797	3707427	93.00%
WLYN	LYNN	MA	41474	593368	551894	93.00%
KFOO	RIVERSIDE	CA	38909	555221	516312	93.00%
WAXB	RIDGEFIELD	CT	9580	136614	127034	93.00%
WDMV	WALKERSVILLE	MD	30859	439854	408995	93.00%
WFEA	MANCHESTER	NH	10131	144379	134248	93.00%
WDYS	SOMONAUK	IL	3344	47606	44262	93.00%
WHBK	MARSHALL	NC	1839	26160	24321	93.00%
WJOL	JOLIET	IL	62720	890833	828113	93.00%
WGHT	POMPTON LAKES	NJ	17570	248509	230939	92.90%
WRIK	BROOKPORT	IL	4780	67600	62820	92.90%
KGAF	GAINESVILLE	TX	10430	147336	136906	92.90%
WVOJ	FERNANDINA BEACH	FL	26587	374414	347827	92.90%
WPIP	WINSTON-SALEM	NC	22136	311710	289574	92.90%
WDPN	ALLIANCE	OH	14295	201132	186837	92.90%
WGUY	VEAZIE	ME	2662	37452	34790	92.90%
WFBR	GLEN BURNIE	MD	37868	531107	493239	92.90%
WMKM	INKSTER	MI	44050	616011	571961	92.80%
WTMZ	DORCHESTER TERR.-BRE	SC	20886	291788	270902	92.80%
KAFN	BENTON	AR	6039	84138	78099	92.80%
KGNB	NEW BRAUNFELS	TX	33258	461408	428150	92.80%
WXEM	BUFORD	GA	10545	146061	135516	92.80%
WCDC	MONCKS CORNER	SC	24566	340230	315664	92.80%
WJSM	MARTINSBURG	PA	2286	31639	29353	92.80%
KJJD	WINDSOR	CO	19682	272312	252630	92.80%
KRDU	DINUBA	CA	24561	338887	314326	92.80%
WOL	WASHINGTON	DC	46023	634193	588170	92.70%
KLVT	LEVELLAND	TX	6282	86533	80251	92.70%
KTNN	WINDOW ROCK	AZ	9257	127313	118056	92.70%
WECO	WARTBURG	TN	2676	36789	34113	92.70%
WSWI	EVANSVILLE	IN	10122	138865	128743	92.70%
WCRU	DALLAS	NC	54129	740844	686715	92.70%
WKFI	WILMINGTON	OH	7728	105734	98006	92.70%
WXBN	SWEETWATER	FL	138238	1890631	1752393	92.70%
WNSW	NEWARK	NJ	390084	5332685	4942601	92.70%
KBRZ	MISSOURI CITY	TX	152035	2077953	1925918	92.70%
WIGO	MORROW	GA	18067	246860	228793	92.70%
KJPR	SHASTA LAKE CITY	CA	4835	66006	61171	92.70%
KRML	CARMEL	CA	13848	189027	175179	92.70%

List of US AM Stations with 2 mV/m and 25 mV/m Population Counts

Call Sign	City of License	State of License	25.0 mV/m Population	2.0 mV/m Population	Difference between 2 mV and 25 mV	Ratio of Difference to 2 mV Population (%)
WXKD	BRANTLEY	AL	1673	22756	21083	92.60%
WOBX	WANCHESE	NC	2903	39470	36567	92.60%
WRTG	GARNER	NC	27603	375258	347655	92.60%
WAUR	SOMONAUK	IL	3970	53905	49935	92.60%
WLID	PATCHOGUE	NY	3633	49270	45637	92.60%
WLLN	LILLINGTON	NC	4049	54725	50676	92.60%
KASO	MINDEN	LA	7783	105122	97339	92.60%
WCME	BRUNSWICK	ME	6250	83993	77743	92.60%
WEFF	DEERFIELD	IL	47695	639515	591820	92.50%
WCHT	ESCANABA	MI	2254	30110	27856	92.50%
KGFL	CLINTON	AR	3936	52541	48605	92.50%
WLIL	LENOIR CITY	TN	8566	114226	105660	92.50%
WGXI	PLYMOUTH	WI	5590	74236	68646	92.50%
WAOS	AUSTELL	GA	53271	707156	653885	92.50%
WTSD	LEESBURG	VA	138709	1840512	1701803	92.50%
WBAN	VEAZIE	ME	2646	35077	32431	92.50%
WQXM	BARTOW	FL	11320	150052	138732	92.50%
WYMB	MANNING	SC	4848	64208	59360	92.40%
WKAJ	SAINT JOHNSVILLE	NY	3812	50449	46637	92.40%
KMIS	PORTAGEVILLE	MO	1911	25132	23221	92.40%
WSNL	FLINT	MI	25343	332452	307109	92.40%
WSKP	HOPE VALLEY	RI	2104	27568	25464	92.40%
WAMD	ABERDEEN	MD	6723	88004	81281	92.40%
WIDS	RUSSELL SPRINGS	KY	3610	47216	43606	92.40%
KSFA	NACOGDOCHES	TX	4802	62778	57976	92.40%
WRSS	SAN SEBASTIAN	PR	7303	95385	88082	92.30%
WQOM	NATICK	MA	144525	1879031	1734506	92.30%
WWHN	JOLIET	IL	52084	674796	622712	92.30%
WSBS	GREAT BARRINGTON	MA	7882	101979	94097	92.30%
WSON	HENDERSON	KY	13771	178092	164321	92.30%
WFOB	FOSTORIA	OH	8001	103236	95235	92.20%
WEXS	PATILLAS	PR	10922	140747	129825	92.20%
WARA	ATTLEBORO	MA	28973	372784	343811	92.20%
KKOW	PITTSBURG	KS	21684	278712	257028	92.20%
WIXE	MONROE	NC	18436	236884	218448	92.20%
WPLO	GRAYSON	GA	33792	433913	400121	92.20%
WHAK	ROGERS CITY	MI	4036	51722	47686	92.20%
WINT	WILLOUGHBY	OH	27259	348955	321696	92.20%
KJRB	SPOKANE	WA	22383	286105	263722	92.20%
WMRI	MARION	IN	22164	282810	260646	92.20%
KPHX	PHOENIX	AZ	112766	1438169	1325403	92.20%
KTNO	PLANO	TX	245149	3121606	2876457	92.10%
WOAP	OWOSSO	MI	12605	160493	147888	92.10%
KHPY	MORENO VALLEY	CA	48147	612445	564298	92.10%

List of US AM Stations with 2 mV/m and 25 mV/m Population Counts

Call Sign	City of License	State of License	25.0 mV/m Population	2.0 mV/m Population	Difference between 2 mV and 25 mV	Ratio of Difference to 2 mV Population (%)
WJBB	WINDER	GA	4480	56968	52488	92.10%
KRMO	CASSVILLE	MO	7044	89212	82168	92.10%
WJOB	HAMMOND	IN	104360	1318436	1214076	92.10%
WKJR	RANTOUL	IL	5020	63383	58363	92.10%
WSSV	MECHANICVILLE	NY	26835	338604	311769	92.10%
WPPC	PENUELAS	PR	6447	81203	74756	92.10%
KCFJ	ALTURAS	CA	504	6348	5844	92.10%
WTZX	SPARTA	TN	4713	59241	54528	92.00%
WGDN	GLADWIN	MI	1481	18595	17114	92.00%
WPWA	CHESTER	PA	42754	536581	493827	92.00%
WVJP	CAGUAS	PR	56868	712295	655427	92.00%
KDTD	KANSAS CITY	KS	65605	821359	755754	92.00%
WPIC	SHARON	PA	30724	382515	351791	92.00%
WNTY	SOUTHINGTON	CT	23278	289686	266408	92.00%
KNAI	PHOENIX	AZ	152875	1896651	1743776	91.90%
WWWE	DECATUR	GA	36131	447607	411476	91.90%
WTWB	AUBURNDALE	FL	12801	158028	145227	91.90%
WJYM	BOWLING GREEN	OH	20279	250139	229860	91.90%
WNEG	TOCCOA	GA	10877	134157	123280	91.90%
WWTR	BRIDGEWATER	NJ	25643	316092	290449	91.90%
WGTX	WEST YARMOUTH	MA	9792	120645	110853	91.90%
KAZM	SEDONA	AZ	13794	169921	156127	91.90%
WKTA	EVANSTON	IL	82997	1022163	939166	91.90%
WFQY	BRANDON	MS	11665	143655	131990	91.90%
KNLV	ORD	NE	1474	18138	16664	91.90%
WOI	AMES	IA	47093	579489	532396	91.90%
WKCW	WARRENTON	VA	12563	154298	141735	91.90%
WTWD	PLANT CITY	FL	92184	1131272	1039088	91.90%
WNEL	CAGUAS	PR	55055	674903	619848	91.80%
KQUE	ROSENBERG-RICHMOND	TX	207302	2533783	2326481	91.80%
KERN	WASCO-GREENACRES	CA	24392	297555	273163	91.80%
KXXX	COLBY	KS	3053	37101	34048	91.80%
KALI	WEST COVINA	CA	403197	4898413	4495216	91.80%
WSLK	MONETA	VA	2154	26138	23984	91.80%
WQKR	PORTLAND	TN	2533	30685	28152	91.70%
WABQ	PARMA	OH	60510	731920	671410	91.70%
KDOK	KILGORE	TX	7838	94693	86855	91.70%
WXME	MONTICELLO	ME	448	5412	4964	91.70%
WUZZ	NEW CASTLE	PA	29294	353450	324156	91.70%
WEKB	ELKHORN CITY	KY	1005	12096	11091	91.70%
WYLF	PENN YAN	NY	4813	57531	52718	91.60%
KGLA	NORCO	LA	77131	921959	844828	91.60%
WQCR	ALABASTER	AL	7593	90684	83091	91.60%
KSEO	DURANT	OK	5248	62597	57349	91.60%

List of US AM Stations with 2 mV/m and 25 mV/m Population Counts

Call Sign	City of License	State of License	25.0 mV/m Population	2.0 mV/m Population	Difference between 2 mV and 25 mV	Ratio of Difference to 2 mV Population (%)
WCSL	CHERRYVILLE	NC	5754	68631	62877	91.60%
WENR	ENGLEWOOD	TN	2181	25988	23807	91.60%
WEOL	ELYRIA	OH	32593	388067	355474	91.60%
KIKO	APACHE JUNCTION	AZ	55516	660482	604966	91.60%
WKSK	WEST JEFFERSON	NC	11478	136454	124976	91.60%
KCLX	COLFAX	WA	1635	19369	17734	91.60%
WSBN	WASHINGTON	DC	179413	2123224	1943811	91.50%
WRKK	HUGHESVILLE	PA	5039	59594	54555	91.50%
WYGH	PARIS	KY	5600	66219	60619	91.50%
WLIS	OLD SAYBROOK	CT	12671	149788	137117	91.50%
KFIA	CARMICHAEL	CA	275102	3251943	2976841	91.50%
WCDL	CARBONDALE	PA	9738	115100	105362	91.50%
WFLR	DUNDEE	NY	1352	15942	14590	91.50%
KROX	CROOKSTON	MN	3762	44274	40512	91.50%
KNTB	LAKEWOOD	WA	14770	173711	158941	91.50%
WISK	LAWRENCEVILLE	GA	21623	254048	232425	91.50%
WDRE	RIVERHEAD	NY	2490	29251	26761	91.50%
WZTE	UNION CITY	PA	2425	28417	25992	91.50%
WGOP	POCOMOKE CITY	MD	2727	31952	29225	91.50%
WRMN	ELGIN	IL	53649	627187	573538	91.40%
WMTI	BARCELONETA-MANATI	PR	55351	646739	591388	91.40%
WDCT	FAIRFAX	VA	62563	730095	667532	91.40%
KQAQ	AUSTIN	MN	12451	145230	132779	91.40%
WWAC	OCEAN CITY-SOMERS PO	NJ	18503	215657	197154	91.40%
WIDG	ST. IGNACE	MI	4581	53387	48806	91.40%
WYZI	ROYSTON	GA	2223	25871	23648	91.40%
KTLV	MIDWEST CITY	OK	30254	351619	321365	91.40%
WAKO	LAWRENCEVILLE	IL	3049	35419	32370	91.40%
WNCL	MILFORD	DE	7179	83164	75985	91.40%
WOIZ	GUAYANILLA	PR	3910	45277	41367	91.40%
WGBB	FREEPORT	NY	18797	217579	198782	91.40%
WNPZ	KNOXVILLE	TN	16480	190714	174234	91.40%
WVCD	BAMBERG-DENMARK	SC	3853	44373	40520	91.30%
WKRA	HOLLY SPRINGS	MS	3280	37762	34482	91.30%
WMBS	UNIONTOWN	PA	18857	217041	198184	91.30%
KYND	CYPRESS	TX	214056	2463687	2249631	91.30%
WSHU	WESTPORT	CT	7275	83655	76380	91.30%
WLIV	LIVINGSTON	TN	3459	39559	36100	91.30%
KMAX	COLFAX	WA	7281	83265	75984	91.30%
WHIN	GALLATIN	TN	25706	293621	267915	91.20%
WAKM	FRANKLIN	TN	46210	527493	481283	91.20%
WWCD	SOLANA	FL	39716	453176	413460	91.20%
WPJM	GREER	SC	21564	245770	224206	91.20%
WMNA	GRETNA	VA	2271	25809	23538	91.20%

List of US AM Stations with 2 mV/m and 25 mV/m Population Counts

Call Sign	City of License	State of License	25.0 mV/m Population	2.0 mV/m Population	Difference between 2 mV and 25 mV	Ratio of Difference to 2 mV Population (%)
WION	IONIA	MI	7627	86625	78998	91.20%
WEUR	OAK PARK	IL	173152	1965860	1792708	91.20%
WPJX	ZION	IL	15602	176810	161208	91.20%
KPBI	FAYETTEVILLE	AR	11332	128226	116894	91.20%
WSOL	SAN GERMAN	PR	9777	110603	100826	91.20%
WTBQ	WARWICK	NY	3784	42805	39021	91.20%
KTNF	ST. LOUIS PARK	MN	86685	980313	893628	91.20%
WBRD	PALMETTO	FL	53172	600353	547181	91.10%
WFYL	KING OF PRUSSIA	PA	44998	508054	463056	91.10%
WERM	FAIRHOPE	AL	8126	91745	83619	91.10%
WXVW	JEFFERSONVILLE	IN	28696	323433	294737	91.10%
KDAZ	ALBUQUERQUE	NM	34663	389926	355263	91.10%
WXKO	FORT VALLEY	GA	5254	59095	53841	91.10%
KBEW	BLUE EARTH	MN	1987	22266	20279	91.10%
WKNG	TALLAPOOSA	GA	6982	78113	71131	91.10%
KSCO	SANTA CRUZ	CA	101457	1134103	1032646	91.10%
WDUN	GAINESVILLE	GA	58510	653685	595175	91.00%
KOKB	BLACKWELL	OK	3556	39720	36164	91.00%
KNUJ	NEW ULM	MN	7557	84255	76698	91.00%
WEDO	MCKEESPORT	PA	71025	790593	719568	91.00%
WMCH	CHURCH HILL	TN	4464	49618	45154	91.00%
WKND	WINDSOR	CT	3838	42635	38797	91.00%
WYZD	DOBSON	NC	1874	20800	18926	91.00%
WFIF	MILFORD	CT	23419	259908	236489	91.00%
KWNC	QUINCY	WA	464	5149	4685	91.00%
WYNY	MILFORD	PA	1729	19157	17428	91.00%
WNDO	APOPKA	FL	38530	426870	388340	91.00%
WAZX	SMYRNA	GA	64734	716563	651829	91.00%
KILR	ESTHERVILLE	IA	2889	31945	29056	91.00%
WCUB	TWO RIVERS	WI	30101	332683	302582	91.00%
WKDZ	CADIZ	KY	3551	39218	35667	90.90%
WNZK	DEARBORN HEIGHTS	MI	188592	2082457	1893865	90.90%
WNMT	NASHWAUK	MN	16128	178035	161907	90.90%
WFOM	MARIETTA	GA	29444	324874	295430	90.90%
WJDM	MINEOLA	NY	74744	822733	747989	90.90%
WMBA	AMBRIDGE	PA	7387	81238	73851	90.90%
KRYN	GRESHAM	OR	42866	470316	427450	90.90%
WMEN	ROYAL PALM BEACH	FL	234560	2567789	2333229	90.90%
WAUG	NEW HOPE	NC	42861	468512	425651	90.90%
WKLK	CLOQUET	MN	7050	77052	70002	90.90%
WCHK	CANTON	GA	17506	191224	173718	90.80%
WHTG	EATONTOWN	NJ	20891	228067	207176	90.80%
WKOX	EVERETT	MA	79788	871034	791246	90.80%
KSST	SULPHUR SPRINGS	TX	8476	92262	83786	90.80%

List of US AM Stations with 2 mV/m and 25 mV/m Population Counts

Call Sign	City of License	State of License	25.0 mV/m Population	2.0 mV/m Population	Difference between 2 mV and 25 mV	Ratio of Difference to 2 mV Population (%)
KJCW	WEBB CITY	MO	12305	133720	121415	90.80%
KSOK	ARKANSAS CITY	KS	6993	75950	68957	90.80%
WAMT	PINE CASTLE SKY LAKE	FL	52749	572019	519270	90.80%
KMSD	MILBANK	SD	2479	26836	24357	90.80%
WFNB	BRAZIL	IN	7059	76359	69300	90.80%
WXRQ	MOUNT PLEASANT	TN	2216	23969	21753	90.80%
KFLP	FLOYDADA	TX	1374	14855	13481	90.80%
WWPR	BRADENTON	FL	34272	370124	335852	90.70%
WBGX	HARVEY	IL	129734	1399012	1269278	90.70%
WENG	ENGLEWOOD	FL	10630	114573	103943	90.70%
WRED	WESTBROOK	ME	7915	85156	77241	90.70%
WMSO	SOUTHAVEN	MS	36110	388361	352251	90.70%
WTTM	LINDENWOLD	NJ	122360	1312297	1189937	90.70%
WPLM	PLYMOUTH	MA	15084	161380	146296	90.70%
WETC	WENDELL-ZEBULON	NC	96023	1023996	927973	90.60%
WJFG	LATROBE	PA	4358	46408	42050	90.60%
WAHT	COWPENS	SC	9198	97791	88593	90.60%
KVCU	BOULDER	CO	133629	1418505	1284876	90.60%
WBZQ	HUNTINGTON	IN	6495	68924	62429	90.60%
WVZN	COLUMBIA	PA	7616	80719	73103	90.60%
WHWH	PRINCETON	NJ	27310	288731	261421	90.50%
KWYZ	EVERETT	WA	33806	356811	323005	90.50%
WQCH	LAFAYETTE	GA	7207	75960	68753	90.50%
KCXL	LIBERTY	MO	88487	931361	842874	90.50%
KGRG	ENUMCLAW	WA	7130	74992	67862	90.50%
WLXE	ROCKVILLE	MD	23466	246782	223316	90.50%
KEZY	SAN BERNARDINO	CA	45523	478554	433031	90.50%
WWCA	GARY	IN	52863	555181	502318	90.50%
KCBC	MANTECA	CA	443861	4661021	4217160	90.50%
KKIN	AITKIN	MN	2274	23853	21579	90.50%
WCXN	CLAREMONT	NC	13366	140057	126691	90.50%
KLEM	LE MARS	IA	5112	53525	48413	90.40%
WAIS	BUCHTEL	OH	3261	34083	30822	90.40%
KAHI	AUBURN	CA	29026	303278	274252	90.40%
WELD	FISHER	WV	3320	34634	31314	90.40%
WPTL	CANTON	NC	3434	35819	32385	90.40%
KWAD	WADENA	MN	1243	12948	11705	90.40%
WYRE	ANNAPOLIS	MD	28140	293109	264969	90.40%
WDCY	DOUGLASVILLE	GA	12104	125956	113852	90.40%
WQZQ	GOODLETTSVILLE	TN	50590	526326	475736	90.40%
WPCE	PORTSMOUTH	VA	43440	450811	407371	90.40%
WLOI	LA PORTE	IN	4522	46877	42355	90.40%
WDER	DERRY	NH	15386	159445	144059	90.40%
KYAL	SAPULPA	OK	33826	350442	316616	90.30%

List of US AM Stations with 2 mV/m and 25 mV/m Population Counts

Call Sign	City of License	State of License	25.0 mV/m Population	2.0 mV/m Population	Difference between 2 mV and 25 mV	Ratio of Difference to 2 mV Population (%)
WSDO	SANFORD	FL	11391	118003	106612	90.30%
WAMG	DEDHAM	MA	152809	1582281	1429472	90.30%
WLDS	JACKSONVILLE	IL	10606	109586	98980	90.30%
KTHS	GREEN FOREST	AR	4283	44137	39854	90.30%
WFRB	FROSTBURG	MD	27462	282980	255518	90.30%
KARI	BLAINE	WA	14659	151043	136384	90.30%
WBQH	SILVER SPRING	MD	112620	1159791	1047171	90.30%
WWJB	BROOKSVILLE	FL	6976	71626	64650	90.30%
KRIZ	RENTON	WA	51540	529075	477535	90.30%
WLIM	MEDFORD	NY	7757	79615	71858	90.30%
WBRV	BOONVILLE	NY	2108	21627	19519	90.30%
WUNA	OCOEE	FL	18435	189084	170649	90.30%
WTTI	DALTON	GA	4523	46327	41804	90.20%
WLTA	ALPHARETTA	GA	15245	156142	140897	90.20%
WALD	JOHNSONVILLE	SC	9656	98873	89217	90.20%
WBCB	LEVITTOWN	PA	32693	334181	301488	90.20%
WWJZ	MOUNT HOLLY	NJ	341004	3482722	3141718	90.20%
WJDA	QUINCY	MA	74033	755711	681678	90.20%
WNNZ	WESTFIELD	MA	43800	447020	403220	90.20%
WVNZ	HIGHLAND SPRINGS	VA	13166	134233	121067	90.20%
WEFL	TEQUESTA	FL	85788	874048	788260	90.20%
WTIG	MASSILLON	OH	14316	145769	131453	90.20%
WCVP	MURPHY	NC	5564	56629	51065	90.20%
WSPR	WEST SPRINGFIELD	MA	12118	123321	111203	90.20%
WJMT	MERRILL	WI	6172	62805	56633	90.20%
WHYL	CARLISLE	PA	22428	228073	205645	90.20%
WPTT	HARTFORD	WI	5675	57662	51987	90.20%
WMRD	MIDDLETOWN	CT	19298	195904	176606	90.10%
WCHB	ROYAL OAK	MI	122465	1242487	1120022	90.10%
KWBG	BOONE	IA	6989	70893	63904	90.10%
WXIC	WAVERLY	OH	4089	41471	37382	90.10%
WZGM	BLACK MOUNTAIN	NC	12425	125950	113525	90.10%
WEBR	NIAGARA FALLS	NY	35447	359030	323583	90.10%
WTMY	SARASOTA	FL	28494	288187	259693	90.10%
KVON	NAPA	CA	36840	372005	335165	90.10%
WHJC	MATEWAN	WV	1033	10429	9396	90.10%
WCUE	CUYAHOGA FALLS	OH	93769	944795	851026	90.10%
KEST	SAN FRANCISCO	CA	164588	1658002	1493414	90.10%
WUFF	EASTMAN	GA	5560	55908	50348	90.10%
WRJN	RACINE	WI	60237	604134	543897	90.00%
WUBG	METHUEN	MA	78768	789979	711211	90.00%
KOEL	OELWEIN	IA	4733	47336	42603	90.00%
WPCI	GREENVILLE	SC	15110	151097	135987	90.00%
WDYT	KINGS MOUNTAIN	NC	54866	548505	493639	90.00%

List of US AM Stations with 2 mV/m and 25 mV/m Population Counts

Call Sign	City of License	State of License	25.0 mV/m Population	2.0 mV/m Population	Difference between 2 mV and 25 mV	Ratio of Difference to 2 mV Population (%)
KSVN	OGDEN	UT	61051	608790	547739	90.00%
WTSB	SELMA	NC	35520	353928	318408	90.00%
KOLJ	QUANAHA	TX	1296	12913	11617	90.00%
KMRN	CAMERON	MO	2284	22707	20423	89.90%
WULT	SANDSTON	VA	12693	126189	113496	89.90%
WLAA	WINTER GARDEN	FL	29352	291389	262037	89.90%
WABH	BATH	NY	6186	61367	55181	89.90%
WVAR	RICHWOOD	WV	1559	15456	13897	89.90%
KXPA	BELLEVUE	WA	89307	885385	796078	89.90%
WAMN	GREEN VALLEY	WV	3272	32434	29162	89.90%
WLOA	FARRELL	PA	21744	215376	193632	89.90%
WYGR	WYOMING	MI	24248	239801	215553	89.90%
WMRV	SPRING LAKE	NC	5431	53707	48276	89.90%
WBXR	HAZEL GREEN	AL	23614	233401	209787	89.90%
WRJD	DURHAM	NC	39099	385792	346693	89.90%
WMGO	CANTON	MS	6458	63653	57195	89.90%
WMOK	METROPOLIS	IL	6069	59813	53744	89.90%
WBSR	PENSACOLA	FL	12740	125428	112688	89.80%
WKST	NEW CASTLE	PA	30981	304592	273611	89.80%
WCHV	CHARLOTTESVILLE	VA	5995	58931	52936	89.80%
KERR	POLSON	MT	12546	123321	110775	89.80%
WNNW	LAWRENCE	MA	61880	607713	545833	89.80%
WAKV	OTSEGO	MI	3410	33480	30070	89.80%
WGTH	RICHLANDS	VA	6999	68573	61574	89.80%
KTPI	MOJAVE	CA	1714	16790	15076	89.80%
WJPF	HERRIN	IL	7866	77028	69162	89.80%
WKCE	KNOXVILLE	TN	23473	229219	205746	89.80%
WLTH	GARY	IN	49941	487013	437072	89.70%
KVNU	LOGAN	UT	57972	564646	506674	89.70%
WIOO	CARLISLE	PA	26822	261063	234241	89.70%
WMET	GAITHERSBURG	MD	202385	1966239	1763854	89.70%
WMDG	EAST POINT	GA	59196	572889	513693	89.70%
KKMO	TACOMA	WA	81487	788143	706656	89.70%
WHPY	CLAYTON	NC	14903	143707	128804	89.60%
WDON	WHEATON	MD	106072	1022354	916282	89.60%
WRMS	BEARDSTOWN	IL	2944	28356	25412	89.60%
WPKC	EXETER	NH	9491	91356	81865	89.60%
KGYN	GUYMON	OK	7327	70403	63076	89.60%
WHEP	FOLEY	AL	3157	30331	27174	89.60%
KJIM	SHERMAN	TX	30153	288681	258528	89.60%
WRLZ	ST. CLOUD	FL	27282	261161	233879	89.60%
KSHO	LEBANON	OR	8952	85656	76704	89.50%
WGGI	SOMERSET	PA	11142	106603	95461	89.50%
KXBX	LAKEPORT	CA	3617	34592	30975	89.50%

List of US AM Stations with 2 mV/m and 25 mV/m Population Counts

Call Sign	City of License	State of License	25.0 mV/m Population	2.0 mV/m Population	Difference between 2 mV and 25 mV	Ratio of Difference to 2 mV Population (%)
WFTD	MARIETTA	GA	142568	1362933	1220365	89.50%
WXJO	DOUGLASVILLE	GA	12889	123011	110122	89.50%
WJBW	JUPITER	FL	46794	446522	399728	89.50%
KWJB	CANTON	TX	2359	22503	20144	89.50%
WDEO	YPSILANTI	MI	181061	1725224	1544163	89.50%
WDEX	MONROE	NC	14453	137594	123141	89.50%
WMOH	HAMILTON	OH	50767	483116	432349	89.50%
WEGA	VEGA BAJA	PR	33577	319454	285877	89.50%
WONQ	OVIEDO	FL	102157	969072	866915	89.50%
WDPC	DALLAS	GA	12914	122485	109571	89.50%
WPYB	BENSON	NC	14522	137593	123071	89.40%
WZGX	BESSEMER	AL	18823	178065	159242	89.40%
WMDD	FAJARDO	PR	49898	471979	422081	89.40%
WSMT	SPARTA	TN	4181	39534	35353	89.40%
WDEH	SWEETWATER	TN	4594	43375	38781	89.40%
WKAC	ATHENS	AL	17901	168951	151050	89.40%
WJUN	MEXICO	PA	982	9260	8278	89.40%
WHOY	SALINAS	PR	25393	239434	214041	89.40%
KREF	NORMAN	OK	55119	519083	463964	89.40%
KAHZ	POMONA	CA	182459	1716647	1534188	89.40%
KCAL	REDLANDS	CA	35863	337070	301207	89.40%
WLWE	ROANOKE	AL	613	5755	5142	89.30%
WJZA	HAPEVILLE	GA	79163	741424	662261	89.30%
KPRV	POTEAU	OK	5546	51770	46224	89.30%
KREI	FARMINGTON	MO	10405	97049	86644	89.30%
WKCM	HAWESVILLE	KY	7955	74168	66213	89.30%
WRSB	BROCKPORT	NY	5979	55700	49721	89.30%
KZIZ	PACIFIC	WA	52814	491763	438949	89.30%
WYXE	GALLATIN	TN	18576	172878	154302	89.30%
WDFB	JUNCTION CITY	KY	2522	23428	20906	89.20%
WSBC	CHICAGO	IL	222923	2070311	1847388	89.20%
KMJ	FRESNO	CA	389164	3603778	3214614	89.20%
WYKG	COVINGTON	GA	7107	65770	58663	89.20%
WHBE	NEWBURG	KY	59717	552595	492878	89.20%
WMEQ	MENOMONIE	WI	12705	117300	104595	89.20%
WULR	YORK	SC	23368	215492	192124	89.20%
WSFW	SENECA FALLS	NY	5560	51253	45693	89.20%
WSVS	CREWE	VA	4116	37931	33815	89.10%
KXPS	THOUSAND PALMS	CA	19293	177743	158450	89.10%
KABI	ABILENE	KS	3670	33778	30108	89.10%
WEMB	ERWIN	TN	4483	41092	36609	89.10%
KEUN	EUNICE	LA	6551	59998	53447	89.10%
WGRI	CINCINNATI	OH	86436	791051	704615	89.10%
WMIX	MOUNT VERNON	IL	14733	134728	119995	89.10%

List of US AM Stations with 2 mV/m and 25 mV/m Population Counts

Call Sign	City of License	State of License	25.0 mV/m Population	2.0 mV/m Population	Difference between 2 mV and 25 mV	Ratio of Difference to 2 mV Population (%)
WRRE	JUNCOS	PR	10800	98559	87759	89.00%
WWCS	CANONSBURG	PA	130248	1188562	1058314	89.00%
KTMZ	POMONA	CA	46082	420393	374311	89.00%
WOCO	OCONTO	WI	2875	26171	23296	89.00%
KGAB	ORCHARD VALLEY	WY	40470	368216	327746	89.00%
WBSS	PLEASANTVILLE	NJ	15242	138615	123373	89.00%
WQDR	RALEIGH	NC	81403	739499	658096	89.00%
KUTI	LACEY	WA	16995	154163	137168	89.00%
WYCB	WASHINGTON	DC	96751	876494	779743	89.00%
WLOC	MUNFORDVILLE	KY	1688	15291	13603	89.00%
KUSH	CUSHING	OK	6064	54929	48865	89.00%
WYSR	HIGH POINT	NC	13598	123163	109565	89.00%
WKTP	JONESBOROUGH	TN	9362	84688	75326	88.90%
WFRX	WEST FRANKFORT	IL	7416	67073	59657	88.90%
KICD	SPENCER	IA	6400	57779	51379	88.90%
WFAX	FALLS CHURCH	VA	155093	1400070	1244977	88.90%
WYPC	WELLSTON	OH	1096	9887	8791	88.90%
WIPC	LAKE WALES	FL	5337	48105	42768	88.90%
WBPB	PICKENS	SC	6141	55271	49130	88.90%
WTLT	MARYVILLE	TN	4892	44025	39133	88.90%
KTNC	FALLS CITY	NE	2314	20813	18499	88.90%
WLNA	PEEKSKILL	NY	26905	241916	215011	88.90%
WRVK	MOUNT VERNON	KY	2803	25191	22388	88.90%
WNNC	NEWTON	NC	6987	62736	55749	88.90%
WPRX	BRISTOL	CT	20188	181101	160913	88.90%
WCAB	RUTHERFORDTON	NC	8080	72431	64351	88.80%
WCVG	COVINGTON	KY	58071	520071	462000	88.80%
KTUB	CENTERVILLE	UT	73476	657672	584196	88.80%
WQVR	WEBSTER	MA	9411	84223	74812	88.80%
WOLA	BARRANQUITAS	PR	6806	60899	54093	88.80%
WATS	SAYRE	PA	12737	113742	101005	88.80%
KONP	PORT ANGELES	WA	7732	69042	61310	88.80%
KLOC	TURLOCK	CA	31848	284100	252252	88.80%
WHOG	HOBSON CITY	AL	3744	33338	29594	88.80%
WLLV	LOUISVILLE	KY	39727	352616	312889	88.70%
WACM	SPRINGFIELD	MA	15204	134914	119710	88.70%
WCFO	EAST POINT	GA	165478	1466828	1301350	88.70%
WBAF	BARNESVILLE	GA	4124	36545	32421	88.70%
KSOU	SIOUX CENTER	IA	3059	27102	24043	88.70%
WIXK	NEW RICHMOND	WI	7198	63747	56549	88.70%
WKHB	IRWIN	PA	129980	1149799	1019819	88.70%
WARE	WARE	MA	7204	63715	56511	88.70%
WNVY	CANTONMENT	FL	21607	191049	169442	88.70%
WNNR	JACKSONVILLE	FL	55965	494152	438187	88.70%

List of US AM Stations with 2 mV/m and 25 mV/m Population Counts

Call Sign	City of License	State of License	25.0 mV/m Population	2.0 mV/m Population	Difference between 2 mV and 25 mV	Ratio of Difference to 2 mV Population (%)
WRYU	WEST BEND	WI	22974	202706	179732	88.70%
KCTY	WAYNE	NE	3033	26741	23708	88.70%
WOCJ	PONTOTOC	MS	1772	15594	13822	88.60%
WQBQ	LEESBURG	FL	14788	129807	115019	88.60%
KDOW	PALO ALTO	CA	309360	2713984	2404624	88.60%
WBFC	STANTON	KY	5274	46251	40977	88.60%
WFHK	PELL CITY	AL	6537	57234	50697	88.60%
WRNE	GULF BREEZE	FL	20972	183442	162470	88.60%
KLVZ	BRIGHTON	CO	162772	1422935	1260163	88.60%
KYMO	EAST PRAIRIE	MO	2279	19913	17634	88.60%
WQMV	WAVERLY	TN	1799	15709	13910	88.50%
WYCV	GRANITE FALLS	NC	14096	122668	108572	88.50%
WGLM	GREENVILLE	MI	7392	64286	56894	88.50%
KSUH	PUYALLUP	WA	40984	356067	315083	88.50%
WDJS	MOUNT OLIVE	NC	4738	41163	36425	88.50%
WBMD	BALTIMORE	MD	113519	985161	871642	88.50%
WBTC	UHRICHSVILLE	OH	3457	29983	26526	88.50%
WEEU	READING	PA	82951	719145	636194	88.50%
WFAY	FAYETTEVILLE	NC	13220	114497	101277	88.50%
WCLY	RALEIGH	NC	24562	212587	188025	88.40%
KRPA	OAK HARBOR	WA	37409	323357	285948	88.40%
KTBI	EPHRATA	WA	12167	105119	92952	88.40%
KLQR	LARNED	KS	2406	20772	18366	88.40%
WLCO	LAPEER	MI	13719	118333	104614	88.40%
KCTO	CLEVELAND	MO	102122	879942	777820	88.40%
KDDR	OAKES	ND	1053	9058	8005	88.40%
WCTC	NEW BRUNSWICK	NJ	52643	452738	400095	88.40%
WROA	GULFPORT	MS	9447	81243	71796	88.40%
WGNY	NEWBURGH	NY	30434	261726	231292	88.40%
WATV	BIRMINGHAM	AL	39651	340843	301192	88.40%
KBSZ	APACHE JUNCTION	AZ	123597	1061534	937937	88.40%
WKTR	EARLYSVILLE	VA	11774	100917	89143	88.30%
WAZL	NANTICOKE	PA	26730	228743	202013	88.30%
KCOH	HOUSTON	TX	278198	2378425	2100227	88.30%
KFSD	ESCONDIDO	CA	65981	563950	497969	88.30%
WZYX	COWAN	TN	1951	16658	14707	88.30%
KKXA	SNOHOMISH	WA	125986	1074905	948919	88.30%
KOOR	MILWAUKIE	OR	103283	880965	777682	88.30%
KKMS	RICHFIELD	MN	124564	1061785	937221	88.30%
KCQL	AZTEC	NM	4522	38493	33971	88.30%
WLBE	LEESBURG-EUSTIS	FL	34284	291704	257420	88.20%
WYSL	AVON	NY	56901	483811	426910	88.20%
WTOX	GLEN ALLEN	VA	37062	314954	277892	88.20%
KWXT	DARDANELLE	AR	3198	27174	23976	88.20%

List of US AM Stations with 2 mV/m and 25 mV/m Population Counts

Call Sign	City of License	State of License	25.0 mV/m Population	2.0 mV/m Population	Difference between 2 mV and 25 mV	Ratio of Difference to 2 mV Population (%)
KVPI	VILLE PLATTE	LA	4111	34915	30804	88.20%
WPJL	RALEIGH	NC	37599	318408	280809	88.20%
WWOL	FOREST CITY	NC	19110	161807	142697	88.20%
WRDN	DURAND	WI	1375	11638	10263	88.20%
WLVA	LYNCHBURG	VA	8928	75538	66610	88.20%
WGET	GETTYSBURG	PA	5628	47607	41979	88.20%
WKCB	HINDMAN	KY	868	7339	6471	88.20%
WSMX	WINSTON-SALEM	NC	10926	92307	81381	88.20%
WBQN	AGUADILLA	PR	11599	97989	86390	88.20%
KWRD	HENDERSON	TX	7517	63500	55983	88.20%
WCTF	VERNON	CT	17601	148681	131080	88.20%
WNIL	NILES	MI	4273	36095	31822	88.20%
WOIR	HOMESTEAD	FL	47849	404104	356255	88.20%
KKLF	RICHARDSON	TX	241491	2039303	1797812	88.20%
WTLS	TALLASSEE	AL	2757	23251	20494	88.10%
KHUB	FREMONT	NE	12642	106572	93930	88.10%
KSIG	CROWLEY	LA	7595	64012	56417	88.10%
WXYB	INDIAN ROCKS BEACH	FL	56270	473081	416811	88.10%
WWFL	CLERMONT	FL	6616	55543	48927	88.10%
WHNQ	ST. PAUL	VA	3001	25192	22191	88.10%
WPRD	WINTER PARK	FL	62584	524744	462160	88.10%
WKBZ	MUSKEGON	MI	8123	68087	59964	88.10%
WLUI	LEWISTOWN	PA	14671	122867	108196	88.10%
WHJA	LAUREL	MS	14705	123059	108354	88.10%
WRZN	HERNANDO	FL	57027	476991	419964	88.00%
KAND	CORSICANA	TX	9879	82585	72706	88.00%
WKVI	KNOX	IN	4560	38118	33558	88.00%
WPDC	ELIZABETHTOWN	PA	9438	78833	69395	88.00%
WIEL	ELIZABETHTOWN	KY	5267	43973	38706	88.00%
WITA	KNOXVILLE	TN	16767	139664	122897	88.00%
WKMC	ROARING SPRING	PA	7779	64736	56957	88.00%
WACK	NEWARK	NY	9221	76570	67349	88.00%
KFRA	FRANKLIN	LA	5190	43070	37880	87.90%
WCIS	MORGANTON	NC	12725	105596	92871	87.90%
KMSR	NORTHWOOD	ND	1408	11673	10265	87.90%
WCKI	GREER	SC	15067	124846	109779	87.90%
WTCW	WHITESBURG	KY	4428	36690	32262	87.90%
WCNL	NEWPORT	NH	3683	30514	26831	87.90%
KCMY	CARSON CITY	NV	28222	233400	205178	87.90%
WATX	HAMDEN	CT	23690	195902	172212	87.90%
WEIS	CENTRE	AL	3276	27079	23803	87.90%
KSTN	STOCKTON	CA	87430	722096	634666	87.90%
KUBA	YUBA CITY	CA	49259	406815	357556	87.90%
WPCO	STROUDSBURG	PA	7101	58640	51539	87.90%

List of US AM Stations with 2 mV/m and 25 mV/m Population Counts

Call Sign	City of License	State of License	25.0 mV/m Population	2.0 mV/m Population	Difference between 2 mV and 25 mV	Ratio of Difference to 2 mV Population (%)
WKGM	SMITHFIELD	VA	86867	716992	630125	87.90%
WKVQ	EATONTON	GA	3762	31040	27278	87.90%
WWLX	LORETTO	TN	7810	64360	56550	87.90%
WLSV	WELLSVILLE	NY	4163	34292	30129	87.90%
WXES	CHICAGO	IL	429209	3532122	3102913	87.80%
WZQK	FLOWOOD	MS	23140	190424	167284	87.80%
WOKB	WINTER GARDEN	FL	57821	475322	417501	87.80%
WTHQ	POINT PLEASANT	WV	4851	39844	34993	87.80%
WNJE	TRENTON	NJ	82287	675846	593559	87.80%
WTLA	NORTH SYRACUSE	NY	25268	207225	181957	87.80%
WPJS	CONWAY	SC	18600	152531	133931	87.80%
KPRM	PARK RAPIDS	MN	13180	108053	94873	87.80%
WKTF	VIENNA	GA	2189	17927	15738	87.80%
WMMA	IRONDALE	AL	35540	290978	254438	87.80%
WEWC	CALLAHAN	FL	52888	432850	379962	87.80%
WLSH	LANSFORD	PA	6559	53670	47111	87.80%
WCBL	BENTON	KY	11023	90114	79091	87.80%
WXEW	YABUCOA	PR	46611	381045	334434	87.80%
WLBL	AUBURNDALE	WI	10917	89212	78295	87.80%
WFPB	ORLEANS	MA	6538	53422	46884	87.80%
WNRS	HERKIMER	NY	6548	53440	46892	87.70%
KBCL	BOSSIER CITY	LA	19771	161141	141370	87.70%
WHAW	LOST CREEK	WV	4228	34458	30230	87.70%
WOLB	BALTIMORE	MD	77006	626819	549813	87.70%
WCPR	COAMO	PR	8290	67402	59112	87.70%
WKGN	KNOXVILLE	TN	20092	162728	142636	87.70%
KRSL	RUSSELL	KS	2352	19041	16689	87.60%
WOCR	CHARLOTTE	NC	45842	370589	324747	87.60%
WNPV	LANSDALE	PA	17113	138167	121054	87.60%
WINC	WINCHESTER	VA	5212	41973	36761	87.60%
WLOD	LOUDON	TN	3484	28001	24517	87.60%
WNLR	CHURCHVILLE	VA	3969	31885	27916	87.60%
WMAK	LOBELVILLE	TN	444	3566	3122	87.50%
WSJW	PAWTUCKET	RI	90628	725839	635211	87.50%
KMZN	OSKALOOSA	IA	5925	47447	41522	87.50%
WBNL	BOONVILLE	IN	3368	26963	23595	87.50%
WVOE	CHADBOURN	NC	1510	12087	10577	87.50%
KLEX	LEXINGTON	MO	1928	15416	13488	87.50%
WHGM	HAVRE DE GRACE	MD	22209	177321	155112	87.50%
WFTL	WEST PALM BEACH	FL	150843	1202697	1051854	87.50%
KDSJ	DEADWOOD	SD	10047	79984	69937	87.40%
WINY	PUTNAM	CT	6588	52440	45852	87.40%
WRCR	HAVERSTRAW	NY	49383	392697	343314	87.40%
WNRG	GRUNDY	VA	2725	21666	18941	87.40%

List of US AM Stations with 2 mV/m and 25 mV/m Population Counts

Call Sign	City of License	State of License	25.0 mV/m Population	2.0 mV/m Population	Difference between 2 mV and 25 mV	Ratio of Difference to 2 mV Population (%)
WTOC	NEWTON	NJ	7355	58452	51097	87.40%
KLPW	UNION	MO	9442	75001	65559	87.40%
WDSC	DILLON	SC	4437	35236	30799	87.40%
KSWV	SANTA FE	NM	57701	458083	400382	87.40%
WPMH	NEWPORT NEWS	VA	59816	474537	414721	87.40%
WCBX	Bassett	VA	5824	46197	40373	87.40%
WESY	LELAND	MS	2654	21049	18395	87.40%
WCOG	GREENSBORO	NC	34633	274616	239983	87.40%
WIRA	FORT PIERCE	FL	30045	238126	208081	87.40%
WGOK	MOBILE	AL	17166	135984	118818	87.40%
WMIK	MIDDLESBORO	KY	8783	69300	60517	87.30%
WNZF	BUNNELL	FL	7168	56511	49343	87.30%
WREY	ST. PAUL	MN	156685	1235228	1078543	87.30%
KMAD	MADILL	OK	1996	15733	13737	87.30%
KOAC	Corvallis	OR	61522	484440	422918	87.30%
KTOX	NEEDLES	CA	6149	48382	42233	87.30%
WCMI	ASHLAND	KY	8196	64468	56272	87.30%
KMPG	HOLLISTER	CA	16924	133050	116126	87.30%
WBSG	LAJAS	PR	7091	55741	48650	87.30%
WYSH	CLINTON	TN	6365	50030	43665	87.30%
WGAM	MANCHESTER	NH	8649	67922	59273	87.30%
WMPM	SMITHFIELD	NC	13596	106573	92977	87.20%
WLOL	MINNEAPOLIS	MN	146171	1145627	999456	87.20%
WHTX	WARREN	OH	20192	158061	137869	87.20%
KTHH	ALBANY	OR	9187	71850	62663	87.20%
KDMO	CARTHAGE	MO	8821	68963	60142	87.20%
WRGC	SYLVA	NC	15281	119183	103902	87.20%
KCOB	NEWTON	IA	8482	66144	57662	87.20%
WSWN	BELLE GLADE	FL	8663	67546	58883	87.20%
WTKT	HARRISBURG	PA	23595	183903	160308	87.20%
KSKK	VERNDALE	MN	3172	24684	21512	87.10%
KTMT	ASHLAND	OR	12346	96068	83722	87.10%
KANE	NEW IBERIA	LA	22457	174623	152166	87.10%
WGPA	BETHLEHEM	PA	30173	234373	204200	87.10%
WAMA	TAMPA	FL	133840	1039328	905488	87.10%
WPSN	HONESDALE	PA	4778	37078	32300	87.10%
WXVA	WINCHESTER	VA	9347	72501	63154	87.10%
WHEW	FRANKLIN	TN	28587	221302	192715	87.10%
WSKW	SKOWHEGAN	ME	5179	40091	34912	87.10%
WPGW	PORTLAND	IN	4007	30982	26975	87.10%
KBIF	FRESNO	CA	60872	470653	409781	87.10%
WKYO	CARO	MI	4482	34647	30165	87.10%
KLTF	LITTLE FALLS	MN	6305	48717	42412	87.10%
WPCH	WEST POINT	GA	2194	16948	14754	87.10%

List of US AM Stations with 2 mV/m and 25 mV/m Population Counts

Call Sign	City of License	State of License	25.0 mV/m Population	2.0 mV/m Population	Difference between 2 mV and 25 mV	Ratio of Difference to 2 mV Population (%)
WPRR	ADA	MI	43811	338412	294601	87.10%
WNLK	NORWALK	CT	22938	177142	154204	87.10%
KPSF	CATHEDRAL CITY	CA	21684	167324	145640	87.00%
WTLO	SOMERSET	KY	2751	21219	18468	87.00%
WRAY	PRINCETON	IN	5929	45731	39802	87.00%
WOSW	FULTON	NY	7529	57883	50354	87.00%
WAYS	CONWAY	SC	27311	209797	182486	87.00%
KHAC	TSE BONITO	NM	4554	34971	30417	87.00%
WWTC	MINNEAPOLIS	MN	143874	1104721	960847	87.00%
WARF	AKRON	OH	146680	1126206	979526	87.00%
WNYG	PATCHOGUE	NY	25533	195990	170457	87.00%
KRCO	PRINEVILLE	OR	5955	45707	39752	87.00%
KBKB	FORT MADISON	IA	6090	46733	40643	87.00%
WCPS	TARBORO	NC	5933	45522	39589	87.00%
KART	JEROME	ID	6286	48042	41756	86.90%
WPLK	PALATKA	FL	5025	38401	33376	86.90%
KSRO	SANTA ROSA	CA	135717	1036840	901123	86.90%
KRCN	LONGMONT	CO	217391	1660712	1443321	86.90%
WZUM	BRADDOCK	PA	59975	458054	398079	86.90%
WNES	CENTRAL CITY	KY	5683	43332	37649	86.90%
KDHN	DIMMITT	TX	1566	11939	10373	86.90%
WRVA	RICHMOND	VA	66991	510552	443561	86.90%
KANI	WHARTON	TX	5117	38975	33858	86.90%
KANN	ROY	UT	104233	793777	689544	86.90%
WLCC	BRANDON	FL	226957	1721394	1494437	86.80%
WOZK	OZARK	AL	6626	50255	43629	86.80%
WNKW	NEON	KY	1004	7605	6601	86.80%
WDCF	DADE CITY	FL	8822	66777	57955	86.80%
WKWN	TRENTON	GA	2304	17438	15134	86.80%
WNEZ	MANCHESTER	CT	26967	204044	177077	86.80%
WZQZ	TRION	GA	7331	55466	48135	86.80%
WGOS	HIGH POINT	NC	31780	240004	208224	86.80%
WXKG	ATLANTA	GA	198213	1495998	1297785	86.80%
KSUN	PHOENIX	AZ	233635	1762335	1528700	86.70%
WCED	DU BOIS	PA	2794	20986	18192	86.70%
KSVV	BELOIT	KS	2061	15479	13418	86.70%
WREJ	RICHMOND	VA	37304	279914	242610	86.70%
WREJ	RICHMOND	VA	37304	279914	242610	86.70%
WJFN	CHESTER	VA	55548	416726	361178	86.70%
WLEW	BAD AXE	MI	2915	21853	18938	86.70%
WJZ	BALTIMORE	MD	110995	831826	720831	86.70%
KDOM	WINDOM	MN	2550	19092	16542	86.60%
WJPJ	HUMBOLDT	TN	4371	32676	28305	86.60%
WBEJ	ELIZABETHTON	TN	8981	67110	58129	86.60%

List of US AM Stations with 2 mV/m and 25 mV/m Population Counts

Call Sign	City of License	State of License	25.0 mV/m Population	2.0 mV/m Population	Difference between 2 mV and 25 mV	Ratio of Difference to 2 mV Population (%)
WFAM	AUGUSTA	GA	27785	207608	179823	86.60%
WCXI	FENTON	MI	278107	2077486	1799379	86.60%
KJOP	LEMOORE	CA	5663	42250	36587	86.60%
WJCC	MIAMI SPRINGS	FL	216333	1610553	1394220	86.60%
WIND	CHICAGO	IL	583140	4340594	3757454	86.60%
WBLL	BELLEFONTAINE	OH	7872	58573	50701	86.60%
WGDL	LARES	PR	4600	34207	29607	86.60%
WJJQ	TOMAHAWK	WI	4237	31479	27242	86.50%
WBZT	POMPANO BEACH	FL	138460	1027188	888728	86.50%
WCSM	CELINA	OH	6201	45992	39791	86.50%
WGHQ	KINGSTON	NY	18535	137449	118914	86.50%
WYFQ	CHARLOTTE	NC	104163	771142	666979	86.50%
KFYN	BONHAM	TX	3794	28064	24270	86.50%
WGVL	GREENVILLE	SC	24554	181565	157011	86.50%
KLDS	FALFURRIAS	TX	2701	19913	17212	86.40%
WPAA	ST. MARYS	GA	15024	110675	95651	86.40%
WCXZ	HARROGATE	TN	3746	27595	23849	86.40%
WYRV	CEDAR BLUFF	VA	9603	70730	61127	86.40%
WIFN	ATLANTA	GA	45342	333658	288316	86.40%
KCAX	BRANSON	MO	7748	57013	49265	86.40%
WVGB	BEAUFORT	SC	10291	75723	65432	86.40%
WCNZ	MARCO ISLAND	FL	36965	271485	234520	86.40%
WPWC	DUMFRIES-TRIANGLE	VA	30899	226683	195784	86.40%
KGTO	TULSA	OK	55700	407956	352256	86.30%
WNCO	ASHLAND	OH	11433	83708	72275	86.30%
WZZW	MILTON	WV	5962	43589	37627	86.30%
WRYM	NEW BRITAIN	CT	54558	398830	344272	86.30%
WESO	SOUTHBRIDGE	MA	8306	60662	52356	86.30%
WAME	STATESVILLE	NC	14417	105031	90614	86.30%
WIXT	LITTLE FALLS	NY	3280	23888	20608	86.30%
WCHM	CLARKESVILLE	GA	2181	15872	13691	86.30%
WAVO	ROCK HILL	SC	58361	424248	365887	86.20%
WEUV	MOULTON	AL	3259	23674	20415	86.20%
WCHE	WEST CHESTER	PA	20541	149060	128519	86.20%
KSAH	UNIVERSAL CITY	TX	204154	1480895	1276741	86.20%
WCCF	PUNTA GORDA	FL	30779	223139	192360	86.20%
WSNW	SENECA	SC	4327	31363	27036	86.20%
WGSV	GUNTERSVILLE	AL	3159	22879	19720	86.20%
WXTG	HAMPTON	VA	61799	447447	385648	86.20%
KRXO	CLAREMORE	OK	62163	449735	387572	86.20%
KSGM	CHESTER	IL	4453	32216	27763	86.20%
KNUJ	WAILUKU	HI	9280	67097	57817	86.20%
KGND	VINITA	OK	3028	21862	18834	86.10%
WTPR	PARIS	TN	6797	49049	42252	86.10%

List of US AM Stations with 2 mV/m and 25 mV/m Population Counts

Call Sign	City of License	State of License	25.0 mV/m Population	2.0 mV/m Population	Difference between 2 mV and 25 mV	Ratio of Difference to 2 mV Population (%)
WBMS	BROCKTON	MA	31880	229680	197800	86.10%
KQV	PITTSBURGH	PA	94664	682008	587344	86.10%
WMJH	ROCKFORD	MI	59688	429850	370162	86.10%
KMRC	MORGAN CITY	LA	5052	36371	31319	86.10%
WWLE	CORNWALL	NY	16638	119729	103091	86.10%
WRPQ	BARABOO	WI	7013	50465	43452	86.10%
WMBM	MIAMI BEACH	FL	137765	991278	853513	86.10%
WTHB	AUGUSTA	GA	20265	145787	125522	86.10%
WDWR	PENSACOLA	FL	16962	121955	104993	86.10%
WRPN	RIPON	WI	6717	48266	41549	86.10%
KSLO	OPELOUSAS	LA	13729	98622	84893	86.10%
WKBL	COVINGTON	TN	5203	37369	32166	86.10%
WBOX	BOGALUSA	LA	3711	26648	22937	86.10%
WWTX	WILMINGTON	DE	78271	561629	483358	86.10%
KAGY	PORT SULPHUR	LA	739	5298	4559	86.10%
WLMR	CHATTANOOGA	TN	18832	135002	116170	86.10%
KULE	EPHRATA	WA	4317	30929	26612	86.00%
WWOW	CONNEAUT	OH	6776	48543	41767	86.00%
KMMO	MARSHALL	MO	6016	42964	36948	86.00%
WLRS	NEW ALBANY	IN	46092	328966	282874	86.00%
WKTE	KING	NC	5949	42430	36481	86.00%
KKNO	GRETNA	LA	65282	465242	399960	86.00%
WLBG	LAURENS	SC	7554	53752	46198	85.90%
KGLB	GLENCOE	MN	2950	20979	18029	85.90%
KEYQ	FRESNO	CA	45702	324949	279247	85.90%
WICC	BRIDGEPORT	CT	76057	540495	464438	85.90%
KWRO	COQUILLE	OR	6323	44930	38607	85.90%
WAWK	KENDALLVILLE	IN	5452	38667	33215	85.90%
KKAN	PHILLIPSBURG	KS	1500	10637	9137	85.90%
WMGG	EGYPT LAKE	FL	108374	768411	660037	85.90%
WCAM	CAMDEN	SC	2843	20153	17310	85.90%
KPYN	ATLANTA	TX	4674	33114	28440	85.90%
KCOL	WELLINGTON	CO	45807	324495	278688	85.90%
WHOT	PALM RIVER-CLAIR MEL	FL	150560	1065304	914744	85.90%
WKRK	MURPHY	NC	3379	23903	20524	85.90%
WADK	NEWPORT	RI	34572	244560	209988	85.90%
KZNX	CREEDMOOR	TX	105889	748942	643053	85.90%
WQBN	TEMPLE TERRACE	FL	155546	1100134	944588	85.90%
WDLA	WALTON	NY	2952	20864	17912	85.90%
WPSO	NEW PORT RICHEY	FL	19177	135407	116230	85.80%
WXCT	CHATTANOOGA	TN	23725	167424	143699	85.80%
WBLF	BELLEFONTE	PA	7454	52533	45079	85.80%
WFVA	FREDERICKSBURG	VA	10378	73010	62632	85.80%
KDET	CENTER	TX	3886	27311	23425	85.80%

List of US AM Stations with 2 mV/m and 25 mV/m Population Counts

Call Sign	City of License	State of License	25.0 mV/m Population	2.0 mV/m Population	Difference between 2 mV and 25 mV	Ratio of Difference to 2 mV Population (%)
WSDV	SARASOTA	FL	53261	374192	320931	85.80%
WRIV	RIVERHEAD	NY	4099	28796	24697	85.80%
WYMC	MAYFIELD	KY	2024	14214	12190	85.80%
WYAM	HARTSELLE	AL	24757	173782	149025	85.80%
WEZZ	CANTON	NC	11795	82647	70852	85.70%
WPVD	PROVIDENCE	RI	34084	238808	204724	85.70%
KNIR	NEW IBERIA	LA	20445	143213	122768	85.70%
WCEM	CAMBRIDGE	MD	6583	46111	39528	85.70%
KSTL	ST. LOUIS	MO	170986	1197653	1026667	85.70%
KSAL	SALINA	KS	24069	168274	144205	85.70%
WKKP	MCDONOUGH	GA	8099	56608	48509	85.70%
WILD	BOSTON	MA	150582	1052298	901716	85.70%
KDUN	REEDSPORT	OR	5984	41817	35833	85.70%
WZZA	TUSCUMBIA	AL	6217	43432	37215	85.70%
KSUB	CEDAR CITY	UT	18042	125964	107922	85.70%
WXYG	SAUK RAPIDS	MN	19687	137415	117728	85.70%
KMMM	PRATT	KS	3905	27248	23343	85.70%
WXLW	INDIANAPOLIS	IN	111749	779031	667282	85.70%
WVOS	LIBERTY	NY	5073	35354	30281	85.70%
WCHP	CHAMPLAIN	NY	10376	72245	61869	85.60%
KMZT	BEVERLY HILLS	CA	516103	3592253	3076150	85.60%
WDLX	WASHINGTON	NC	15767	109724	93957	85.60%
WQLL	PIKESVILLE	MD	199918	1390830	1190912	85.60%
KTLK	MINNEAPOLIS	MN	195680	1361214	1165534	85.60%
WUMP	MADISON	AL	33913	235357	201444	85.60%
WCOJ	COATESVILLE	PA	31992	221901	189909	85.60%
WEBS	CALHOUN	GA	17824	123622	105798	85.60%
WZAZ	JACKSONVILLE	FL	46738	323319	276581	85.50%
WIMS	MICHIGAN CITY	IN	31619	218605	186986	85.50%
KFPT	CLOVIS	CA	46019	318070	272051	85.50%
KNDK	LANGDON	ND	1186	8187	7001	85.50%
WIZR	JOHNSTOWN	NY	6953	47981	41028	85.50%
WNST	TOWSON	MD	103944	716473	612529	85.50%
KYES	ROCKVILLE	MN	18771	129324	110553	85.50%
WIJD	PRICHARD	AL	24951	171887	146936	85.50%
WPGY	ELLIJAY	GA	1593	10970	9377	85.50%
WKTZ	JACKSONVILLE	FL	64366	442980	378614	85.50%
WHTH	HEATH	OH	25926	178301	152375	85.50%
WMMI	SHEPHERD	MI	17917	123186	105269	85.50%
WBCR	ALCOA	TN	7493	51444	43951	85.40%
WISA	ISABELA	PR	18208	124990	106782	85.40%
WHBU	ANDERSON	IN	27595	189292	161697	85.40%
WELP	EASLEY	SC	12104	83009	70905	85.40%
KVI	SEATTLE	WA	285930	1960596	1674666	85.40%

List of US AM Stations with 2 mV/m and 25 mV/m Population Counts

Call Sign	City of License	State of License	25.0 mV/m Population	2.0 mV/m Population	Difference between 2 mV and 25 mV	Ratio of Difference to 2 mV Population (%)
KTIE	SAN BERNARDINO	CA	147910	1013568	865658	85.40%
KCLE	BURLESON	TX	237134	1623324	1386190	85.40%
WMKT	CHARLEVOIX	MI	14916	101974	87058	85.40%
WJBE	POWELL	TN	39406	269205	229799	85.40%
WEPG	SOUTH PITTSBURG	TN	4847	33095	28248	85.40%
KVOM	MORRILTON	AR	3324	22695	19371	85.40%
WTZN	TROY	PA	1465	9999	8534	85.30%
WLSQ	LORIS	SC	3592	24513	20921	85.30%
WHOO	WINTER PARK	FL	112291	766154	653863	85.30%
WVTJ	PENSACOLA	FL	24107	164463	140356	85.30%
KRAC	RED BLUFF	CA	10495	71516	61021	85.30%
WBZH	HAYWARD	WI	5837	39769	33932	85.30%
WBTE	WINDSOR	NC	1677	11400	9723	85.30%
WCTT	CORBIN	KY	7334	49748	42414	85.30%
WGFC	FLOYD	VA	1240	8405	7165	85.20%
KWPN	MOORE	OK	133258	902980	769722	85.20%
WZUN	SANDY CREEK-PULASKI	NY	4645	31446	26801	85.20%
KXJK	FORREST CITY	AR	7851	53125	45274	85.20%
KNIA	KNOXVILLE	IA	4124	27891	23767	85.20%
KOY	PHOENIX	AZ	270948	1831561	1560613	85.20%
WDYZ	ALTAMONTE SPRINGS	FL	125506	848153	722647	85.20%
KBRC	MOUNT VERNON	WA	21584	145839	124255	85.20%
KCID	CALDWELL	ID	30716	207422	176706	85.20%
WFYC	ALMA	MI	7069	47736	40667	85.20%
WSUI	IOWA CITY	IA	36918	248875	211957	85.20%
WMJR	NICHOLASVILLE	KY	36898	248703	211805	85.20%
KYIZ	RENTON	WA	119948	808290	688342	85.20%
WHVW	HYDE PARK	NY	21657	145924	124267	85.20%
WTYL	TYLERTOWN	MS	1526	10278	8752	85.20%
WETR	KNOXVILLE	TN	45684	307097	261413	85.10%
WTCA	PLYMOUTH	IN	5724	38477	32753	85.10%
WRHI	ROCK HILL	SC	25425	170856	145431	85.10%
KNWH	YUCCA VALLEY	CA	3032	20374	17342	85.10%
WARM	SCRANTON	PA	53872	361937	308065	85.10%
WKLY	HARTWELL	GA	5271	35374	30103	85.10%
WMST	MT. STERLING	KY	10624	71136	60512	85.10%
WIZK	BAY SPRINGS	MS	1591	10634	9043	85.00%
WKRO	CAIRO	IL	1449	9680	8231	85.00%
KBFL	SPRINGFIELD	MO	25954	173333	147379	85.00%
WZAP	BRISTOL	VA	45069	300825	255756	85.00%
KUBC	MONTROSE	CO	16885	112579	95694	85.00%
KLDY	LACEY	WA	15264	101689	86425	85.00%
WQUL	WOODRUFF	SC	2369	15778	13409	85.00%
WSOS	ST. AUGUSTINE BEACH	FL	15662	104309	88647	85.00%

List of US AM Stations with 2 mV/m and 25 mV/m Population Counts

Call Sign	City of License	State of License	25.0 mV/m Population	2.0 mV/m Population	Difference between 2 mV and 25 mV	Ratio of Difference to 2 mV Population (%)
WLBA	GAINESVILLE	GA	29845	198570	168725	85.00%
KDCE	ESPANOLA	NM	12077	80311	68234	85.00%
KPRT	KANSAS CITY	MO	118579	788361	669782	85.00%
WHLO	AKRON	OH	223264	1483472	1260208	84.90%
KLIB	ROSEVILLE	CA	133603	887449	753846	84.90%
WFNS	BLACKSHEAR	GA	3842	25479	21637	84.90%
WTKA	ANN ARBOR	MI	127459	845236	717777	84.90%
WOTE	CLINTONVILLE	WI	4467	29621	25154	84.90%
WZKD	MONTGOMERY	AL	23166	153599	130433	84.90%
KAKK	WALKER	MN	2352	15588	13236	84.90%
WGRA	CAIRO	GA	5849	38756	32907	84.90%
WBTK	RICHMOND	VA	50106	331930	281824	84.90%
WCGC	BELMONT	NC	37007	245091	208084	84.90%
WJNZ	ROBERTSDALE	AL	3177	21037	17860	84.90%
WTAN	CLEARWATER	FL	62946	416575	353629	84.90%
WMGC	MURFREESBORO	TN	82952	548832	465880	84.90%
KAZN	PASADENA	CA	677540	4478567	3801027	84.90%
KHQN	SPANISH FORK	UT	23706	156667	132961	84.90%
KJAY	SACRAMENTO	CA	105373	696015	590642	84.90%
WSFN	BRUNSWICK	GA	7904	52152	44248	84.80%
WGMM	TUNKHANNOCK	PA	3538	23340	19802	84.80%
WANG	BILOXI	MS	9377	61842	52465	84.80%
WPRT	PRESTONSBURG	KY	4531	29844	25313	84.80%
WGOL	RUSSELLVILLE	AL	5873	38649	32776	84.80%
WJBS	HOLLY HILL	SC	1623	10673	9050	84.80%
WLON	LINCOLNTON	NC	6062	39842	33780	84.80%
WLVP	GORHAM	ME	25755	169242	143487	84.80%
WEVR	RIVER FALLS	WI	5458	35863	30405	84.80%
WWMI	ST. PETERSBURG	FL	203126	1334414	1131288	84.80%
WLTG	UPPER GRAND LAGOON	FL	6584	43247	36663	84.80%
WPAB	PONCE	PR	93300	612499	519199	84.80%
KFXN	MINNEAPOLIS	MN	200314	1314764	1114450	84.80%
WRAM	MONMOUTH	IL	4305	28237	23932	84.80%
WGCM	GULFPORT	MS	13301	87199	73898	84.70%
WGNC	GASTONIA	NC	10100	66158	56058	84.70%
WPCM	BURLINGTON-GRAHAM	NC	57205	374686	317481	84.70%
KIWA	SHELDON	IA	2597	17008	14411	84.70%
WWHK	MYRTLE BEACH	SC	19094	124995	105901	84.70%
KVAN	BURBANK	WA	14240	92969	78729	84.70%
KLTK	CENTERTON	AR	37423	244233	206810	84.70%
WMIR	ATLANTIC BEACH	SC	32278	210523	178245	84.70%
WQFX	GULFPORT	MS	11503	75021	63518	84.70%
WTCH	SHAWANO	WI	6910	45062	38152	84.70%
WKFN	CLARKSVILLE	TN	83435	543672	460237	84.70%

List of US AM Stations with 2 mV/m and 25 mV/m Population Counts

Call Sign	City of License	State of License	25.0 mV/m Population	2.0 mV/m Population	Difference between 2 mV and 25 mV	Ratio of Difference to 2 mV Population (%)
KVRI	BLAINE	WA	21118	137587	116469	84.70%
WAKY	LOUISVILLE	KY	70615	459982	389367	84.60%
WGNR	ANDERSON	IN	28022	182463	154441	84.60%
WCRN	WORCESTER	MA	148038	963528	815490	84.60%
WISR	BUTLER	PA	15203	98869	83666	84.60%
WCUM	BRIDGEPORT	CT	24038	156289	132251	84.60%
WAVU	ALBERTVILLE	AL	12524	81409	68885	84.60%
WYNF	AUGUSTA	GA	18242	118568	100326	84.60%
WARV	WARWICK	RI	59005	383505	324500	84.60%
WJLD	FAIRFIELD	AL	38326	249063	210737	84.60%
WBFJ	WINSTON-SALEM	NC	18904	122740	103836	84.60%
WRDD	SHIPPENSBURG	PA	1975	12815	10840	84.60%
WNAV	ANNAPOLIS	MD	62212	402959	340747	84.60%
WYOH	NILES	OH	25900	167690	141790	84.60%
KCWJ	BLUE SPRINGS	MO	154515	1000277	845762	84.60%
KAMI	COZAD	NE	2221	14371	12150	84.50%
WKYH	PAINTSVILLE	KY	9891	63967	54076	84.50%
KMIA	AUBURN-FEDERAL WAY	WA	232801	1504254	1271453	84.50%
WLLM	LINCOLN	IL	7455	48156	40701	84.50%
WHLL	SPRINGFIELD	MA	24804	160179	135375	84.50%
WWHM	SUMTER	SC	6927	44715	37788	84.50%
WHLY	SOUTH BEND	IN	17239	111278	94039	84.50%
WJXO	CHATTAHOOCHEE	FL	2089	13478	11389	84.50%
WGFY	CHARLOTTE	NC	90727	585356	494629	84.50%
WDWD	ATLANTA	GA	295814	1904969	1609155	84.50%
WLIN	WAYNESBORO	PA	6319	40673	34354	84.50%
WLUX	DUNBAR	WV	9615	61878	52263	84.50%
WACB	TAYLORSVILLE	NC	2614	16822	14208	84.50%
WGNZ	FAIRBORN	OH	82333	529745	447412	84.50%
WKYK	BURNSVILLE	NC	5507	35417	29910	84.50%
WSVM	VALDESE	NC	4579	29436	24857	84.40%
WVVO	ORLANDO	FL	100079	642570	542491	84.40%
KJDJ	SAN LUIS OBISPO	CA	24264	155722	131458	84.40%
WJOC	CHATTANOOGA	TN	22923	146890	123967	84.40%
WELC	WELCH	WV	1861	11922	10061	84.40%
WYCK	PLAINS	PA	17798	113970	96172	84.40%
WXYT	DETROIT	MI	288644	1848253	1559609	84.40%
WLQH	CHIEFLAND	FL	3293	21069	17776	84.40%
WAYE	BIRMINGHAM	AL	43006	274869	231863	84.40%
WAOK	ATLANTA	GA	177403	1133850	956447	84.40%
KRLW	WALNUT RIDGE	AR	3629	23188	19559	84.30%
WWAB	LAKELAND	FL	22238	142022	119784	84.30%
KPYV	OROVILLE	CA	13809	87747	73938	84.30%
KVNI	COEUR D'ALENE	ID	21032	133592	112560	84.30%

List of US AM Stations with 2 mV/m and 25 mV/m Population Counts

Call Sign	City of License	State of License	25.0 mV/m Population	2.0 mV/m Population	Difference between 2 mV and 25 mV	Ratio of Difference to 2 mV Population (%)
WAZZ	FAYETTEVILLE	NC	18725	118918	100193	84.30%
WSNJ	BRIDGETON	NJ	13779	87493	73714	84.30%
WHEO	STUART	VA	1811	11496	9685	84.20%
KQIS	BETHEL HEIGHTS	AR	27527	174663	147136	84.20%
WMNT	MANATI	PR	26359	167146	140787	84.20%
WOAY	OAK HILL	WV	9646	61152	51506	84.20%
KOAK	RED OAK	IA	3005	19049	16044	84.20%
WTRU	KERNERSVILLE	NC	113189	717449	604260	84.20%
WSPG	SPARTANBURG	SC	11680	73966	62286	84.20%
WQNT	CHARLESTON	SC	30096	190234	160138	84.20%
KSJK	TALENT	OR	11727	74124	62397	84.20%
WPLI	LYNCHBURG	VA	10263	64837	54574	84.20%
WTOY	SALEM	VA	16722	105500	88778	84.10%
WNRR	NORTH AUGUSTA	SC	28607	180424	151817	84.10%
WRLL	CICERO	IL	340347	2144442	1804095	84.10%
WAAX	GADSDEN	AL	39930	251512	211582	84.10%
WBIX	BOSTON	MA	166777	1050377	883600	84.10%
WCCD	PAINESVILLE	OH	23231	146230	122999	84.10%
WSBI	STATIC	TN	4539	28555	24016	84.10%
WZWB	KENOVA	WV	14061	88438	74377	84.10%
WIMA	LIMA	OH	21799	137070	115271	84.10%
KRUJ	RUIDOSO DOWNS	NM	2358	14820	12462	84.10%
WDTK	DETROIT	MI	235581	1480508	1244927	84.10%
WTIS	TAMPA	FL	196387	1233570	1037183	84.10%
WGVA	GENEVA	NY	7466	46854	39388	84.10%
WBIG	AURORA	IL	85694	537761	452067	84.10%
WADV	LEBANON	PA	22930	143852	120922	84.10%
KABN	KENAI	AK	3025	18970	15945	84.10%
WBLO	THOMASVILLE	NC	105265	659825	554560	84.00%
WMHZ	HOLT	AL	11970	75023	63053	84.00%
KALM	THAYER	MO	2202	13791	11589	84.00%
WXMC	PARSIPPANY-TROY HILL	NJ	14853	92877	78024	84.00%
WBCO	BUCYRUS	OH	6482	40502	34020	84.00%
WCMC	WILDWOOD	NJ	26819	167277	140458	84.00%
WLSG	WILMINGTON	NC	19930	124149	104219	83.90%
WMTL	LEITCHFIELD	KY	3549	22008	18459	83.90%
WDOR	STURGEON BAY	WI	7578	46943	39365	83.90%
WWRI	WEST WARWICK	RI	21479	133034	111555	83.90%
WHAZ	TROY	NY	38955	241164	202209	83.80%
WSEV	SEVIERVILLE	TN	11974	74113	62139	83.80%
WKBH	HOLMEN	WI	8245	51015	42770	83.80%
WEKG	JACKSON	KY	3402	21034	17632	83.80%
KHLY	HAILEY	ID	2244	13861	11617	83.80%
WZJY	MOUNT PLEASANT	SC	21111	130083	108972	83.80%

List of US AM Stations with 2 mV/m and 25 mV/m Population Counts

Call Sign	City of License	State of License	25.0 mV/m Population	2.0 mV/m Population	Difference between 2 mV and 25 mV	Ratio of Difference to 2 mV Population (%)
WWVT	CHRISTIANSBURG	VA	9230	56844	47614	83.80%
WDNC	DURHAM	NC	117508	723593	606085	83.80%
KSUM	FAIRMONT	MN	5833	35858	30025	83.70%
KRMS	OSAGE BEACH	MO	9770	59961	50191	83.70%
WHMT	TULLAHOMA	TN	7125	43705	36580	83.70%
KHNC	JOHNSTOWN	CO	57734	354111	296377	83.70%
KIFG	IOWA FALLS	IA	3013	18472	15459	83.70%
WGGO	SALAMANCA	NY	4333	26558	22225	83.70%
WSJP	SUSSEX	WI	121890	746800	624910	83.70%
WRNJ	HACKETTSTOWN	NJ	11524	70559	59035	83.70%
WPVW	WABASHA	MN	2907	17795	14888	83.70%
WYNN	FLORENCE	SC	11286	69062	57776	83.70%
WIDA	CAROLINA	PR	100060	612210	512150	83.70%
KGRN	GRINNELL	IA	4293	26265	21972	83.70%
WJUL	HIAWASSEE	GA	2401	14673	12272	83.60%
WYZE	ATLANTA	GA	112067	684546	572479	83.60%
WAIZ	HICKORY	NC	23228	141841	118613	83.60%
WILB	CANTON	OH	184572	1126292	941720	83.60%
WDNO	QUEBRADILLAS	PR	35154	214337	179183	83.60%
KVTR	VICTORVILLE	CA	19524	118967	99443	83.60%
KCLF	NEW ROADS	LA	3724	22687	18963	83.60%
WKXV	KNOXVILLE	TN	36825	224245	187420	83.60%
KQDE	EVERGREEN	MT	5770	35044	29274	83.50%
KFNN	MESA	AZ	304479	1848290	1543811	83.50%
WHLI	HEMPSTEAD	NY	90287	548043	457756	83.50%
KGIR	CAPE GIRARDEAU	MO	6557	39791	33234	83.50%
KHMO	HANNIBAL	MO	11143	67612	56469	83.50%
WLAT	NEW BRITAIN	CT	88277	535618	447341	83.50%
WJNX	FORT PIERCE	FL	47555	288258	240703	83.50%
WKMI	KALAMAZOO	MI	19750	119703	99953	83.50%
KOVO	PROVO	UT	115293	698751	583458	83.50%
KRWC	BUFFALO	MN	2989	18102	15113	83.50%
WAUN	PORTAGE	WI	7223	43740	36517	83.50%
WZBO	EDENTON	NC	3133	18942	15809	83.50%
WHNM	LACONIA	NH	5460	32994	27534	83.50%
KBTN	NEOSHO	MO	6067	36643	30576	83.40%
KKSM	OCEANSIDE	CA	40034	241753	201719	83.40%
WRWH	CLEVELAND	GA	2614	15781	13167	83.40%
WGFT	CAMPBELL	OH	33303	200935	167632	83.40%
WNTM	MOBILE	AL	33360	201273	167913	83.40%
WROL	BOSTON	MA	213201	1286142	1072941	83.40%
WSMY	WELDON	NC	2816	16983	14167	83.40%
KTBB	TYLER	TX	68393	412205	343812	83.40%
WMBG	WILLIAMSBURG	VA	13831	83354	69523	83.40%

List of US AM Stations with 2 mV/m and 25 mV/m Population Counts

Call Sign	City of License	State of License	25.0 mV/m Population	2.0 mV/m Population	Difference between 2 mV and 25 mV	Ratio of Difference to 2 mV Population (%)
WFLA	FORT LAUDERDALE	FL	180409	1087201	906792	83.40%
WGST	HOGANSVILLE	GA	19182	115327	96145	83.40%
WHYM	LAKE CITY	SC	6062	36440	30378	83.40%
KNTS	SEATTLE	WA	173106	1039870	866764	83.40%
KRKO	EVERETT	WA	209854	1259833	1049979	83.30%
WBLC	LENOIR CITY	TN	5313	31895	26582	83.30%
WOWW	GERMANTOWN	TN	75644	453996	378352	83.30%
WSKI	MONTPELIER	VT	2481	14855	12374	83.30%
WMFR	HIGH POINT	NC	26525	158692	132167	83.30%
WERL	EAGLE RIVER	WI	3463	20715	17252	83.30%
WWMC	KINSTON	NC	8297	49627	41330	83.30%
WSGI	SPRINGFIELD	TN	8059	48196	40137	83.30%
KVGC	JACKSON	CA	4030	24100	20070	83.30%
WABL	AMITE	LA	2041	12167	10126	83.20%
WGGH	MARION	IL	18475	110109	91634	83.20%
KCLI	CLINTON	OK	4388	26150	21762	83.20%
WYBT	BLOUNTSTOWN	FL	2132	12705	10573	83.20%
KMAL	MALDEN	MO	2546	15159	12613	83.20%
WSDQ	DUNLAP	TN	3371	20071	16700	83.20%
WGEZ	BELOIT	WI	26031	154976	128945	83.20%
WITS	SEBRING	FL	6302	37508	31206	83.20%
KCSJ	PUEBLO	CO	59973	356685	296712	83.20%
KCEE	TUCSON	AZ	78547	466774	388227	83.20%
KSEN	SHELBY	MT	1709	10155	8446	83.20%
WRAD	RADFORD	VA	9098	53832	44734	83.10%
KIOU	SHREVEPORT	LA	27613	163278	135665	83.10%
WHAT	PHILADELPHIA	PA	201550	1191314	989764	83.10%
WDOS	ONEONTA	NY	8291	48974	40683	83.10%
KPHI	HONOLULU	HI	25681	151632	125951	83.10%
WJMS	IRONWOOD	MI	8616	50785	42169	83.00%
KKNT	PHOENIX	AZ	324488	1912056	1587568	83.00%
WVTS	DUNBAR	WV	12743	75030	62287	83.00%
WDBZ	CINCINNATI	OH	115642	680534	564892	83.00%
WMIA	ARECIBO	PR	31951	187957	156006	83.00%
KCIK	KIHEI	HI	10959	64449	53490	83.00%
KCCB	CORNING	AR	1875	11026	9151	83.00%
KCKX	STAYTON	OR	2343	13777	11434	83.00%
WAYR	FLEMING ISLAND	FL	121612	715048	593436	83.00%
WJMP	PLATTSBURGH	NY	13607	79935	66328	83.00%
KRVN	LEXINGTON	NE	37253	218756	181503	83.00%
WICH	NORWICH	CT	17538	102936	85398	83.00%
KWOS	JEFFERSON CITY	MO	33682	197649	163967	83.00%
WVLN	OLNEY	IL	4405	25827	21422	82.90%
WTAL	TALLAHASSEE	FL	18814	110303	91489	82.90%

List of US AM Stations with 2 mV/m and 25 mV/m Population Counts

Call Sign	City of License	State of License	25.0 mV/m Population	2.0 mV/m Population	Difference between 2 mV and 25 mV	Ratio of Difference to 2 mV Population (%)
WDTW	DEARBORN	MI	282563	1655111	1372548	82.90%
KFIR	SWEET HOME	OR	60417	353606	293189	82.90%
WDLW	LORAIN	OH	32348	189037	156689	82.90%
WYGI	MADISON	TN	83060	485039	401979	82.90%
WBVP	BEAVER FALLS	PA	23489	137148	113659	82.90%
WAZS	SUMMERVILLE	SC	33092	193164	160072	82.90%
WPGR	MONROEVILLE	PA	104690	610884	506194	82.90%
WHBN	HARRODSBURG	KY	4663	27171	22508	82.80%
WCVC	TALLAHASSEE	FL	22299	129857	107558	82.80%
KROP	BRAWLEY	CA	8854	51556	42702	82.80%
WZCC	CROSS CITY	FL	1530	8902	7372	82.80%
WCAP	LOWELL	MA	50778	295217	244439	82.80%
WDJZ	SOUTH DAYTONA	FL	16558	96211	79653	82.80%
WPMZ	EAST PROVIDENCE	RI	84161	488925	404764	82.80%
KWIX	MOBERLY	MO	7505	43590	36085	82.80%
WXQW	FAIRHOPE	AL	44853	260505	215652	82.80%
KMCP	MCPHERSON	KS	6280	36459	30179	82.80%
WBRY	WOODBURY	TN	1113	6460	5347	82.80%
WXAG	ATHENS	GA	13304	77187	63883	82.80%
WGIV	PINEVILLE	NC	88662	514142	425480	82.80%
WCBY	CHEBOYGAN	MI	3829	22183	18354	82.70%
WOTS	KISSIMMEE	FL	30431	176264	145833	82.70%
KBZY	SALEM	OR	20507	118677	98170	82.70%
WTWN	WELLS RIVER	VT	1350	7812	6462	82.70%
KJYE	DELTA	CO	4803	27780	22977	82.70%
WULM	SPRINGFIELD	OH	24125	139532	115407	82.70%
WRDZ	LA GRANGE	IL	501039	2897622	2396583	82.70%
WGOW	CHATTANOOGA	TN	34111	197230	163119	82.70%
WOGO	HALLIE	WI	15652	90352	74700	82.70%
WOEG	HAZLEHURST	MS	2221	12818	10597	82.70%
KFKA	GREELEY	CO	56335	324955	268620	82.70%
KPDQ	PORTLAND	OR	161892	933138	771246	82.70%
KKNE	WAIPAHU	HI	61886	356679	294793	82.60%
WEMG	CAMDEN	NJ	213350	1229437	1016087	82.60%
WBOM	MERIDEN	CT	25018	144144	119126	82.60%
WWTB	BRISTOL	VA	30573	176142	145569	82.60%
KSPA	ONTARIO	CA	166013	956444	790431	82.60%
WREV	REIDSVILLE	NC	7307	42096	34789	82.60%
WBCH	HASTINGS	MI	3794	21857	18063	82.60%
WGAI	ELIZABETH CITY	NC	14466	83253	68787	82.60%
WDNT	SPRING CITY	TN	1540	8862	7322	82.60%
WLAK	AMERY	WI	3857	22194	18337	82.60%
KUOW	TUMWATER	WA	14717	84681	69964	82.60%
KLYR	OZARK	AR	2258	12991	10733	82.60%

List of US AM Stations with 2 mV/m and 25 mV/m Population Counts

Call Sign	City of License	State of License	25.0 mV/m Population	2.0 mV/m Population	Difference between 2 mV and 25 mV	Ratio of Difference to 2 mV Population (%)
WXGO	MADISON	IN	6159	35420	29261	82.60%
WNBP	NEWBURYPORT	MA	10150	58364	48214	82.60%
WNSR	BRENTWOOD	TN	117722	676511	558789	82.60%
KJXX	JACKSON	MO	7074	40634	33560	82.60%
WBZT	WEST PALM BEACH	FL	101354	582008	480654	82.60%
KAVL	LANCASTER	CA	52700	302610	249910	82.60%
WKZO	KALAMAZOO	MI	72120	413994	341874	82.60%
WMEX	QUINCY	MA	190518	1093569	903051	82.60%
KTEM	TEMPLE	TX	50567	290161	239594	82.60%
WIDU	FAYETTEVILLE	NC	22755	130444	107689	82.60%
WBHR	SAUK RAPIDS	MN	37447	214659	177212	82.60%
WKQW	OIL CITY	PA	3200	18327	15127	82.50%
KNAM	SILT	CO	1590	9105	7515	82.50%
WWIN	BALTIMORE	MD	104949	600552	495603	82.50%
WQJM	PINEVILLE	KY	1338	7656	6318	82.50%
WNAM	NEENAH-MENASHA	WI	50921	291344	240423	82.50%
WILL	URBANA	IL	71210	407371	336161	82.50%
WWNA	AGUADILLA	PR	16766	95891	79125	82.50%
WKLF	CLANTON	AL	3827	21875	18048	82.50%
WHBO	PINELLAS PARK	FL	210764	1204227	993463	82.50%
KULP	EL CAMPO	TX	6116	34936	28820	82.50%
WTKI	HUNTSVILLE	AL	20009	114243	94234	82.50%
KCUP	TOLEDO	OR	2361	13442	11081	82.40%
KUIK	HILLSBORO	OR	110859	630495	519636	82.40%
WVLY	MOUNDSVILLE	WV	11321	64381	53060	82.40%
WJTW	BRIDGEPORT	AL	1340	7615	6275	82.40%
WBHP	DECATUR	AL	25526	144723	119197	82.40%
WXGM	GLOUCESTER	VA	2535	14369	11834	82.40%
WILE	CAMBRIDGE	OH	7107	40238	33131	82.30%
WGSP	CHARLOTTE	NC	100508	568907	468399	82.30%
WWRF	LAKE WORTH	FL	101069	570986	469917	82.30%
WJIT	SABANA	PR	13210	74621	61411	82.30%
KFMO	FLAT RIVER	MO	9586	54138	44552	82.30%
WSMI	LITCHFIELD	IL	6272	35409	29137	82.30%
KYWL	BELGRADE	MT	7580	42753	35173	82.30%
WHAP	HOPEWELL	VA	11214	63207	51993	82.30%
WSEK	BURNSIDE	KY	4660	26258	21598	82.30%
WCPK	CHESAPEAKE	VA	92792	522663	429871	82.20%
WDSL	MOCKSVILLE	NC	4464	25139	20675	82.20%
WAGY	FOREST CITY	NC	4095	23041	18946	82.20%
WVAL	SAUK RAPIDS	MN	21808	122691	100883	82.20%
WNRN	RICHMOND	VA	55926	314617	258691	82.20%
WVLZ	MARYVILLE	TN	19644	110415	90771	82.20%
WFED	WASHINGTON	DC	360554	2024404	1663850	82.20%

List of US AM Stations with 2 mV/m and 25 mV/m Population Counts

Call Sign	City of License	State of License	25.0 mV/m Population	2.0 mV/m Population	Difference between 2 mV and 25 mV	Ratio of Difference to 2 mV Population (%)
KYPA	LOS ANGELES	CA	590910	3315240	2724330	82.20%
WPBR	LANTANA	FL	98232	551061	452829	82.20%
WBEL	SOUTH BELOIT	IL	46393	260192	213799	82.20%
WQSC	CHARLESTON	SC	36866	206734	169868	82.20%
WLRP	SAN SEBASTIAN	PR	8264	46304	38040	82.20%
WAEB	ALLENTOWN	PA	94390	528496	434106	82.10%
WKRS	WAUKEGAN	IL	68179	381272	313093	82.10%
KGED	FRESNO	CA	65128	364053	298925	82.10%
WDEK	LEXINGTON	SC	46496	259849	213353	82.10%
KCHK	NEW PRAGUE	MN	4430	24746	20316	82.10%
WLEY	CAYEY	PR	10320	57635	47315	82.10%
KHAS	HASTINGS	NE	12269	68490	56221	82.10%
WAKE	VALPARAISO	IN	19215	107242	88027	82.10%
WJCM	SEBRING	FL	7522	41979	34457	82.10%
WPAQ	MOUNT AIRY	NC	18902	105455	86553	82.10%
WDYN	ROSSVILLE	GA	36836	205338	168502	82.10%
WLUV	LOVES PARK	IL	26746	149041	122295	82.10%
WILY	CENTRALIA	IL	13502	75196	61694	82.00%
WEZO	AUGUSTA	GA	26139	145252	119113	82.00%
WCST	BERKELEY SPRINGS	WV	2180	12112	9932	82.00%
KLVQ	ATHENS	TX	5950	33045	27095	82.00%
KAWL	YORK	NE	4086	22690	18604	82.00%
WHYN	SPRINGFIELD	MA	95021	527490	432469	82.00%
WNWI	OAK LAWN	IL	561262	3115683	2554421	82.00%
WOCC	CORYDON	IN	1445	8014	6569	82.00%
KCTI	GONZALES	TX	3710	20574	16864	82.00%
WAPC	CLANTON	AL	4613	25575	20962	82.00%
WNRI	WOONSOCKET	RI	30054	166621	136567	82.00%
KVMI	TULARE	CA	40223	222878	182655	82.00%
WBBP	MEMPHIS	TN	87346	483887	396541	81.90%
WNOV	MILWAUKEE	WI	119957	664168	544211	81.90%
WCLW	EDEN	NC	9594	53111	43517	81.90%
KRPU	ROCKLIN	CA	118852	657606	538754	81.90%
KMMJ	GRAND ISLAND	NE	25979	143666	117687	81.90%
KVRP	STAMFORD	TX	1497	8276	6779	81.90%
WDRC	HARTFORD	CT	59341	328045	268704	81.90%
WHP	HARRISBURG	PA	127155	701504	574349	81.90%
WPNN	PENSACOLA	FL	29626	163442	133816	81.90%
WPTW	PIQUA	OH	9367	51661	42294	81.90%
WABY	WATERVLIET	NY	54188	298661	244473	81.90%
KOKE	PFLUGERVILLE	TX	152849	842182	689333	81.90%
WPCF	PANAMA CITY BEACH	FL	9870	54367	44497	81.80%
KGA	SPOKANE	WA	51147	281620	230473	81.80%
KAZG	SCOTTSDALE	AZ	335536	1847336	1511800	81.80%

List of US AM Stations with 2 mV/m and 25 mV/m Population Counts

Call Sign	City of License	State of License	25.0 mV/m Population	2.0 mV/m Population	Difference between 2 mV and 25 mV	Ratio of Difference to 2 mV Population (%)
WSJS	WINSTON-SALEM	NC	101357	557426	456069	81.80%
WZHR	ZEPHYRHILLS	FL	16641	91475	74834	81.80%
KTLR	OKLAHOMA CITY	OK	118958	653780	534822	81.80%
WOSH	OSHKOSH	WI	31722	174263	142541	81.80%
WNCA	SILER CITY	NC	5297	29079	23782	81.80%
WPKX	ROCHESTER	NH	24175	132585	108410	81.80%
WMRC	MILFORD	MA	12724	69722	56998	81.80%
KPEL	LAFAYETTE	LA	31610	173100	141490	81.70%
WAML	COLLINS	MS	1658	9079	7421	81.70%
WBRN	BIG RAPIDS	MI	8805	48183	39378	81.70%
WRPM	POPLARVILLE	MS	1560	8527	6967	81.70%
KVEC	SAN LUIS OBISPO	CA	22458	122647	100189	81.70%
KKCQ	FOSSTON	MN	1001	5465	4464	81.70%
KVIV	EL PASO	TX	54926	299704	244778	81.70%
KCLW	HAMILTON	TX	1652	9012	7360	81.70%
WPNW	ZEELAND	MI	17517	95518	78001	81.70%
WOAM	PEORIA	IL	27205	148210	121005	81.60%
WPJF	GREENVILLE	SC	43715	238089	194374	81.60%
KCWM	HONDO	TX	2983	16241	13258	81.60%
WDOC	PRESTONSBURG	KY	4137	22516	18379	81.60%
KKGM	FORT WORTH	TX	519887	2828636	2308749	81.60%
KCKM	MONAHANS	TX	4902	26670	21768	81.60%
WTKE	MILTON	FL	5089	27667	22578	81.60%
WTOE	SPRUCE PINE	NC	3201	17400	14199	81.60%
KGAL	LEBANON	OR	10118	54944	44826	81.60%
KSIR	BRUSH	CO	9698	52637	42939	81.60%
WSDE	COBLESKILL	NY	3044	16517	13473	81.60%
KIHP	MESA	AZ	345652	1874605	1528953	81.60%
WKRC	CINCINNATI	OH	308862	1674101	1365239	81.60%
WPOP	HARTFORD	CT	62450	338015	275565	81.50%
KMJJ	ALEXANDRIA	LA	47706	258049	210343	81.50%
WASC	SPARTANBURG	SC	13463	72749	59286	81.50%
WMOV	RAVENSWOOD	WV	2673	14443	11770	81.50%
WNZE	CLARKSVILLE	TN	16051	86719	70668	81.50%
WEBY	MILTON	FL	38379	207317	168938	81.50%
WNTX	FREDERICKSBURG	VA	14427	77924	63497	81.50%
WPIN	DUBLIN	VA	14660	79121	64461	81.50%
WTRE	GREENSBURG	IN	4651	25099	20448	81.50%
WEKT	ELKTON	KY	1493	8055	6562	81.50%
WVSM	RAINSVILLE	AL	2086	11251	9165	81.50%
WDEL	WILMINGTON	DE	103729	559364	455635	81.50%
WFTG	LONDON	KY	3278	17675	14397	81.50%
KVIN	CERES	CA	54143	291896	237753	81.50%
WKAM	GOSHEN	IN	14445	77816	63371	81.40%

List of US AM Stations with 2 mV/m and 25 mV/m Population Counts

Call Sign	City of License	State of License	25.0 mV/m Population	2.0 mV/m Population	Difference between 2 mV and 25 mV	Ratio of Difference to 2 mV Population (%)
KIMP	MOUNT PLEASANT	TX	7164	38590	31426	81.40%
WABF	MOBILE	AL	30525	164418	133893	81.40%
WLPO	LASALLE	IL	10238	55077	44839	81.40%
WPEK	FAIRVIEW	NC	34658	186409	151751	81.40%
WKDV	MANASSAS	VA	34938	187542	152604	81.40%
WLVJ	BOYNTON BEACH	FL	163024	874809	711785	81.40%
WVGM	LYNCHBURG	VA	10754	57686	46932	81.40%
WCCM	HAVERHILL	MA	21441	115006	93565	81.40%
KLDC	DENVER	CO	235508	1262240	1026732	81.30%
KWRN	APPLE VALLEY	CA	23952	128120	104168	81.30%
WTNT	ALEXANDRIA	VA	413309	2209848	1796539	81.30%
WCOA	PENSACOLA	FL	28605	152917	124312	81.30%
WDIZ	VENICE	FL	54346	290394	236048	81.30%
WLSI	PIKEVILLE	KY	7886	42099	34213	81.30%
KDIO	ORTONVILLE	MN	1944	10367	8423	81.20%
WMSG	OAKLAND	MD	3727	19873	16146	81.20%
WIFA	KNOXVILLE	TN	35811	190933	155122	81.20%
WRKB	KANNAPOLIS	NC	23071	122911	99840	81.20%
WBLR	BATESBURG	SC	3008	16020	13012	81.20%
WIGN	BRISTOL	TN	32230	171574	139344	81.20%
WMMN	FAIRMONT	WV	23156	123259	100103	81.20%
WAMO	WILKINSBURG	PA	175260	932878	757618	81.20%
KHOZ	HARRISON	AR	9500	50545	41045	81.20%
WWGP	SANFORD	NC	6074	32309	26235	81.20%
KIAM	NENANA	AK	390	2074	1684	81.20%
WRNS	KINSTON	NC	18903	100425	81522	81.20%
KLEB	GOLDEN MEADOW	LA	3183	16893	13710	81.20%
WKBA	VINTON	VA	17748	94168	76420	81.20%
KSTE	RANCHO CORDOVA	CA	826444	4383477	3557033	81.10%
WSBB	NEW SMYRNA BEACH	FL	12665	67175	54510	81.10%
KTRW	OPPORTUNITY	WA	46151	244559	198408	81.10%
KESP	MODESTO	CA	79211	419635	340424	81.10%
WJRM	TROY	NC	1907	10102	8195	81.10%
WOMN	FRANKLINTON	LA	2893	15322	12429	81.10%
WCKA	JACKSONVILLE	AL	43931	232542	188611	81.10%
WZZB	SEYMOUR	IN	11239	59480	48241	81.10%
KWSX	STOCKTON	CA	80618	426625	346007	81.10%
WBES	Charleston	WV	16639	87948	71309	81.10%
WYKM	RUPERT	WV	1348	7121	5773	81.10%
WNAH	NASHVILLE	TN	60849	321412	260563	81.10%
KBRE	MERCED	CA	57344	302703	245359	81.10%
WARR	WARRENTON	NC	1667	8793	7126	81.00%
WGAB	NEWBURGH	IN	27174	143312	116138	81.00%
WTOR	YOUNGSTOWN	NY	10344	54550	44206	81.00%

List of US AM Stations with 2 mV/m and 25 mV/m Population Counts

Call Sign	City of License	State of License	25.0 mV/m Population	2.0 mV/m Population	Difference between 2 mV and 25 mV	Ratio of Difference to 2 mV Population (%)
WSML	GRAHAM	NC	49757	262349	212592	81.00%
WVVB	KINGSTON	TN	2684	14150	11466	81.00%
WCSI	COLUMBUS	IN	15568	82057	66489	81.00%
WEIR	WEIRTON	WV	8781	46274	37493	81.00%
KDIZ	GOLDEN VALLEY	MN	155955	821523	665568	81.00%
WCHL	CHAPEL HILL	NC	61342	323130	261788	81.00%
WHHW	HILTON HEAD ISLAND	SC	30258	159253	128995	81.00%
KRGE	WESLACO	TX	87380	459409	372029	81.00%
WBNR	BEACON	NY	26601	139821	113220	81.00%
WVBF	MIDDLEBOROUGH CENT	MA	19667	103334	83667	81.00%
WCVX	FLORENCE	KY	163185	857075	693890	81.00%
WZOB	FORT PAYNE	AL	4930	25872	20942	80.90%
WDZY	COLONIAL HEIGHTS	VA	63141	331139	267998	80.90%
WSBA	YORK	PA	86056	450741	364685	80.90%
WLAW	WHITEHALL	MI	2585	13534	10949	80.90%
KOKK	HURON	SD	6920	36184	29264	80.90%
WHJJ	PROVIDENCE	RI	118570	619948	501378	80.90%
KWOE	KAHULUI	HI	10222	53437	43215	80.90%
KBRN	BOERNE	TX	5803	30317	24514	80.90%
WWBG	GREENSBORO	NC	51948	271216	219268	80.80%
WNIK	ARECIBO	PR	36729	191727	154998	80.80%
KICK	SPRINGFIELD	MO	32646	170232	137586	80.80%
KFSG	ROSEVILLE	CA	192026	1001172	809146	80.80%
WSRQ	SARASOTA	FL	54852	285808	230956	80.80%
WKDX	HAMLET	NC	3471	18077	14606	80.80%
WHNR	CYPRESS GARDENS	FL	27640	143901	116261	80.80%
WSRW	HILLSBORO	OH	3092	16095	13003	80.80%
KLTI	MACON	MO	3415	17770	14355	80.80%
WABN	ABINGDON	VA	6431	33463	27032	80.80%
KWTO	SPRINGFIELD	MO	104505	543727	439222	80.80%
WKBO	HARRISBURG	PA	31262	162647	131385	80.80%
WTUP	TUPELO	MS	5314	27641	22327	80.80%
WMT	CEDAR RAPIDS	IA	94380	490778	396398	80.80%
WJMX	DARLINGTON	SC	5927	30796	24869	80.80%
WWDJ	BOSTON	MA	206738	1073514	866776	80.70%
KWG	STOCKTON	CA	69495	360788	291293	80.70%
KOLY	MOBRIDGE	SD	2728	14156	11428	80.70%
WTCG	MOUNT HOLLY	NC	156646	810919	654273	80.70%
WZAN	PORTLAND	ME	46418	240282	193864	80.70%
WJTH	CALHOUN	GA	10170	52624	42454	80.70%
WITO	IRONTON	OH	7725	39953	32228	80.70%
WNGL	MOBILE	AL	33658	174043	140385	80.70%
WGUL	DUNEDIN	FL	287844	1487368	1199524	80.60%
WONN	LAKELAND	FL	29245	150749	121504	80.60%

List of US AM Stations with 2 mV/m and 25 mV/m Population Counts

Call Sign	City of License	State of License	25.0 mV/m Population	2.0 mV/m Population	Difference between 2 mV and 25 mV	Ratio of Difference to 2 mV Population (%)
WILM	WILMINGTON	DE	54715	281848	227133	80.60%
WPAZ	POTTSTOWN	PA	25353	130590	105237	80.60%
KTJS	HOBART	OK	2067	10639	8572	80.60%
WKGX	LENOIR	NC	14130	72705	58575	80.60%
KVHZ	WASILLA	AK	5640	29010	23370	80.60%
WPOL	WINSTON-SALEM	NC	30015	154353	124338	80.60%
WWNT	WINSTON-SALEM	NC	35968	184915	148947	80.50%
KTIP	PORTERVILLE	CA	21933	112729	90796	80.50%
WPET	GREENSBORO	NC	48764	250540	201776	80.50%
WRJZ	KNOXVILLE	TN	80842	414901	334059	80.50%
WSLI	KENTWOOD	MI	55689	285743	230054	80.50%
KURS	SAN DIEGO	CA	179071	917649	738578	80.50%
KYNG	SPRINGDALE	AR	35588	182334	146746	80.50%
WPNH	PLYMOUTH	NH	2694	13801	11107	80.50%
WKNV	FAIRLAWN	VA	14982	76726	61744	80.50%
WTOB	WINSTON-SALEM	NC	36365	186099	149734	80.50%
WHKP	HENDERSONVILLE	NC	9619	49220	39601	80.50%
KHOT	MADERA	CA	21789	111479	89690	80.50%
WYMW	HURRICANE	WV	6729	34404	27675	80.40%
WKLJ	SPARTA	WI	6667	34058	27391	80.40%
WLKD	MINOCQUA	WI	3739	19076	15337	80.40%
KVTO	BERKELEY	CA	407717	2079212	1671495	80.40%
KMBY	MONTEREY	CA	45061	229391	184330	80.40%
KLFE	SEATTLE	WA	234379	1191721	957342	80.30%
WSME	CAMP LEJEUNE	NC	22554	114671	92117	80.30%
WMBH	JOPLIN	MO	11685	59397	47712	80.30%
WSGO	OSWEGO	NY	5768	29314	23546	80.30%
WCPH	ETOWAH	TN	2645	13442	10797	80.30%
WDUR	DURHAM	NC	48856	247985	199129	80.30%
WFOA	BALTIMORE	MD	130504	662129	531625	80.30%
WKEZ	BLUEFIELD	WV	5098	25857	20759	80.30%
KEDA	SAN ANTONIO	TX	176421	894425	718004	80.30%
KDJI	HOLBROOK	AZ	2732	13850	11118	80.30%
WFSI	BALTIMORE	MD	239514	1214206	974692	80.30%
WOBM	ASBURY PARK	NJ	55485	281120	225635	80.30%
WMFA	RAEFORD	NC	3630	18378	14748	80.20%
WJCP	NORTH VERNON	IN	5962	30157	24195	80.20%
KKLE	WINFIELD	KS	5196	26279	21083	80.20%
WSIQ	SALEM	IL	3846	19450	15604	80.20%
WFSC	FRANKLIN	NC	9398	47519	38121	80.20%
KOAZ	ISLETA	NM	76829	388356	311527	80.20%
WWDB	PHILADELPHIA	PA	419770	2121648	1701878	80.20%
WNOW	MINT HILL	NC	151900	767661	615761	80.20%
WSIR	WINTER HAVEN	FL	15584	78717	63133	80.20%

List of US AM Stations with 2 mV/m and 25 mV/m Population Counts

Call Sign	City of License	State of License	25.0 mV/m Population	2.0 mV/m Population	Difference between 2 mV and 25 mV	Ratio of Difference to 2 mV Population (%)
WODY	FIELDALE	VA	10465	52855	42390	80.20%
WMRE	CHARLES TOWN	WV	8840	44646	35806	80.20%
KDLS	PERRY	IA	3560	17974	14414	80.20%
WGYM	HAMMONTON	NJ	6032	30437	24405	80.20%
WDJL	HUNTSVILLE	AL	38718	195336	156618	80.20%
WENI	CORNING	NY	7438	37440	30002	80.10%
WSKY	ASHEVILLE	NC	18471	92924	74453	80.10%
WSTL	PROVIDENCE	RI	66383	333738	267355	80.10%
KMNQ	BROOKLYN PARK	MN	63059	317018	253959	80.10%
KKMC	GONZALES	CA	64570	324586	260016	80.10%
WLYV	BELLAIRE	OH	12367	62161	49794	80.10%
WELO	TUPELO	MS	14055	70516	56461	80.10%
WBBF	BUFFALO	NY	99016	496315	397299	80.00%
KCZZ	MISSION	KS	147652	739495	591843	80.00%
KTCS	FORT SMITH	AR	20204	101012	80808	80.00%
KPWB	PIEDMONT	MO	2106	10524	8418	80.00%
WKUN	MONROE	GA	8126	40579	32453	80.00%
WKAT	MIAMI	FL	227375	1134529	907154	80.00%
KZIM	CAPE GIRARDEAU	MO	26640	132842	106202	79.90%
WKOK	SUNBURY	PA	15173	75648	60475	79.90%
WRRZ	CLINTON	NC	5547	27581	22034	79.90%
WJRI	LENOIR	NC	5913	29394	23481	79.90%
WHUC	HUDSON	NY	8064	40084	32020	79.90%
WLCB	BUFFALO	KY	1964	9756	7792	79.90%
WBBT	LYONS	GA	2796	13888	11092	79.90%
WCGR	CANANDAIGUA	NY	3926	19481	15555	79.80%
KBTC	HOUSTON	MO	2110	10456	8346	79.80%
WFLF	PINE HILLS	FL	474574	2349410	1874836	79.80%
WBLQ	WESTERLY	RI	12109	59910	47801	79.80%
WHGB	HARRISBURG	PA	34725	171779	137054	79.80%
WGTN	GEORGETOWN	SC	4522	22367	17845	79.80%
WNRV	NARROWS-PEARISBURG	VA	5097	25211	20114	79.80%
WJOK	KAUKAUNA	WI	60060	296363	236303	79.70%
WHYF	SHIREMANSTOWN	PA	90759	447813	357054	79.70%
WCYN	CYNTHIANA	KY	3908	19266	15358	79.70%
KBLE	SEATTLE	WA	280179	1380350	1100171	79.70%
WJYP	ST. ALBANS	WV	10257	50526	40269	79.70%
KKGX	PALM SPRINGS	CA	44502	219169	174667	79.70%
WQPM	PRINCETON	MN	4487	22097	17610	79.70%
WDLR	MARYSVILLE	OH	6886	33906	27020	79.70%
WESC	GREENVILLE	SC	80816	396858	316042	79.60%
WFGL	FITCHBURG	MA	14926	73275	58349	79.60%
KAGC	BRYAN	TX	18151	89054	70903	79.60%
WSPC	ALBEMARLE	NC	10031	49200	39169	79.60%

List of US AM Stations with 2 mV/m and 25 mV/m Population Counts

Call Sign	City of License	State of License	25.0 mV/m Population	2.0 mV/m Population	Difference between 2 mV and 25 mV	Ratio of Difference to 2 mV Population (%)
KFEL	PUEBLO	CO	65777	322467	256690	79.60%
WSAL	LOGANSPOUT	IN	10770	52745	41975	79.60%
KOKX	KEOKUK	IA	8013	39237	31224	79.60%
WMDB	NASHVILLE	TN	113373	554967	441594	79.60%
WCTR	CHESTERTOWN	MD	3495	17096	13601	79.60%
WXVE	LATROBE	PA	10160	49695	39535	79.60%
WLPR	PRICHARD	AL	42200	206323	164123	79.50%
WQEZ	FORT CAMPBELL	KY	15519	75864	60345	79.50%
KBPS	PORTLAND	OR	121073	591581	470508	79.50%
WMVB	MILLVILLE	NJ	9589	46847	37258	79.50%
WWRU	JERSEY CITY	NJ	1040871	5085145	4044274	79.50%
KZSF	SAN JOSE	CA	402314	1965253	1562939	79.50%
WJLX	JASPER	AL	5361	26181	20820	79.50%
WBSA	BOAZ	AL	4964	24228	19264	79.50%
WTMJ	MILWAUKEE	WI	755675	3687511	2931836	79.50%
WIOS	TAWAS CITY-EAST TAWA	MI	3917	19100	15183	79.50%
KWML	LAS CRUCES	NM	64229	313123	248894	79.50%
WHUN	HUNTINGDON	PA	4082	19883	15801	79.50%
WRKQ	MADISONVILLE	TN	2497	12162	9665	79.50%
KWSN	SIOUX FALLS	SD	25404	123708	98304	79.50%
WAVZ	NEW HAVEN	CT	45991	223917	177926	79.50%
WCEO	COLUMBIA	SC	79000	384419	305419	79.40%
WMBN	PETOSKEY	MI	9060	44062	35002	79.40%
WZNZ	ATLANTIC BEACH	FL	88284	429188	340904	79.40%
WWVA	WHEELING	WV	53940	262197	208257	79.40%
WEKZ	MONROE	WI	6225	30245	24020	79.40%
WMTA	CENTRAL CITY	KY	3432	16659	13227	79.40%
WHIP	MOORESVILLE	NC	11220	54460	43240	79.40%
KXEG	PHOENIX	AZ	359087	1741752	1382665	79.40%
KCPX	SPANISH VALLEY	UT	1123	5446	4323	79.40%
KHTK	SACRAMENTO	CA	682812	3311207	2628395	79.40%
KAYL	STORM LAKE	IA	4341	21041	16700	79.40%
WTSN	DOVER	NH	20546	99531	78985	79.40%
WSHY	LAFAYETTE	IN	16383	79349	62966	79.40%
KBET	WINCHESTER	NV	184755	894588	709833	79.30%
WTMR	CAMDEN	NJ	426106	2063085	1636979	79.30%
WJBI	BATESVILLE	MS	4295	20792	16497	79.30%
KVMA	MAGNOLIA	AR	6852	33162	26310	79.30%
WMSR	MANCHESTER	TN	9183	44428	35245	79.30%
WAAM	ANN ARBOR	MI	107759	521046	413287	79.30%
WKLV	BLACKSTONE	VA	2292	11066	8774	79.30%
WCVL	CRAWFORDSVILLE	IN	3081	14872	11791	79.30%
WKXO	BEREA	KY	6823	32881	26058	79.20%
KKOO	WEISER	ID	15062	72541	57479	79.20%

List of US AM Stations with 2 mV/m and 25 mV/m Population Counts

Call Sign	City of License	State of License	25.0 mV/m Population	2.0 mV/m Population	Difference between 2 mV and 25 mV	Ratio of Difference to 2 mV Population (%)
KBRL	MCCOOK	NE	4877	23477	18600	79.20%
KKDZ	SEATTLE	WA	246641	1186302	939661	79.20%
WMAM	MARINETTE	WI	10319	49630	39311	79.20%
WGOC	KINGSPORT	TN	32726	157392	124666	79.20%
KEAR	SAN FRANCISCO	CA	881601	4238038	3356437	79.20%
WLCH	MANCHESTER TOWNSHIP	PA	25613	122956	97343	79.20%
WIRV	IRVINE	KY	4267	20479	16212	79.20%
WHK	CLEVELAND	OH	246559	1183247	936688	79.20%
WERE	CLEVELAND HEIGHTS	OH	137216	658282	521066	79.20%
KUAI	ELEELE	HI	6267	30060	23793	79.20%
WMFJ	DAYTONA BEACH	FL	22163	106178	84015	79.10%
WBET	STURGIS	MI	6831	32724	25893	79.10%
WFMW	MADISONVILLE	KY	11370	54443	43073	79.10%
KATD	PITTSBURG	CA	575529	2754968	2179439	79.10%
WDCX	ROCHESTER	NY	92468	442453	349985	79.10%
WITZ	JASPER	IN	11292	54017	42725	79.10%
KNWZ	COACHELLA	CA	29559	141319	111760	79.10%
WSEZ	PAOLI	IN	1901	9087	7186	79.10%
KTBL	LOS RANCHOS	NM	74971	358241	283270	79.10%
KSGO	ST. GEORGE	UT	15020	71736	56716	79.10%
WQXL	COLUMBIA	SC	52492	250685	198193	79.10%
KRMP	OKLAHOMA CITY	OK	125290	597687	472397	79.00%
KHKA	HONOLULU	HI	63961	304863	240902	79.00%
WTMP	EGYPT LAKE	FL	269163	1281823	1012660	79.00%
WECU	WINTERVILLE	NC	14687	69939	55252	79.00%
KKTX	CORPUS CHRISTI	TX	45476	216511	171035	79.00%
KMVG	GLADSTONE	MO	187755	893675	705920	79.00%
WCIL	CARBONDALE	IL	18998	90400	71402	79.00%
WAQE	RICE LAKE	WI	7273	34494	27221	78.90%
WCLO	JANESVILLE	WI	27069	128295	101226	78.90%
WFNW	NAUGATUCK	CT	24022	113849	89827	78.90%
WFSP	KINGWOOD	WV	2332	11046	8714	78.90%
WSAU	WAUSAU	WI	48454	229340	180886	78.90%
KKOY	CHANUTE	KS	4780	22621	17841	78.90%
WDJA	DELRAY BEACH	FL	196337	929037	732700	78.90%
WSMZ	MUSKEGON	MI	18409	87107	68698	78.90%
KYCR	GOLDEN VALLEY	MN	203453	962652	759199	78.90%
KCLU	SANTA BARBARA	CA	35067	165837	130770	78.90%
WENO	NASHVILLE	TN	117416	554991	437575	78.80%
WMIZ	VINELAND	NJ	10860	51311	40451	78.80%
KFSA	FORT SMITH	AR	26496	125186	98690	78.80%
WYBC	NEW HAVEN	CT	42322	199891	157569	78.80%
KXPN	KEARNEY	NE	17995	84948	66953	78.80%
WSLW	WHITE SULPHUR SPRING	WV	2742	12944	10202	78.80%

List of US AM Stations with 2 mV/m and 25 mV/m Population Counts

Call Sign	City of License	State of License	25.0 mV/m Population	2.0 mV/m Population	Difference between 2 mV and 25 mV	Ratio of Difference to 2 mV Population (%)
KMIC	HOUSTON	TX	524154	2473615	1949461	78.80%
WVOW	LOGAN	WV	3733	17611	13878	78.80%
KKUB	BROWNFIELD	TX	4089	19285	15196	78.80%
WRHL	ROCHELLE	IL	5335	25159	19824	78.80%
KLYC	MCMINNVILLE	OR	8252	38907	30655	78.80%
KRLL	CALIFORNIA	MO	2293	10810	8517	78.80%
KRAP	WASHINGTON	MO	7640	35999	28359	78.80%
WLKF	LAKELAND	FL	39032	183783	144751	78.80%
WRJC	MAUSTON	WI	2123	9996	7873	78.80%
WCFR	SPRINGFIELD	VT	3252	15300	12048	78.70%
KBUP	OLYMPIA	WA	22051	103745	81694	78.70%
WAVP	AVON PARK	FL	5506	25892	20386	78.70%
WENN	BIRMINGHAM	AL	74623	350865	276242	78.70%
WNIV	ATLANTA	GA	207343	974503	767160	78.70%
WJJC	COMMERCE	GA	3807	17869	14062	78.70%
WXLM	GROTON	CT	24873	116727	91854	78.70%
KMNV	ST. PAUL	MN	183437	860216	676779	78.70%
WOON	WOONSOCKET	RI	26332	123470	97138	78.70%
WMRN	MARION	OH	21311	99767	78456	78.60%
KATA	ARCATA	CA	8814	41251	32437	78.60%
WOYK	YORK	PA	42774	200143	157369	78.60%
KOGO	SAN DIEGO	CA	775763	3628788	2853025	78.60%
KADR	ELKADER	IA	801	3745	2944	78.60%
KJFK	AUSTIN	TX	152160	711179	559019	78.60%
KQNK	NORTON	KS	1677	7830	6153	78.60%
WMXF	WAYNESVILLE	NC	6372	29744	23372	78.60%
WMRB	COLUMBIA	TN	13014	60743	47729	78.60%
WCOK	SPARTA	NC	2142	9989	7847	78.60%
KDRI	TUCSON	AZ	426928	1989022	1562094	78.50%
WMYM	KENDALL	FL	259227	1207702	948475	78.50%
KNTX	BOWIE	TX	3494	16253	12759	78.50%
WORL	ORLANDO	FL	203583	946372	742789	78.50%
WLTQ	CHARLESTON	SC	69620	323505	253885	78.50%
WLOH	LANCASTER	OH	13830	64231	50401	78.50%
WJAT	SWAINSBORO	GA	4569	21207	16638	78.50%
KLOE	GOODLAND	KS	2489	11548	9059	78.40%
WCMN	ARECIBO	PR	59556	276316	216760	78.40%
WCCN	NEILLSVILLE	WI	2400	11133	8733	78.40%
WBBZ	PONCA CITY	OK	13753	63716	49963	78.40%
WGUN	VALDOSTA	GA	12559	58177	45618	78.40%
WIXC	TITUSVILLE	FL	69135	320162	251027	78.40%
WTLM	OPELIKA	AL	11919	55113	43194	78.40%
KVNR	SANTA ANA	CA	554144	2561954	2007810	78.40%
WHHV	HILLSVILLE	VA	1772	8189	6417	78.40%

List of US AM Stations with 2 mV/m and 25 mV/m Population Counts

Call Sign	City of License	State of License	25.0 mV/m Population	2.0 mV/m Population	Difference between 2 mV and 25 mV	Ratio of Difference to 2 mV Population (%)
WAMC	ALBANY	NY	56395	260524	204129	78.40%
WTBC	TUSCALOOSA	AL	17033	78686	61653	78.40%
WIWA	EATONVILLE	FL	163457	754997	591540	78.30%
WRJW	PICAYUNE	MS	11140	51453	40313	78.30%
KZSB	SANTA BARBARA	CA	34019	157123	123104	78.30%
WTF	TIFFIN	OH	10029	46320	36291	78.30%
KSIS	SEDALIA	MO	14021	64755	50734	78.30%
WKYX	PADUCAH	KY	27316	125968	98652	78.30%
WTAZ	OXFORD	AL	7198	33186	25988	78.30%
WTIK	DURHAM	NC	87053	401349	314296	78.30%
WRRL	RAINELLE	WV	1313	6052	4739	78.30%
WGVY	ALTAVISTA	VA	3228	14876	11648	78.30%
KLLK	WILLITS	CA	5374	24762	19388	78.30%
WTON	STAUNTON	VA	8320	38327	30007	78.30%
KDEI	PORT ARTHUR	TX	67109	309052	241943	78.30%
WIOZ	PINEHURST	NC	22103	101772	79669	78.30%
WKIQ	EUSTIS	FL	13382	61615	48233	78.30%
WPRO	PROVIDENCE	RI	197109	907409	710300	78.30%
WDNG	ANNISTON	AL	8161	37562	29401	78.30%
WXOK	PORT ALLEN	LA	58964	271308	212344	78.30%
KDZR	LAKE OSWEGO	OR	186930	859837	672907	78.30%
KVSO	ARDMORE	OK	14420	66179	51759	78.20%
WAFS	ATLANTA	GA	277921	1275276	997355	78.20%
KCOX	JASPER	TX	5749	26373	20624	78.20%
KZTS	NORTH LITTLE ROCK	AR	39895	182938	143043	78.20%
WBLA	ELIZABETHTOWN	NC	3048	13973	10925	78.20%
WZHF	CAPITOL HEIGHTS	MD	298488	1368002	1069514	78.20%
KIOL	IOLA	KS	3006	13765	10759	78.20%
WNDB	DAYTONA BEACH	FL	26483	121263	94780	78.20%
WFZX	ANNISTON	AL	8199	37539	29340	78.20%
WONW	DEFIANCE	OH	9454	43263	33809	78.10%
WRKM	CARTHAGE	TN	2245	10264	8019	78.10%
WFFG	MARATHON	FL	11800	53947	42147	78.10%
KATZ	ST. LOUIS	MO	237274	1084360	847086	78.10%
WFTM	MAYSVILLE	KY	6213	28381	22168	78.10%
WIXZ	STEUBENVILLE	OH	16399	74903	58504	78.10%
KWOC	POPLAR BLUFF	MO	15349	70103	54754	78.10%
WGUE	TURRELL	AR	114290	521971	407681	78.10%
WITK	PITTSTON	PA	44891	204936	160045	78.10%
WBAL	BALTIMORE	MD	411415	1876504	1465089	78.10%
WKZK	NORTH AUGUSTA	SC	32901	150033	117132	78.10%
KOVC	VALLEY CITY	ND	3779	17225	13446	78.10%
WEOK	POUGHKEEPSIE	NY	39287	179073	139786	78.10%
KOSS	LANCASTER	CA	21716	98968	77252	78.10%

List of US AM Stations with 2 mV/m and 25 mV/m Population Counts

Call Sign	City of License	State of License	25.0 mV/m Population	2.0 mV/m Population	Difference between 2 mV and 25 mV	Ratio of Difference to 2 mV Population (%)
WFMC	GOLDSBORO	NC	21492	97910	76418	78.00%
WYAC	CABO ROJO	PR	48579	221237	172658	78.00%
WMCT	MOUNTAIN CITY	TN	1528	6954	5426	78.00%
WABA	AGUADILLA	PR	68333	310933	242600	78.00%
WLOU	LOUISVILLE	KY	103154	469320	366166	78.00%
WMLB	AVONDALE ESTATES	GA	166663	757640	590977	78.00%
WNRP	GULF BREEZE	FL	35159	159829	124670	78.00%
WKLB	MANCHESTER	KY	2615	11880	9265	78.00%
KPWK	SAN BERNARDINO	CA	124617	565957	441340	78.00%
WCHI	CHILLICOTHE	OH	5389	24467	19078	78.00%
WHGG	KINGSPORT	TN	47660	216358	168698	78.00%
WYYZ	JASPER	GA	3005	13627	10622	77.90%
WFIA	LOUISVILLE	KY	115774	524664	408890	77.90%
WPIF	GEORGETOWN	SC	3153	14281	11128	77.90%
WLQY	HOLLYWOOD	FL	418791	1896467	1477676	77.90%
KVGB	GREAT BEND	KS	8962	40577	31615	77.90%
KBRT	COSTA MESA	CA	1509736	6835432	5325696	77.90%
WLES	BON AIR	VA	106699	483010	376311	77.90%
KZAC	SAN FRANCISCO	CA	960949	4348638	3387689	77.90%
KYLS	FREDERICKTOWN	MO	3301	14934	11633	77.90%
WCHA	CHAMBERSBURG	PA	15440	69842	54402	77.90%
WLSD	BIG STONE GAP	VA	3995	18068	14073	77.90%
WTAR	NORFOLK	VA	162443	734162	571719	77.90%
KZMQ	GREYBULL	WY	1915	8652	6737	77.90%
WOHS	SHELBY	NC	6103	27561	21458	77.90%
WLCK	SCOTTSVILLE	KY	3285	14832	11547	77.90%
WPRA	MAYAGUEZ	PR	40960	184827	143867	77.80%
WHBL	SHEBOYGAN	WI	36604	165146	128542	77.80%
WKLP	KEYSER	WV	3763	16971	13208	77.80%
WQOP	JACKSONVILLE	FL	120467	543118	422651	77.80%
WIMG	EWING	NJ	77970	351516	273546	77.80%
WHVN	CHARLOTTE	NC	112919	509077	396158	77.80%
WPTR	SCHENECTADY	NY	41931	188972	147041	77.80%
WMYJ	MARTINSVILLE	IN	6404	28861	22457	77.80%
WVAE	BIDDEFORD	ME	10032	45170	35138	77.80%
KOBO	YUBA CITY	CA	13026	58630	45604	77.80%
KKGK	LAS VEGAS	NV	198545	893608	695063	77.80%
KUMA	PENDLETON	OR	8860	39868	31008	77.80%
WEMK	WEST ALLIS	WI	133533	600852	467319	77.80%
KOSJ	SANTA BARBARA	CA	38814	174516	135702	77.80%
WYRN	LOUISBURG	NC	1202	5404	4202	77.80%
WCSZ	SANS SOUCI	SC	99281	446334	347053	77.80%
KEBE	JACKSONVILLE	TX	7656	34414	26758	77.80%
WENC	WHITEVILLE	NC	6799	30549	23750	77.70%

List of US AM Stations with 2 mV/m and 25 mV/m Population Counts

Call Sign	City of License	State of License	25.0 mV/m Population	2.0 mV/m Population	Difference between 2 mV and 25 mV	Ratio of Difference to 2 mV Population (%)
WECK	CHEEKTOWAGA	NY	109298	490849	381551	77.70%
WPAT	PATERSON	NJ	1315393	5901422	4586029	77.70%
WCMX	LEOMINSTER	MA	14559	65308	50749	77.70%
WKMQ	TUPELO	MS	7520	33725	26205	77.70%
WGGA	GAINESVILLE	GA	15106	67738	52632	77.70%
KSPI	STILLWATER	OK	14045	62952	48907	77.70%
KLVL	PASADENA	TX	550219	2464452	1914233	77.70%
KBFS	BELLE FOURCHE	SD	3367	15072	11705	77.70%
WTSL	HANOVER	NH	3723	16654	12931	77.60%
WMPX	MIDLAND	MI	20548	91819	71271	77.60%
WHNY	PARIS	TN	9134	40772	31638	77.60%
WSBT	SOUTH BEND	IN	64155	286371	222216	77.60%
WKEW	GREENSBORO	NC	41822	186613	144791	77.60%
KBRD	OLYMPIA	WA	64298	286775	222477	77.60%
WJCW	JOHNSON CITY	TN	52614	234465	181851	77.60%
WUKZ	MARION	VA	4723	21045	16322	77.60%
WBAT	MARION	IN	17563	78255	60692	77.60%
WSNG	TORRINGTON	CT	12341	54926	42585	77.50%
WHJD	HAZLEHURST	GA	3235	14394	11159	77.50%
WLOK	MEMPHIS	TN	106682	474658	367976	77.50%
WLEC	SANDUSKY	OH	19621	87288	67667	77.50%
KCRS	MIDLAND	TX	62701	278862	216161	77.50%
KEXS	EXCELSIOR SPRINGS	MO	245314	1090131	844817	77.50%
WKJW	BLACK MOUNTAIN	NC	56117	249290	193173	77.50%
WEAL	GREENSBORO	NC	40752	181017	140265	77.50%
WBGC	CHIPLEY	FL	2850	12630	9780	77.40%
KSCB	LIBERAL	KS	9415	41717	32302	77.40%
WZKO	FORT MYERS	FL	95167	421634	326467	77.40%
WSGB	SUTTON	WV	876	3881	3005	77.40%
WMPO	MIDDLEPORT-POMEROY	OH	3650	16164	12514	77.40%
KKOJ	JACKSON	MN	15684	69442	53758	77.40%
WINI	MURPHYSBORO	IL	9725	43041	33316	77.40%
KGMI	BELLINGHAM	WA	57821	255848	198027	77.40%
WJFV	PORTSMOUTH	VA	132816	587537	454721	77.40%
WLOB	PORTLAND	ME	30233	133711	103478	77.40%
KIXR	PROVO	UT	72424	320226	247802	77.40%
WHLM	BLOOMSBURG	PA	10107	44688	34581	77.40%
WRAA	LURAY	VA	2454	10830	8376	77.30%
WJKY	JAMESTOWN	KY	4521	19946	15425	77.30%
KCSR	CHADRON	NE	2652	11691	9039	77.30%
WKEG	STERLING HEIGHTS	MI	448830	1978594	1529764	77.30%
WROM	ROME	GA	19782	87201	67419	77.30%
KDMA	MONTEVIDEO	MN	3043	13413	10370	77.30%
WSSG	GOLDSBORO	NC	11397	50188	38791	77.30%

List of US AM Stations with 2 mV/m and 25 mV/m Population Counts

Call Sign	City of License	State of License	25.0 mV/m Population	2.0 mV/m Population	Difference between 2 mV and 25 mV	Ratio of Difference to 2 mV Population (%)
WLRV	LEBANON	VA	2579	11343	8764	77.30%
KSWB	SEASIDE	OR	7260	31930	24670	77.30%
WCLN	CLINTON	NC	7136	31368	24232	77.30%
KASI	AMES	IA	30285	133076	102791	77.20%
KKOV	VANCOUVER	WA	214645	943173	728528	77.20%
WEZR	RUMFORD	ME	3265	14345	11080	77.20%
WALO	HUMACAO	PR	30106	132229	102123	77.20%
WUVR	LEBANON	NH	3672	16109	12437	77.20%
WQVD	ORANGE-ATHOL	MA	8194	35931	27737	77.20%
KAOI	KIHEI	HI	12621	55326	42705	77.20%
KRNI	MASON CITY	IA	13362	58574	45212	77.20%
KLAY	LAKEWOOD	WA	118516	518081	399565	77.10%
KLAV	LAS VEGAS	NV	204601	893830	689229	77.10%
WVCY	OSHKOSH	WI	29261	127738	98477	77.10%
KCFO	TULSA	OK	106379	464016	357637	77.10%
KKDD	SAN BERNARDINO	CA	94399	411568	317169	77.10%
KJCK	JUNCTION CITY	KS	16217	70662	54445	77.00%
KEBC	DEL CITY	OK	129394	563683	434289	77.00%
KMVI	KAHULUI	HI	15425	67184	51759	77.00%
WEKR	FAYETTEVILLE	TN	3933	17129	13196	77.00%
WUFE	BAXLEY	GA	5068	22069	17001	77.00%
WKDO	LIBERTY	KY	1549	6744	5195	77.00%
KZDG	SAN FRANCISCO	CA	478749	2082901	1604152	77.00%
KSIX	CORPUS CHRISTI	TX	51833	225399	173566	77.00%
WWCK	FLINT	MI	42875	186400	143525	77.00%
KQNA	PRESCOTT VALLEY	AZ	20932	91000	70068	77.00%
WOLH	FLORENCE	SC	13170	57229	44059	77.00%
KGLD	TYLER	TX	24429	106089	81660	77.00%
KFJB	MARSHALLTOWN	IA	12226	53063	40837	77.00%
WEEX	EASTON	PA	39994	173493	133499	76.90%
KGBN	ANAHEIM	CA	1138092	4936270	3798178	76.90%
WSAR	FALL RIVER	MA	59600	258490	198890	76.90%
WUFO	AMHERST	NY	116450	504965	388515	76.90%
WGAP	MARYVILLE	TN	11166	48376	37210	76.90%
KJSK	COLUMBUS	NE	11937	51697	39760	76.90%
WDAE	ST. PETERSBURG	FL	438024	1895330	1457306	76.90%
KNEM	NEVADA	MO	5308	22961	17653	76.90%
KCNW	FAIRWAY	KS	206377	892049	685672	76.90%
WCTS	MAPLEWOOD	MN	323687	1396995	1073308	76.80%
WMTD	HINTON	WV	1216	5244	4028	76.80%
KWSU	PULLMAN	WA	14744	63579	48835	76.80%
WNVL	NASHVILLE	TN	92996	400885	307889	76.80%
WMNI	COLUMBUS	OH	160880	692838	531958	76.80%
KCVV	SACRAMENTO	CA	218097	938656	720559	76.80%

List of US AM Stations with 2 mV/m and 25 mV/m Population Counts

Call Sign	City of License	State of License	25.0 mV/m Population	2.0 mV/m Population	Difference between 2 mV and 25 mV	Ratio of Difference to 2 mV Population (%)
KKRX	LAWTON	OK	12483	53711	41228	76.80%
WGLL	AUBURN	IN	7641	32865	25224	76.80%
KVNS	BROWNSVILLE	TX	88815	381857	293042	76.70%
KCHI	CHILLICOTHE	MO	3681	15821	12140	76.70%
WIAM	WILLIAMSTON	NC	3215	13811	10596	76.70%
WOLI	SPARTANBURG	SC	34321	147376	113055	76.70%
WPFC	BATON ROUGE	LA	63075	270693	207618	76.70%
WHIR	DANVILLE	KY	7915	33948	26033	76.70%
WPEO	PEORIA	IL	49129	210708	161579	76.70%
WXGT	COLUMBUS	OH	164740	706155	541415	76.70%
KNCY	NEBRASKA CITY	NE	3070	13158	10088	76.70%
WMBD	PEORIA	IL	52987	227074	174087	76.70%
KHBR	HILLSBORO	TX	3602	15436	11834	76.70%
WPNS	DESTIN	FL	19838	84986	65148	76.70%
WUPR	UTUADO	PR	6083	26047	19964	76.60%
KILJ	MOUNT PLEASANT	IA	4057	17369	13312	76.60%
KYNS	SAN LUIS OBISPO	CA	17726	75883	58157	76.60%
WHGH	THOMASVILLE	GA	13876	59392	45516	76.60%
WAIN	COLUMBIA	KY	3214	13756	10542	76.60%
WMGE	DRY BRANCH	GA	32555	139295	106740	76.60%
WENA	YAUCO	PR	19258	82289	63031	76.60%
WEXY	WILTON MANORS	FL	323657	1381473	1057816	76.60%
WBEV	BEAVER DAM	WI	7798	33279	25481	76.60%
KVMC	COLORADO CITY	TX	2839	12115	9276	76.60%
WYRD	GREENVILLE	SC	60267	257162	196895	76.60%
WRMT	ROCKY MOUNT	NC	8445	36019	27574	76.60%
WNGZ	WATKINS GLEN	NY	2493	10632	8139	76.60%
WANI	OPELIKA	AL	13367	56995	43628	76.50%
WROD	DAYTONA BEACH	FL	27846	118619	90773	76.50%
KIXR	PROVO	UT	56818	241992	185174	76.50%
WJFC	JEFFERSON CITY	TN	3331	14182	10851	76.50%
WURD	PHILADELPHIA	PA	391761	1666658	1274897	76.50%
WMMV	COCOA	FL	43484	184985	141501	76.50%
WMGR	BAINBRIDGE	GA	9339	39726	30387	76.50%
WJAK	JACKSON	TN	10231	43519	33288	76.50%
WSVA	HARRISONBURG	VA	34699	147594	112895	76.50%
WFDR	MANCHESTER	GA	2849	12118	9269	76.50%
WEAV	PLATTSBURGH	NY	16792	71417	54625	76.50%
KHNK	WHITEFISH	MT	5193	22077	16884	76.50%
KTUV	LITTLE ROCK	AR	49554	210600	161046	76.50%
KOMY	LA SELVA BEACH	CA	56569	240325	183756	76.50%
WBTX	BROADWAY-TIMBERVILLE	VA	4197	17828	13631	76.50%
WMID	ATLANTIC CITY	NJ	49159	208804	159645	76.50%
WNVA	NORTON	VA	4991	21199	16208	76.50%

List of US AM Stations with 2 mV/m and 25 mV/m Population Counts

Call Sign	City of License	State of License	25.0 mV/m Population	2.0 mV/m Population	Difference between 2 mV and 25 mV	Ratio of Difference to 2 mV Population (%)
KIQS	WILLOWS	CA	3163	13420	10257	76.40%
KSGL	WICHITA	KS	59323	251625	192302	76.40%
WDTM	SELMER	TN	3480	14760	11280	76.40%
KLBJ	AUSTIN	TX	425274	1803287	1378013	76.40%
WNPC	NEWPORT	TN	4745	20107	15362	76.40%
WYFN	NASHVILLE	TN	140444	595100	454656	76.40%
WEJL	SCRANTON	PA	74524	315630	241106	76.40%
KTNK	LOMPOC	CA	6149	25997	19848	76.30%
KYOO	BOLIVAR	MO	6205	26213	20008	76.30%
WEGC	METTER	GA	2396	10115	7719	76.30%
WTMN	GAINESVILLE	FL	27114	114452	87338	76.30%
KMTT	VANCOUVER	WA	222069	936472	714403	76.30%
KWXY	CATHEDRAL CITY	CA	25705	108354	82649	76.30%
WVON	BERWYN	IL	643067	2709954	2066887	76.30%
WHKY	HICKORY	NC	41621	175226	133605	76.20%
KOFA	YUMA	AZ	19556	82230	62674	76.20%
WIHB	MACON	GA	35191	147939	112748	76.20%
WUNR	BROOKLINE	MA	227565	956163	728598	76.20%
KYOS	MERCED	CA	38258	160735	122477	76.20%
WROS	JACKSONVILLE	FL	138608	581613	443005	76.20%
WSRF	FORT LAUDERDALE	FL	390089	1635258	1245169	76.10%
WAOB	MILLVALE	PA	174554	731103	556549	76.10%
WRCS	AHOSKIE	NC	2781	11642	8861	76.10%
WMLP	MILTON	PA	5354	22409	17055	76.10%
KQKD	REDFIELD	SD	1355	5671	4316	76.10%
WJBR	SEFFNER	FL	322355	1348926	1026571	76.10%
WAAF	SCRANTON	PA	51694	216292	164598	76.10%
WFMD	FREDERICK	MD	39200	163931	124731	76.10%
WGKA	ATLANTA	GA	388098	1622910	1234812	76.10%
WNTD	CHICAGO	IL	714756	2988742	2273986	76.10%
KTON	CAMERON	TX	48999	204859	155860	76.10%
WOPP	OPP	AL	4056	16949	12893	76.10%
WLBR	LEBANON	PA	30342	126782	96440	76.10%
WPGO	HORSEHEADS	NY	34328	143394	109066	76.10%
WFMV	CAYCE	SC	79020	329851	250831	76.00%
WSOK	SAVANNAH	GA	49134	204632	155498	76.00%
WDBC	ESCANABA	MI	16821	70020	53199	76.00%
KARV	RUSSELLVILLE	AR	18462	76804	58342	76.00%
KSHP	NORTH LAS VEGAS	NV	214904	893786	678882	76.00%
WPKE	PIKEVILLE	KY	3772	15687	11915	76.00%
WONE	DAYTON	OH	213990	889622	675632	75.90%
KZER	SANTA BARBARA	CA	57011	236971	179960	75.90%
KCYL	LAMPASAS	TX	3962	16456	12494	75.90%
WDOV	DOVER	DE	34049	141254	107205	75.90%

List of US AM Stations with 2 mV/m and 25 mV/m Population Counts

Call Sign	City of License	State of License	25.0 mV/m Population	2.0 mV/m Population	Difference between 2 mV and 25 mV	Ratio of Difference to 2 mV Population (%)
WORD	SPARTANBURG	SC	50489	209440	158951	75.90%
WMSW	HATILLO	PR	57803	239667	181864	75.90%
KXEW	SOUTH TUCSON	AZ	108294	448817	340523	75.90%
KSEL	PORTALES	NM	7086	29341	22255	75.80%
WBNC	CONWAY	NH	2381	9857	7476	75.80%
WMNC	MORGANTON	NC	9148	37858	28710	75.80%
KTGE	SALINAS	CA	58285	241133	182848	75.80%
WSTU	STUART	FL	50086	207201	157115	75.80%
WWDR	MURFREESBORO	NC	1870	7730	5860	75.80%
WNOO	CHATTANOOGA	TN	47306	195541	148235	75.80%
WWDX	HUNTINGDON	TN	2306	9531	7225	75.80%
WVLG	WILDWOOD	FL	56894	235029	178135	75.80%
WNAU	NEW ALBANY	MS	5842	24070	18228	75.70%
KWYS	WEST YELLOWSTONE	MT	871	3587	2716	75.70%
KWHI	BRENHAM	TX	9989	41132	31143	75.70%
WCMR	ELKHART	IN	22279	91730	69451	75.70%
KYAA	SOQUEL	CA	111208	457807	346599	75.70%
WHTB	FALL RIVER	MA	36652	150846	114194	75.70%
WJQS	JACKSON	MS	44289	182253	137964	75.70%
KQMG	INDEPENDENCE	IA	3177	13071	9894	75.70%
WETB	JOHNSON CITY	TN	59358	244078	184720	75.70%
WYYC	YORK	PA	43122	177279	134157	75.70%
WEST	EASTON	PA	34706	142658	107952	75.70%
KOHI	ST. HELENS	OR	7659	31478	23819	75.70%
KLOK	SAN JOSE	CA	828928	3406770	2577842	75.70%
WMON	MONTGOMERY	WV	1658	6812	5154	75.70%
KBHB	STURGIS	SD	23212	95347	72135	75.70%
WRAB	ARAB	AL	3299	13548	10249	75.60%
KZZB	BEAUMONT	TX	41718	171238	129520	75.60%
WPFR	TERRE HAUTE	IN	12659	51938	39279	75.60%
KKNW	SEATTLE	WA	339975	1394259	1054284	75.60%
WLAP	LEXINGTON	KY	147873	605688	457815	75.60%
WJAG	NORFOLK	NE	12755	52215	39460	75.60%
WKBC	NORTH WILKESBORO	NC	7598	31077	23479	75.60%
WFIN	FINDLAY	OH	23554	96336	72782	75.60%
KSEK	PITTSBURG	KS	12704	51941	39237	75.50%
WZGV	CRAMERTON	NC	243181	993406	750225	75.50%
KLWN	LAWRENCE	KS	42256	172594	130338	75.50%
WVSA	VERNON	AL	1537	6270	4733	75.50%
KLER	OROFINO	ID	1374	5605	4231	75.50%
WORA	MAYAGUEZ	PR	98581	402108	303527	75.50%
WIXN	DIXON	IL	8371	34138	25767	75.50%
WMYN	MAYODAN	NC	2878	11713	8835	75.40%
WTVB	COLDWATER	MI	8054	32778	24724	75.40%

List of US AM Stations with 2 mV/m and 25 mV/m Population Counts

Call Sign	City of License	State of License	25.0 mV/m Population	2.0 mV/m Population	Difference between 2 mV and 25 mV	Ratio of Difference to 2 mV Population (%)
WWSC	GLENS FALLS	NY	9298	37833	28535	75.40%
WFRA	FRANKLIN	PA	4361	17739	13378	75.40%
WDAO	DAYTON	OH	107357	436430	329073	75.40%
KEES	GLADEWATER	TX	25367	103122	77755	75.40%
WCIT	LIMA	OH	19019	77224	58205	75.40%
WTLK	TAYLORSVILLE	NC	2643	10731	8088	75.40%
WAKR	AKRON	OH	144546	585868	441322	75.30%
WVAM	PARKERSBURG	WV	10135	41055	30920	75.30%
WAVS	DAVIE	FL	500797	2028371	1527574	75.30%
WYWY	BARBOURVILLE	KY	3699	14981	11282	75.30%
WTKY	TOMPKINSVILLE	KY	2312	9359	7047	75.30%
WUSW	NIAGARA FALLS	NY	129887	525629	395742	75.30%
WMMB	MELBOURNE	FL	66461	268586	202125	75.30%
WTAG	WORCESTER	MA	96254	388903	292649	75.20%
WWCO	WATERBURY	CT	35634	143910	108276	75.20%
KHND	HARVEY	ND	1144	4620	3476	75.20%
KDNF	BELEN	NM	99114	399790	300676	75.20%
WRGS	ROGERSVILLE	TN	4072	16414	12342	75.20%
KATE	ALBERT LEA	MN	9737	39203	29466	75.20%
WHMA	ANNISTON	AL	14887	59936	45049	75.20%
WYGM	ORLANDO	FL	269018	1083021	814003	75.20%
WPTX	LEXINGTON PARK	MD	24450	98403	73953	75.20%
KLAA	ORANGE	CA	1678713	6755940	5077227	75.20%
WZMG	PEPPERELL	AL	17208	69238	52030	75.10%
WTRP	LA GRANGE	GA	18324	73706	55382	75.10%
WAVA	ARLINGTON	VA	595955	2395893	1799938	75.10%
Wbfd	BEDFORD	PA	4031	16204	12173	75.10%
WKCI	WAYNESBORO	VA	16298	65513	49215	75.10%
WCON	CORNELIA	GA	4111	16523	12412	75.10%
WFST	CARIBOU	ME	4054	16291	12237	75.10%
WNRJ	HUNTINGTON	WV	23479	94333	70854	75.10%
WWMN	PETOSKEY	MI	19715	79103	59388	75.10%
KMDO	FORT SCOTT	KS	4258	17082	12824	75.10%
WEJS	JERSEY SHORE	PA	2332	9355	7023	75.10%
KGFF	SHAWNEE	OK	15654	62783	47129	75.10%
WVNN	ATHENS	AL	75227	301374	226147	75.00%
WAJD	GAINESVILLE	FL	26984	107774	80790	75.00%
WLGN	LOGAN	OH	3832	15295	11463	74.90%
WJLE	SMITHVILLE	TN	2749	10964	8215	74.90%
WHBC	CANTON	OH	130277	519324	389047	74.90%
WKXR	ASHEBORO	NC	19666	78382	58716	74.90%
KXOR	JUNCTION CITY	OR	63878	254534	190656	74.90%
KPIR	GRANBURY	TX	12479	49708	37229	74.90%
WFLT	FLINT	MI	42309	168428	126119	74.90%

List of US AM Stations with 2 mV/m and 25 mV/m Population Counts

Call Sign	City of License	State of License	25.0 mV/m Population	2.0 mV/m Population	Difference between 2 mV and 25 mV	Ratio of Difference to 2 mV Population (%)
WKEU	GRIFFIN	GA	7332	29185	21853	74.90%
WLIK	NEWPORT	TN	7498	29844	22346	74.90%
WYPZ	MACON	GA	40185	159940	119755	74.90%
KHOJ	ST. CHARLES	MO	278357	1107807	829450	74.90%
WNQM	NASHVILLE	TN	163666	651334	487668	74.90%
WQLA	LA FOLLETTE	TN	5515	21944	16429	74.90%
WXKL	SANFORD	NC	6973	27745	20772	74.90%
KAWW	HEBER SPRINGS	AR	5766	22942	17176	74.90%
WVGG	LUCEDALE	MS	2384	9474	7090	74.80%
WOWO	FORT WAYNE	IN	167628	665737	498109	74.80%
KVML	SONORA	CA	10116	40171	30055	74.80%
WHKZ	WARREN	OH	69053	274179	205126	74.80%
WCGL	JACKSONVILLE	FL	141897	563125	421228	74.80%
WHGS	HAMPTON	SC	4821	19129	14308	74.80%
WTIC	HARTFORD	CT	212626	843332	630706	74.80%
WGHA	GRAND HAVEN	MI	6644	26349	19705	74.80%
KBRH	BATON ROUGE	LA	79503	315115	235612	74.80%
WDKN	DICKSON	TN	10973	43470	32497	74.80%
WWON	WAYNESBORO	TN	1813	7180	5367	74.70%
KNWC	SIOUX FALLS	SD	38111	150867	112756	74.70%
WGJK	ROME	GA	8542	33808	25266	74.70%
WSEG	SAVANNAH	GA	45305	179273	133968	74.70%
KODL	THE DALLES	OR	2860	11313	8453	74.70%
KDKT	BEULAH	ND	2726	10778	8052	74.70%
KLSQ	WHITNEY	NV	228505	903403	674898	74.70%
WBTA	BATAVIA	NY	10151	40125	29974	74.70%
KRMG	TULSA	OK	354035	1399416	1045381	74.70%
KNAB	BURLINGTON	CO	1735	6852	5117	74.70%
KCIS	EDMONDS	WA	456067	1801008	1344941	74.70%
WLNC	LAURINBURG	NC	3246	12818	9572	74.70%
KEYY	PROVO	UT	55272	218191	162919	74.70%
WWTF	GEORGETOWN	KY	65109	256912	191803	74.70%
WPWT	COLONIAL HEIGHTS	TN	64425	254042	189617	74.60%
KOFO	OTTAWA	KS	5579	21997	16418	74.60%
WDBO	ORLANDO	FL	292332	1152599	860267	74.60%
WDXR	Paducah	KY	9749	38361	28612	74.60%
WLGJ	PHILIPSBURG	PA	4237	16663	12426	74.60%
WYEL	MAYAGUEZ	PR	115886	455678	339792	74.60%
KYZS	TYLER	TX	24523	96412	71889	74.60%
WRAX	BEDFORD	PA	3605	14173	10568	74.60%
KWYR	WINNER	SD	1927	7571	5644	74.50%
WYTH	MADISON	GA	2921	11475	8554	74.50%
WRIN	RENSSELAER	IN	3002	11793	8791	74.50%
KDSK	LOS RANCHOS DE ALBUQU	NM	95102	373326	278224	74.50%

List of US AM Stations with 2 mV/m and 25 mV/m Population Counts

Call Sign	City of License	State of License	25.0 mV/m Population	2.0 mV/m Population	Difference between 2 mV and 25 mV	Ratio of Difference to 2 mV Population (%)
KROL	CARROLLTON	MO	1932	7582	5650	74.50%
KWLO	SPRINGVILLE	UT	51770	203098	151328	74.50%
WNTN	CAMBRIDGE	MA	247259	969637	722378	74.50%
WSUX	SEAFORD	DE	7644	29958	22314	74.50%
WMGW	MEADVILLE	PA	12287	48129	35842	74.50%
KGRV	WINSTON	OR	31581	123701	92120	74.50%
WLAD	DANBURY	CT	24348	95362	71014	74.50%
WEBC	DULUTH	MN	40145	157166	117021	74.50%
KPAN	HEREFORD	TX	5172	20247	15075	74.50%
KRFO	OWATONNA	MN	11348	44405	33057	74.40%
WHNZ	TAMPA	FL	371191	1450545	1079354	74.40%
WCOS	COLUMBIA	SC	42193	164723	122530	74.40%
WPFP	PARK FALLS	WI	2258	8812	6554	74.40%
WSWV	PENNINGTON GAP	VA	3035	11844	8809	74.40%
WWWC	WILKESBORO	NC	5626	21952	16326	74.40%
WDNY	DANVILLE	NY	2976	11604	8628	74.40%
WMFD	WILMINGTON	NC	46005	179360	133355	74.40%
WFJS	TRENTON	NJ	108973	424523	315550	74.30%
KLIV	SAN JOSE	CA	394849	1536991	1142142	74.30%
WBUT	BUTLER	PA	14461	56189	41728	74.30%
WNTS	BEECH GROVE	IN	181104	702642	521538	74.20%
WPGG	ATLANTIC CITY	NJ	46531	180508	133977	74.20%
WMGY	MONTGOMERY	AL	42030	162819	120789	74.20%
KGHM	MIDWEST CITY	OK	150458	582770	432312	74.20%
WHVR	HANOVER	PA	30188	116713	86525	74.10%
KXIC	IOWA CITY	IA	53967	208553	154586	74.10%
KLMR	LAMAR	CO	4603	17788	13185	74.10%
WTCJ	TELL CITY	IN	6166	23822	17656	74.10%
KSPD	BOISE	ID	74550	287918	213368	74.10%
WYND	DELAND	FL	35031	135292	100261	74.10%
KNSN	SAN DIEGO	CA	251244	970166	718922	74.10%
WALI	DAYTON	TN	3242	12517	9275	74.10%
WBIW	BEDFORD	IN	9611	37090	27479	74.10%
WDQN	DUQUOIN	IL	3261	12583	9322	74.10%
WKDM	NEW YORK	NY	1178473	4545605	3367132	74.10%
KGDD	OREGON CITY	OR	219212	845255	626043	74.10%
WTPS	PETERSBURG	VA	21574	83162	61588	74.10%
KTUI	SULLIVAN	MO	4626	17826	13200	74.00%
WDDO	PERRY	GA	37891	145974	108083	74.00%
WCMP	PINE CITY	MN	2854	10988	8134	74.00%
KRDZ	WRAY	CO	1474	5669	4195	74.00%
WCDO	SIDNEY	NY	3116	11979	8863	74.00%
KSEV	TOMBALL	TX	747521	2871829	2124308	74.00%
KMXO	MERKEL	TX	1448	5560	4112	74.00%

List of US AM Stations with 2 mV/m and 25 mV/m Population Counts

Call Sign	City of License	State of License	25.0 mV/m Population	2.0 mV/m Population	Difference between 2 mV and 25 mV	Ratio of Difference to 2 mV Population (%)
WBRI	INDIANAPOLIS	IN	188475	723004	534529	73.90%
KZYM	JOPLIN	MO	27123	103964	76841	73.90%
KDUS	TEMPE	AZ	510245	1953016	1442771	73.90%
WYTS	COLUMBUS	OH	189925	726867	536942	73.90%
WENK	UNION CITY	TN	5656	21638	15982	73.90%
WMEJ	BAY ST. LOUIS	MS	12886	49279	36393	73.90%
WFSR	HARLAN	KY	5086	19443	14357	73.80%
WJXL	JACKSONVILLE BEACH	FL	166352	635380	469028	73.80%
WDJO	CINCINNATI	OH	194460	742637	548177	73.80%
WNLA	INDIANOLA	MS	4128	15756	11628	73.80%
WCPA	CLEARFIELD	PA	7033	26829	19796	73.80%
WRXO	ROXBORO	NC	4818	18370	13552	73.80%
KXPD	TIGARD	OR	237163	904031	666868	73.80%
WACE	CHICOPEE	MA	96433	367363	270930	73.70%
WTAD	QUINCY	IL	28007	106677	78670	73.70%
KWBF	LUBBOCK	TX	35634	135624	99990	73.70%
WUCO	MORGANFIELD	KY	1550	5899	4349	73.70%
WOPG	ALBANY	NY	77197	293686	216489	73.70%
WCVR	RANDOLPH	VT	1522	5790	4268	73.70%
KJKK	FERGUS FALLS	MN	7642	29059	21417	73.70%
KLOG	KELSO	WA	10391	39478	29087	73.70%
WCGO	EVANSTON	IL	663034	2519016	1855982	73.70%
WCGX	GALAX	VA	5361	20367	15006	73.70%
WDZ	DECATUR	IL	33671	127892	94221	73.70%
WUAT	PIKEVILLE	TN	940	3570	2630	73.70%
WVOL	BERRY HILL	TN	110665	420255	309590	73.70%
WPMB	VANDALIA	IL	2962	11248	8286	73.70%
WQXI	ATLANTA	GA	476230	1808051	1331821	73.70%
WPKZ	FITCHBURG	MA	17234	65427	48193	73.70%
WNWC	SUN PRAIRIE	WI	77150	292862	215712	73.70%
KEYS	CORPUS CHRISTI	TX	56597	214719	158122	73.60%
KGGR	DALLAS	TX	799107	3029191	2230084	73.60%
WERT	VAN WERT	OH	5167	19584	14417	73.60%
KFIZ	FOND DU LAC	WI	25962	98329	72367	73.60%
WGPL	PORTSMOUTH	VA	158793	601195	442402	73.60%
WHNC	HENDERSON	NC	8522	32262	23740	73.60%
WNOP	NEWPORT	KY	216385	819132	602747	73.60%
KRNX	FOUNTAIN	CO	80717	305254	224537	73.60%
WKAR	EAST LANSING	MI	161940	612389	450449	73.60%
KPUG	BELLINGHAM	WA	57577	217641	160064	73.50%
KAAA	KINGMAN	AZ	10153	38362	28209	73.50%
WSWW	CHARLESTON	WV	13689	51689	38000	73.50%
KLTX	LONG BEACH	CA	1207620	4559364	3351744	73.50%
WSB	ATLANTA	GA	576858	2177608	1600750	73.50%

List of US AM Stations with 2 mV/m and 25 mV/m Population Counts

Call Sign	City of License	State of License	25.0 mV/m Population	2.0 mV/m Population	Difference between 2 mV and 25 mV	Ratio of Difference to 2 mV Population (%)
WRIX	HOMELAND PARK	SC	44693	168697	124004	73.50%
KAHL	SAN ANTONIO	TX	232402	877090	644688	73.50%
KURV	EDINBURG	TX	121146	457156	336010	73.50%
KADA	ADA	OK	12311	46411	34100	73.50%
KVEN	PORT HUENEME	CA	103089	388618	285529	73.50%
WMUN	MUNCIE	IN	35273	132728	97455	73.40%
WSHE	FREDERICK	MD	51766	194670	142904	73.40%
WDFD	FARMINGTON HILLS	MI	593248	2230350	1637102	73.40%
WRNR	MARTINSBURG	WV	16444	61787	45343	73.40%
KZZJ	RUGBY	ND	1506	5657	4151	73.40%
KSHJ	HOUSTON	TX	675790	2535914	1860124	73.40%
WFNZ	CHARLOTTE	NC	225537	846207	620670	73.30%
WWYC	TOLEDO	OH	70616	264931	194315	73.30%
WBRG	LYNCHBURG	VA	20698	77624	56926	73.30%
WSFC	SOMERSET	KY	6397	23978	17581	73.30%
KOMW	OMAK	WA	6069	22737	16668	73.30%
WKHZ	EASTON	MD	8929	33448	24519	73.30%
WSAT	SALISBURY	NC	15222	56996	41774	73.30%
WIBM	JACKSON	MI	14793	55327	40534	73.30%
KKJL	SAN LUIS OBISPO	CA	22984	85896	62912	73.20%
KKOR	ASTORIA	OR	6321	23598	17277	73.20%
KMNS	SIOUX CITY	IA	35558	132707	97149	73.20%
WASG	DAPHNE	AL	65974	246099	180125	73.20%
WJLK	LAKEWOOD TOWNSHIP	NJ	96293	358934	262641	73.20%
KAML	KENEDY-KARNES CITY	TX	2558	9532	6974	73.20%
KBBR	NORTH BEND	OR	5563	20717	15154	73.10%
WRSW	WARSAW	IN	13606	50651	37045	73.10%
WCMT	MARTIN	TN	5135	19114	13979	73.10%
WORM	SAVANNAH	TN	3739	13909	10170	73.10%
WCNN	NORTH ATLANTA	GA	589698	2191717	1602019	73.10%
WPPA	POTTSVILLE	PA	12182	45268	33086	73.10%
WKYW	FRANKFORT	KY	13853	51444	37591	73.10%
WNML	KNOXVILLE	TN	86347	320294	233947	73.00%
KNIT	SALT LAKE CITY	UT	153130	567697	414567	73.00%
KIRV	FRESNO	CA	100447	372187	271740	73.00%
KPPF	MONUMENT	CO	268132	993453	725321	73.00%
WBLT	BEDFORD	VA	5131	19006	13875	73.00%
WABG	GREENWOOD	MS	8941	33086	24145	73.00%
KCHL	SAN ANTONIO	TX	200382	741347	540965	73.00%
WCRA	EFFINGHAM	IL	9334	34504	25170	72.90%
WFNN	ERIE	PA	28673	105927	77254	72.90%
KCRO	OMAHA	NE	157658	582300	424642	72.90%
WCWA	TOLEDO	OH	76744	283405	206661	72.90%
WKCY	HARRISONBURG	VA	14940	55162	40222	72.90%

List of US AM Stations with 2 mV/m and 25 mV/m Population Counts

Call Sign	City of License	State of License	25.0 mV/m Population	2.0 mV/m Population	Difference between 2 mV and 25 mV	Ratio of Difference to 2 mV Population (%)
WKXL	CONCORD	NH	7368	27201	19833	72.90%
KUTY	PALMDALE	CA	37961	140077	102116	72.90%
WHIY	HUNTSVILLE	AL	49612	183023	133411	72.90%
KIBL	BEEVILLE	TX	7564	27902	20338	72.90%
KZYP	MALVERN	AR	5272	19444	14172	72.90%
WMOP	OCALA	FL	54070	199417	145347	72.90%
WKAL	ROME	NY	12721	46896	34175	72.90%
WSHV	SOUTH HILL	VA	2978	10978	8000	72.90%
WOSO	MAYAGUEZ	PR	59796	220382	160586	72.90%
WXRL	LANCASTER	NY	147714	543038	395324	72.80%
WPGM	DANVILLE	PA	5269	19365	14096	72.80%
WKDW	STAUNTON	VA	16265	59756	43491	72.80%
KGMR	CLARKSVILLE	AR	4516	16590	12074	72.80%
WJAY	MULLINS	SC	8863	32549	23686	72.80%
WKIX	RALEIGH	NC	221308	812465	591157	72.80%
WRMG	RED BAY	AL	1684	6182	4498	72.80%
KDEC	DECORAH	IA	4290	15739	11449	72.70%
KWLC	DECORAH	IA	4290	15739	11449	72.70%
WTKZ	ALLENTOWN	PA	60623	222129	161506	72.70%
KIHC	ARROYO GRANDE	CA	53871	197266	143395	72.70%
WLXG	LEXINGTON	KY	68181	249663	181482	72.70%
KFFN	TUCSON	AZ	118029	431984	313955	72.70%
KRPI	FERNDALE	WA	28920	105629	76709	72.60%
KTKC	SPRINGHILL	LA	3737	13646	9909	72.60%
WYDE	BIRMINGHAM	AL	97057	354382	257325	72.60%
WLAF	LA FOLLETTE	TN	4108	14978	10870	72.60%
WJMC	RICE LAKE	WI	6139	22380	16241	72.60%
WBBW	YOUNGSTOWN	OH	77687	283091	205404	72.60%
KYNR	TOPPENISH	WA	3358	12235	8877	72.60%
WACC	HIALEAH	FL	563416	2052370	1488954	72.50%
KCFI	CEDAR FALLS	IA	17827	64789	46962	72.50%
KQBU	EL PASO	TX	90407	328495	238088	72.50%
WEBQ	HARRISBURG	IL	5163	18737	13574	72.40%
WWWI	BAXTER	MN	8805	31927	23122	72.40%
WSVX	SHELBYVILLE	IN	6543	23712	17169	72.40%
WATR	WATERBURY	CT	48100	174266	126166	72.40%
KNUV	TOLLESON	AZ	517806	1875129	1357323	72.40%
WTJV	DELAND	FL	15032	54423	39391	72.40%
KGNW	BURIEN-SEATTLE	WA	571741	2069705	1497964	72.40%
WLAC	NASHVILLE	TN	175406	634270	458864	72.30%
WMCR	ONEIDA	NY	6702	24190	17488	72.30%
WOOF	DOTHAN	AL	49286	177877	128591	72.30%
WTRB	RIPLEY	TN	4588	16552	11964	72.30%
WCSR	HILLSDALE	MI	3962	14293	10331	72.30%

List of US AM Stations with 2 mV/m and 25 mV/m Population Counts

Call Sign	City of License	State of License	25.0 mV/m Population	2.0 mV/m Population	Difference between 2 mV and 25 mV	Ratio of Difference to 2 mV Population (%)
WGDJ	RENSSELAER	NY	95222	343160	247938	72.30%
KLAC	LOS ANGELES	CA	1697639	6116842	4419203	72.20%
WNWF	EVERGREEN	AL	1994	7181	5187	72.20%
WJNO	WEST PALM BEACH	FL	215017	774131	559114	72.20%
WYTI	ROCKY MOUNT	VA	4491	16165	11674	72.20%
WSTP	SALISBURY	NC	12750	45887	33137	72.20%
KMES	OGDEN	UT	230857	830461	599604	72.20%
KTXZ	WEST LAKE HILLS	TX	199968	719241	519273	72.20%
KOKO	WARRENSBURG	MO	10679	38403	27724	72.20%
WXSM	BLOUNTVILLE	TN	96147	345700	249553	72.20%
WLMZ	WEST HAZLETON	PA	19377	69617	50240	72.20%
KJBN	LITTLE ROCK	AR	60457	216752	156295	72.10%
KXTK	ARROYO GRANDE	CA	42408	151945	109537	72.10%
KNEU	ROOSEVELT	UT	5949	21314	15365	72.10%
WBHN	BRYSON CITY	NC	1880	6734	4854	72.10%
WIRL	PEORIA	IL	69510	248868	179358	72.10%
WJLS	BECKLEY	WV	27942	100001	72059	72.10%
KFIV	MODESTO	CA	132629	474120	341491	72.00%
KLOO	CORVALLIS	OR	17420	62213	44793	72.00%
KGAS	CARTHAGE	TX	4272	15254	10982	72.00%
KVAK	VALDEZ	AK	479	1710	1231	72.00%
WFJX	ROANOKE	VA	33800	120639	86839	72.00%
KIXL	DEL VALLE	TX	210253	749794	539541	72.00%
KZHN	PARIS	TX	9649	34402	24753	72.00%
KGOW	BELLAIRE	TX	716914	2555448	1838534	71.90%
WGAN	PORTLAND	ME	83273	296399	213126	71.90%
WVEL	PEKIN	IL	73021	259780	186759	71.90%
WILK	WILKES-BARRE	PA	71713	255059	183346	71.90%
WFLO	FARMVILLE	VA	3818	13572	9754	71.90%
KCOG	CENTERVILLE	IA	3430	12192	8762	71.90%
KCJB	MINOT	ND	25023	88908	63885	71.90%
WDVH	GAINESVILLE	FL	37805	134315	96510	71.90%
WVLK	LEXINGTON	KY	159938	568161	408223	71.80%
WHAS	LOUISVILLE	KY	442558	1571866	1129308	71.80%
KGMS	TUCSON	AZ	131080	465302	334222	71.80%
WBAG	BURLINGTON-GRAHAM	NC	27941	99173	71232	71.80%
WEAF	CAMDEN	SC	8131	28853	20722	71.80%
KEYL	LONG PRAIRIE	MN	1899	6738	4839	71.80%
WPFJ	FRANKLIN	NC	6970	24727	17757	71.80%
WWXL	MANCHESTER	KY	1670	5921	4251	71.80%
WFHR	WISCONSIN RAPIDS	WI	15454	54780	39326	71.80%
WDMG	DOUGLAS	GA	12755	45174	32419	71.80%
WRZX	NEWNAN	GA	10993	38913	27920	71.70%
KTIK	NAMPA	ID	80442	284609	204167	71.70%

List of US AM Stations with 2 mV/m and 25 mV/m Population Counts

Call Sign	City of License	State of License	25.0 mV/m Population	2.0 mV/m Population	Difference between 2 mV and 25 mV	Ratio of Difference to 2 mV Population (%)
KTOE	MANKATO	MN	32207	113926	81719	71.70%
WVOP	VIDALIA	GA	9381	33180	23799	71.70%
WSAI	CINCINNATI	OH	251103	888008	636905	71.70%
WHCU	ITHACA	NY	33961	120045	86084	71.70%
WTNY	WATERTOWN	NY	16656	58865	42209	71.70%
WTBF	TROY	AL	10734	37911	27177	71.70%
WJER	DOVER-NEW PHILADELPHIA	OH	16324	57630	41306	71.70%
KGLO	MASON CITY	IA	19079	67274	48195	71.60%
KBNP	PORTLAND	OR	250527	882956	632429	71.60%
WBBD	WHEELING	WV	16611	58512	41901	71.60%
KAOK	LAKE CHARLES	LA	26799	94332	67533	71.60%
KVNT	EAGLE RIVER	AK	45983	161632	115649	71.60%
W TSA	BRATTLEBORO	VT	2797	9831	7034	71.50%
WJYK	CHASE CITY	VA	1763	6195	4432	71.50%
WQOF	WASHINGTON	DC	515017	1809608	1294591	71.50%
WFTW	FORT WALTON BEACH	FL	25524	89677	64153	71.50%
KOLE	PORT ARTHUR	TX	43278	151997	108719	71.50%
WNBH	NEW BEDFORD	MA	32954	115630	82676	71.50%
WJPA	WASHINGTON	PA	18994	66592	47598	71.50%
KTXW	MANOR	TX	260894	914376	653482	71.50%
WMCP	COLUMBIA	TN	20006	70087	50081	71.50%
KPRP	HONOLULU	HI	112099	392472	280373	71.40%
KAST	ASTORIA	OR	6781	23708	16927	71.40%
WISE	ASHEVILLE	NC	35338	123531	88193	71.40%
WAAV	LELAND	NC	52995	185182	132187	71.40%
WPCC	CLINTON	SC	4830	16877	12047	71.40%
WASR	WOLFEBORO	NH	2403	8394	5991	71.40%
WMAC	MACON	GA	85072	297133	212061	71.40%
KPOC	POCAHONTAS	AR	4234	14784	10550	71.40%
WOHI	EAST LIVERPOOL	OH	10873	37963	27090	71.40%
WCOR	LEBANON	TN	9215	32171	22956	71.40%
WHLN	HARLAN	KY	3621	12638	9017	71.30%
KRGI	GRAND ISLAND	NE	23921	83468	59547	71.30%
WGMN	ROANOKE	VA	30428	106145	75717	71.30%
WELE	ORMOND BEACH	FL	38794	135308	96514	71.30%
KCAB	DARDANELLE	AR	19116	66661	47545	71.30%
WOKS	COLUMBUS	GA	36271	126441	90170	71.30%
WSAM	SAGINAW	MI	41557	144653	103096	71.30%
WNDI	SULLIVAN	IN	2383	8285	5902	71.20%
KUGR	GREEN RIVER	WY	5208	18106	12898	71.20%
KTAP	SANTA MARIA	CA	20692	71879	51187	71.20%
KAAY	LITTLE ROCK	AR	113508	394191	280683	71.20%
KLLA	LEESVILLE	LA	5583	19381	13798	71.20%
WRBD	GAINESVILLE	FL	32946	114339	81393	71.20%

List of US AM Stations with 2 mV/m and 25 mV/m Population Counts

Call Sign	City of License	State of License	25.0 mV/m Population	2.0 mV/m Population	Difference between 2 mV and 25 mV	Ratio of Difference to 2 mV Population (%)
WFPR	HAMMOND	LA	15316	53136	37820	71.20%
WFXO	ALEXANDER CITY	AL	5619	19491	13872	71.20%
WIXI	JASPER	AL	12949	44893	31944	71.20%
KVLG	LA GRANGE	TX	2960	10262	7302	71.20%
WAUB	AUBURN	NY	6272	21731	15459	71.10%
WREL	LEXINGTON	VA	3344	11578	8234	71.10%
KBLU	YUMA	AZ	39277	135981	96704	71.10%
WTRC	ELKHART	IN	23831	82469	58638	71.10%
KEEL	SHREVEPORT	LA	186376	644265	457889	71.10%
KACH	PRESTON	ID	2827	9772	6945	71.10%
WSMG	GREENEVILLE	TN	7761	26822	19061	71.10%
WZOT	ROCKMART	GA	3124	10796	7672	71.10%
KMYC	MARYSVILLE	CA	47311	163468	116157	71.10%
WBLJ	DALTON	GA	16804	58010	41206	71.00%
WWNR	BECKLEY	WV	24312	83921	59609	71.00%
WZOE	PRINCETON	IL	4523	15610	11087	71.00%
WMAX	BAY CITY	MI	42737	147410	104673	71.00%
WPOM	RIVIERA BEACH	FL	159282	549292	390010	71.00%
WZRC	NEW YORK	NY	1373709	4734473	3360764	71.00%
WEOA	EVANSVILLE	IN	38502	132650	94148	71.00%
KGB	SAN DIEGO	CA	663101	2284003	1620902	71.00%
WHNK	MARION	VA	4227	14554	10327	71.00%
WLWL	ROCKINGHAM	NC	14195	48863	34668	70.90%
WQMS	QUITMAN	MS	1400	4818	3418	70.90%
WCRL	ONEONTA	AL	3195	10974	7779	70.90%
KHJ	LOS ANGELES	CA	1393543	4786103	3392560	70.90%
WGAD	RAINBOW CITY	AL	33210	113995	80785	70.90%
WKFE	YAUCO	PR	11808	40523	28715	70.90%
KVVN	SANTA CLARA	CA	172855	592998	420143	70.90%
WSQL	BREVARD	NC	5620	19271	13651	70.80%
KMET	BANNING	CA	20845	71474	50629	70.80%
WZTA	VERO BEACH	FL	43543	149280	105737	70.80%
KXPO	GRAFTON	ND	2128	7295	5167	70.80%
WDBL	SPRINGFIELD	TN	7111	24366	17255	70.80%
WGRB	CHICAGO	IL	732559	2508974	1776415	70.80%
KTYM	INGLEWOOD	CA	997100	3414305	2417205	70.80%
KSBN	SPOKANE	WA	55735	190798	135063	70.80%
WLBN	LEBANON	KY	3007	10273	7266	70.70%
WWKU	PLUM SPRINGS	KY	15858	54176	38318	70.70%
KIKZ	SEMINOLE	TX	5052	17241	12189	70.70%
WDFN	DETROIT	MI	628069	2142409	1514340	70.70%
KWIL	ALBANY	OR	24909	84823	59914	70.60%
WJNC	JACKSONVILLE	NC	20203	68747	48544	70.60%
WPNO	SOUTH PARIS	ME	2778	9453	6675	70.60%

List of US AM Stations with 2 mV/m and 25 mV/m Population Counts

Call Sign	City of License	State of License	25.0 mV/m Population	2.0 mV/m Population	Difference between 2 mV and 25 mV	Ratio of Difference to 2 mV Population (%)
WKAZ	CHARLESTON	WV	42448	144324	101876	70.60%
WLLQ	CHAPEL HILL	NC	94325	320465	226140	70.60%
WAEW	CROSSVILLE	TN	6981	23711	16730	70.60%
WXGI	RICHMOND	VA	131967	448050	316083	70.50%
WKIC	HAZARD	KY	4715	16005	11290	70.50%
KCHE	CHEROKEE	IA	2807	9511	6704	70.50%
KOUU	POCATELLO	ID	29099	98571	69472	70.50%
WDIG	DOTHAN	AL	14996	50787	35791	70.50%
KDWA	HASTINGS	MN	11371	38484	27113	70.50%
KWDF	BALL	LA	45954	155470	109516	70.40%
WGOH	GRAYSON	KY	4015	13582	9567	70.40%
KGST	FRESNO	CA	98036	331550	233514	70.40%
WGHM	NASHUA	NH	28680	96979	68299	70.40%
KARN	LITTLE ROCK	AR	92848	313618	220770	70.40%
KWRP	PUEBLO	CO	25775	87039	61264	70.40%
WTPA	POMPANO BEACH	FL	492234	1662118	1169884	70.40%
WHIC	ROCHESTER	NY	111071	375005	263934	70.40%
WSMN	NASHUA	NH	17169	57903	40734	70.30%
WHOL	ALLENTOWN	PA	58813	198309	139496	70.30%
WRNY	ROME	NY	9211	31057	21846	70.30%
WBIP	BOONEVILLE	MS	3826	12897	9071	70.30%
KOGA	OGALLALA	NE	3103	10452	7349	70.30%
KKOZ	AVA	MO	1829	6160	4331	70.30%
WMFG	HIBBING	MN	7806	26284	18478	70.30%
WSIP	PAINTSVILLE	KY	3814	12840	9026	70.30%
WJAS	PITTSBURGH	PA	237980	800963	562983	70.30%
WCRK	MORRISTOWN	TN	16414	55237	38823	70.30%
WWNC	ASHEVILLE	NC	78598	264449	185851	70.30%
KLBS	LOS BANOS	CA	12909	43426	30517	70.30%
KETX	LIVINGSTON	TX	11991	40327	28336	70.30%
KCTA	CORPUS CHRISTI	TX	192841	648018	455177	70.20%
KBIZ	OTTUMWA	IA	13159	44197	31038	70.20%
WLKR	NORWALK	OH	9766	32798	23032	70.20%
KIBM	OMAHA	NE	112506	377663	265157	70.20%
WRVC	HUNTINGTON	WV	33774	113341	79567	70.20%
WTXY	WHITEVILLE	NC	3809	12781	8972	70.20%
KCNI	BROKEN BOW	NE	2075	6962	4887	70.20%
KSTP	ST. PAUL	MN	407956	1368606	960650	70.20%
WOAI	SAN ANTONIO	TX	495438	1661578	1166140	70.20%
WLOR	HUNTSVILLE	AL	75269	252347	177078	70.20%
WLBB	CARROLLTON	GA	8312	27837	19525	70.10%
KQYX	GALENA	KS	29859	99935	70076	70.10%
WKDP	CORBIN	KY	9019	30164	21145	70.10%
WKVA	LEWISTOWN	PA	7566	25301	17735	70.10%

List of US AM Stations with 2 mV/m and 25 mV/m Population Counts

Call Sign	City of License	State of License	25.0 mV/m Population	2.0 mV/m Population	Difference between 2 mV and 25 mV	Ratio of Difference to 2 mV Population (%)
WCDT	WINCHESTER	TN	4305	14392	10087	70.10%
WINR	BINGHAMTON	NY	68264	228185	159921	70.10%
WTXW	TOWANDA	PA	2162	7220	5058	70.10%
WBHY	MOBILE	AL	68467	228489	160022	70.00%
KKOB	SANTA FE	NM	19769	65963	46194	70.00%
WFIL	PHILADELPHIA	PA	981436	3271546	2290110	70.00%
WHIO	DAYTON	OH	186212	620685	434473	70.00%
WSDZ	BELLEVILLE	IL	343371	1144102	800731	70.00%
KLEE	OTTUMWA	IA	8318	27711	19393	70.00%
KCRV	CARUTHERSVILLE	MO	4228	14073	9845	70.00%
WGIR	MANCHESTER	NH	55504	184739	129235	70.00%
WTZE	TAZEWELL	VA	2420	8053	5633	69.90%
WFAT	BATTLE CREEK	MI	34132	113570	79438	69.90%
WMTN	MORRISTOWN	TN	15215	50593	35378	69.90%
WKRD	LOUISVILLE	KY	207874	690726	482852	69.90%
WTZQ	HENDERSONVILLE	NC	17565	58364	40799	69.90%
WAGR	LUMBERTON	NC	6361	21130	14769	69.90%
KPRL	PASO ROBLES	CA	13712	45532	31820	69.90%
WRNL	RICHMOND	VA	127971	424224	296253	69.80%
WTVN	COLUMBUS	OH	462039	1530041	1068002	69.80%
WRSO	ORLOVISTA	FL	261619	866046	604427	69.80%
WTWZ	CLINTON	MS	75555	249803	174248	69.80%
WTKG	GRAND RAPIDS	MI	90927	300498	209571	69.70%
KION	SALINAS	CA	74065	244771	170706	69.70%
WBTH	WILLIAMSON	WV	3661	12094	8433	69.70%
WEPM	MARTINSBURG	WV	12414	41005	28591	69.70%
KSBQ	SANTA MARIA	CA	25804	85195	59391	69.70%
WCBM	BALTIMORE	MD	613569	2025269	1411700	69.70%
WATA	BOONE	NC	9431	31109	21678	69.70%
WNTJ	JOHNSTOWN	PA	13408	44206	30798	69.70%
WLEE	WINONA	MS	2639	8700	6061	69.70%
KRKC	KING CITY	CA	4114	13540	9426	69.60%
KDCO	DENVER	CO	385791	1266892	881101	69.50%
WSPO	CHARLESTON	SC	94078	308929	214851	69.50%
WWCB	CORRY	PA	3624	11900	8276	69.50%
WFLA	TAMPA	FL	500831	1644110	1143279	69.50%
WMJL	MARION	KY	1712	5615	3903	69.50%
WWSF	SANFORD	ME	6990	22924	15934	69.50%
WNWZ	GRAND RAPIDS	MI	86282	282917	196635	69.50%
KOWL	SOUTH LAKE TAHOE	CA	11344	37170	25826	69.50%
KMTL	SHERWOOD	AR	123847	405739	281892	69.50%
KZOI	DAKOTA CITY	NE	16689	54655	37966	69.50%
WFXJ	JACKSONVILLE	FL	192550	630452	437902	69.50%
KCUB	TUCSON	AZ	140977	461525	320548	69.50%

List of US AM Stations with 2 mV/m and 25 mV/m Population Counts

Call Sign	City of License	State of License	25.0 mV/m Population	2.0 mV/m Population	Difference between 2 mV and 25 mV	Ratio of Difference to 2 mV Population (%)
KTUC	TUCSON	AZ	138045	451799	313754	69.40%
WTMA	CHARLESTON	SC	96029	314254	218225	69.40%
WKPT	KINGSPORT	TN	25231	82510	57279	69.40%
WJFK	MORNINGSIDE	MD	488573	1596883	1108310	69.40%
KOGN	OGDEN	UT	57587	188178	130591	69.40%
WRKY	LANCASTER	PA	42477	138747	96270	69.40%
WLW	CINCINNATI	OH	1023886	3342491	2318605	69.40%
KNWS	WATERLOO	IA	26683	87078	60395	69.40%
WZKY	ALBEMARLE	NC	7736	25237	17501	69.30%
KVJY	PHARR	TX	148776	485268	336492	69.30%
WKJB	MAYAGUEZ	PR	121407	395604	274197	69.30%
WMPW	DANVILLE	VA	15321	49900	34579	69.30%
WLOE	EDEN	NC	8410	27390	18980	69.30%
WVFN	EAST LANSING	MI	65982	214679	148697	69.30%
KLAT	HOUSTON	TX	668053	2173392	1505339	69.30%
WYAL	SCOTLAND NECK	NC	1833	5956	4123	69.20%
WKNY	KINGSTON	NY	18474	60026	41552	69.20%
WTWA	THOMSON	GA	4813	15628	10815	69.20%
WTKS	SAVANNAH	GA	72095	234073	161978	69.20%
WTCM	TRAVERSE CITY	MI	81410	264290	182880	69.20%
WQCT	BRYAN	OH	5592	18153	12561	69.20%
WGRV	GREENEVILLE	TN	8766	28440	19674	69.20%
WTRN	TYRONE	PA	3494	11328	7834	69.20%
WPRV	PROVIDENCE	RI	212325	688281	475956	69.20%
WRTO	CHICAGO	IL	985986	3195776	2209790	69.10%
WWIS	BLACK RIVER FALLS	WI	2282	7388	5106	69.10%
WSCO	APPLETON	WI	49617	160512	110895	69.10%
WTDR	GADSDEN	AL	17301	55950	38649	69.10%
WLTP	MARIETTA	OH	21843	70626	48783	69.10%
WYMM	JACKSONVILLE	FL	184203	595468	411265	69.10%
KTZR	TUCSON	AZ	141759	457469	315710	69.00%
KPOW	POWELL	WY	4740	15290	10550	69.00%
WFNO	GRETNA	LA	142497	459371	316874	69.00%
KJJC	MURRAY	UT	193882	624920	431038	69.00%
WSCW	SOUTH CHARLESTON	WV	27544	88774	61230	69.00%
WCNC	ELIZABETH CITY	NC	11471	36958	25487	69.00%
WJDY	SALISBURY	MD	15372	49494	34122	68.90%
KWYN	WYNNE	AR	4557	14663	10106	68.90%
WGR	BUFFALO	NY	273483	879822	606339	68.90%
KWAY	WAVERLY	IA	4643	14936	10293	68.90%
WABJ	ADRIAN	MI	14837	47713	32876	68.90%
WTNL	REIDSVILLE	GA	1747	5616	3869	68.90%
KMLB	MONROE	LA	53602	172226	118624	68.90%
KLIZ	BRAINERD	MN	12182	39127	26945	68.90%

List of US AM Stations with 2 mV/m and 25 mV/m Population Counts

Call Sign	City of License	State of License	25.0 mV/m Population	2.0 mV/m Population	Difference between 2 mV and 25 mV	Ratio of Difference to 2 mV Population (%)
WRFC	ATHENS	GA	54382	174617	120235	68.90%
WOCA	OCALA	FL	42635	136875	94240	68.90%
WYXI	ATHENS	TN	7096	22780	15684	68.80%
KURM	ROGERS	AR	98016	314617	216601	68.80%
KIKR	BEAUMONT	TX	47885	153696	105811	68.80%
WTEL	PHILADELPHIA	PA	895620	2873415	1977795	68.80%
WGBR	GOLDSBORO	NC	27177	87191	60014	68.80%
WMOA	MARIETTA	OH	7627	24464	16837	68.80%
WSYD	MOUNT AIRY	NC	10478	33601	23123	68.80%
WRFC	ATHENS	GA	54485	174704	120219	68.80%
WAVQ	JACKSONVILLE	NC	20264	64961	44697	68.80%
WNBY	NEWBERRY	MI	1879	6023	4144	68.80%
KFMZ	BROOKFIELD	MO	2319	7433	5114	68.80%
WAFZ	IMMOKALEE	FL	7226	23142	15916	68.80%
WDAS	PHILADELPHIA	PA	406829	1302552	895723	68.80%
WBIN	ATLANTA	GA	676404	2165079	1488675	68.80%
WEUP	HUNTSVILLE	AL	61674	197089	135415	68.70%
KMCD	FAIRFIELD	IA	3362	10736	7374	68.70%
WJZN	AUGUSTA	ME	7375	23537	16162	68.70%
WAIM	ANDERSON	SC	23220	74083	50863	68.70%
KDIA	VALLEJO	CA	761582	2429251	1667669	68.60%
WERC	BIRMINGHAM	AL	129008	411471	282463	68.60%
KRFS	SUPERIOR	NE	1111	3542	2431	68.60%
WRHC	CORAL GABLES	FL	541041	1724340	1183299	68.60%
KPMO	MENDOCINO	CA	3934	12536	8602	68.60%
WAEY	PRINCETON	WV	5751	18322	12571	68.60%
KBIX	MUSKOGEE	OK	18524	59013	40489	68.60%
KJAN	ATLANTIC	IA	3530	11241	7711	68.60%
WPYR	BATON ROUGE	LA	87115	277337	190222	68.60%
WTLN	ORLANDO	FL	332251	1057645	725394	68.60%
WKIP	POUGHKEEPSIE	NY	24876	79138	54262	68.60%
KIPA	HILO	HI	9558	30395	20837	68.60%
KPRZ	SAN MARCOS-POWAY	CA	548932	1745355	1196423	68.50%
KFWB	LOS ANGELES	CA	1531489	4869438	3337949	68.50%
KMAQ	MAQUOKETA	IA	3094	9836	6742	68.50%
WPCN	STEVENS POINT	WI	15456	49110	33654	68.50%
KCHA	CHARLES CITY	IA	4230	13435	9205	68.50%
KJOQ	DULUTH	MN	24304	77171	52867	68.50%
KUBE	PUEBLO	CO	42697	135552	92855	68.50%
WCPT	WILLOW SPRINGS	IL	1207139	3829966	2622827	68.50%
WVHU	HUNTINGTON	WV	40696	129097	88401	68.50%
WVXX	NORFOLK	VA	200155	634740	434585	68.50%
WSAN	ALLENTOWN	PA	94525	299746	205221	68.50%
KIXW	APPLE VALLEY	CA	97216	308171	210955	68.50%

List of US AM Stations with 2 mV/m and 25 mV/m Population Counts

Call Sign	City of License	State of License	25.0 mV/m Population	2.0 mV/m Population	Difference between 2 mV and 25 mV	Ratio of Difference to 2 mV Population (%)
WBZB	MURRAY	KY	10548	33433	22885	68.50%
WLEO	PONCE	PR	35034	111032	75998	68.40%
WLBQ	MORGANTOWN	KY	1590	5036	3446	68.40%
WPOT	TRENTON	TN	2012	6372	4360	68.40%
WJMK	BRIDGEPORT	MI	52009	164664	112655	68.40%
KFXZ	LAFAYETTE	LA	74619	236225	161606	68.40%
KBZZ	RENO	NV	66079	209017	142938	68.40%
WINW	CANTON	OH	41883	132457	90574	68.40%
WCGB	JUANA DIAZ	PR	71547	226233	154686	68.40%
KSMA	SANTA MARIA	CA	29004	91519	62515	68.30%
KEJB	EUREKA	CA	18910	59652	40742	68.30%
KGOL	HUMBLE	TX	890130	2807204	1917074	68.30%
WKFO	KITTANNING	PA	8261	26051	17790	68.30%
WCSV	CROSSVILLE	TN	6576	20728	14152	68.30%
WDXY	SUMTER	SC	14555	45849	31294	68.30%
WIOE	FORT WAYNE	IN	53773	169188	115415	68.20%
KCII	WASHINGTON	IA	3499	10992	7493	68.20%
WCSR	HILLSDALE	MI	3691	11584	7893	68.10%
KHSN	COOS BAY	OR	6755	21200	14445	68.10%
KRHW	SIKESTON	MO	9984	31330	21346	68.10%
KJJR	WHITEFISH	MT	16310	51179	34869	68.10%
WCCR	CLEVELAND	OH	332083	1041305	709222	68.10%
WBRM	MARION	NC	8021	25145	17124	68.10%
KVSH	VALENTINE	NE	1769	5545	3776	68.10%
KCCT	CORPUS CHRISTI	TX	66341	207917	141576	68.10%
WQAM	MIAMI	FL	802082	2512158	1710076	68.10%
WCHO	WASHINGTON COURT HO	OH	7492	23456	15964	68.10%
KAAB	BATESVILLE	AR	7009	21929	14920	68.00%
WFTN	FRANKLIN	NH	3664	11458	7794	68.00%
WNXT	PORTSMOUTH	OH	10424	32596	22172	68.00%
KSIB	CRESTON	IA	4180	13068	8888	68.00%
KCMO	KANSAS CITY	MO	373135	1164570	791435	68.00%
KNED	MCALESTER	OK	10492	32741	22249	68.00%
KWKW	LOS ANGELES	CA	1405138	4382270	2977132	67.90%
WFGN	GAFFNEY	SC	9643	30040	20397	67.90%
KAGI	GRANTS PASS	OR	29478	91631	62153	67.80%
WAOV	VINCENNES	IN	10617	32990	22373	67.80%
KOAL	PRICE	UT	8846	27423	18577	67.70%
WRGM	ONTARIO	OH	16255	50349	34094	67.70%
WEEN	LAFAYETTE	TN	4113	12735	8622	67.70%
WORV	HATTIESBURG	MS	15054	46598	31544	67.70%
KBKW	ABERDEEN	WA	6725	20802	14077	67.70%
KNEW	OAKLAND	CA	809892	2504316	1694424	67.70%
KABC	LOS ANGELES	CA	1792650	5535336	3742686	67.60%

List of US AM Stations with 2 mV/m and 25 mV/m Population Counts

Call Sign	City of License	State of License	25.0 mV/m Population	2.0 mV/m Population	Difference between 2 mV and 25 mV	Ratio of Difference to 2 mV Population (%)
WVRQ	VIROQUA	WI	2691	8308	5617	67.60%
WXIT	BLOWING ROCK	NC	15236	47024	31788	67.60%
KFRO	LONGVIEW	TX	25396	78375	52979	67.60%
WTAQ	GREEN BAY	WI	97552	301020	203468	67.60%
KKEA	HONOLULU	HI	103054	317975	214921	67.60%
KFYR	BISMARCK	ND	51622	159258	107636	67.60%
WEMJ	LACONIA	NH	6489	19983	13494	67.50%
WPTB	STATESBORO	GA	13854	42613	28759	67.50%
WHEE	MARTINSVILLE	VA	16723	51380	34657	67.50%
WVEI	WORCESTER	MA	56069	172213	116144	67.40%
KEJO	CORVALLIS	OR	20957	64337	43380	67.40%
WLAN	LANCASTER	PA	54355	166850	112495	67.40%
WMUZ	TAYLOR	MI	695014	2133331	1438317	67.40%
WOFX	TROY	NY	125183	384086	258903	67.40%
KVDW	ENGLAND	AR	1354	4154	2800	67.40%
WPRP	PONCE	PR	84476	259135	174659	67.40%
WING	DAYTON	OH	208122	638381	430259	67.40%
WEWO	LAURINBURG	NC	6078	18639	12561	67.40%
KXFN	ST. LOUIS	MO	370589	1135107	764518	67.40%
KTSN	LOCKHART	TX	232941	713385	480444	67.30%
WLIJ	SHELBYVILLE	TN	10582	32405	21823	67.30%
WSGW	SAGINAW	MI	91722	280878	189156	67.30%
WPIW	MT. VERNON	IN	3559	10897	7338	67.30%
KDEX	DEXTER	MO	4004	12257	8253	67.30%
KSLR	SAN ANTONIO	TX	465487	1423551	958064	67.30%
WDAL	DALTON	GA	18456	56422	37966	67.30%
KOVE	LANDER	WY	4984	15232	10248	67.30%
KTGG	OKEMOS	MI	54429	166318	111889	67.30%
WSRP	JACKSONVILLE	NC	41950	128104	86154	67.30%
WNEA	NEWMAN	GA	14505	44236	29731	67.20%
KWBW	HUTCHINSON	KS	21723	66208	44485	67.20%
KGMT	FAIRBURY	NE	2266	6902	4636	67.20%
KJIN	HOUMA	LA	27927	85044	57117	67.20%
WBAE	PORTLAND	ME	34004	103465	69461	67.10%
KFTP	DUNCAN	OK	10992	33434	22442	67.10%
KCUE	RED WING	MN	7430	22596	15166	67.10%
WGSO	NEW ORLEANS	LA	176361	535940	359579	67.10%
WVOG	NEW ORLEANS	LA	232938	706905	473967	67.00%
KXCB	OMAHA	NE	126814	384653	257839	67.00%
KJPW	WAYNESVILLE	MO	13715	41580	27865	67.00%
WLLH	LAWRENCE	MA	33895	102605	68710	67.00%
WJEM	VALDOSTA	GA	15848	47973	32125	67.00%
WDEB	JAMESTOWN	TN	1860	5629	3769	67.00%
KADS	ELK CITY	OK	6716	20316	13600	66.90%

List of US AM Stations with 2 mV/m and 25 mV/m Population Counts

Call Sign	City of License	State of License	25.0 mV/m Population	2.0 mV/m Population	Difference between 2 mV and 25 mV	Ratio of Difference to 2 mV Population (%)
WOND	PLEASANTVILLE	NJ	53040	160445	107405	66.90%
WSYR	SYRACUSE	NY	156386	473018	316632	66.90%
WKJV	ASHEVILLE	NC	53005	160232	107227	66.90%
WQVN	NORTH MIAMI	FL	598821	1810194	1211373	66.90%
KOZI	CHELAN	WA	3103	9380	6277	66.90%
KKSE	PARKER	CO	557378	1684771	1127393	66.90%
WKKS	VANCEBURG	KY	892	2696	1804	66.90%
KDAK	CARRINGTON	ND	1182	3572	2390	66.90%
KCIM	CARROLL	IA	5132	15506	10374	66.90%
WXNT	INDIANAPOLIS	IN	256090	773732	517642	66.90%
WTRR	WESTMINSTER	MD	9597	28988	19391	66.90%
WCAO	BALTIMORE	MD	386590	1167064	780474	66.90%
KGYM	CEDAR RAPIDS	IA	60675	182888	122213	66.80%
KZNG	HOT SPRINGS	AR	19223	57936	38713	66.80%
KUNO	CORPUS CHRISTI	TX	70212	211581	141369	66.80%
KNBY	NEWPORT	AR	3938	11855	7917	66.80%
KHHO	TACOMA	WA	283475	852497	569022	66.70%
WWIC	SCOTTSBORO	AL	4598	13825	9227	66.70%
KWON	BARTLESVILLE	OK	20188	60647	40459	66.70%
WBIB	CENTREVILLE	AL	2611	7843	5232	66.70%
WLEM	EMPORIUM	PA	1714	5145	3431	66.70%
KFSP	MANKATO	MN	21832	65527	43695	66.70%
KFCR	CUSTER	SD	1591	4775	3184	66.70%
KFLG	BULLHEAD CITY	AZ	23799	71411	47612	66.70%
WIBH	ANNA	IL	3626	10880	7254	66.70%
WSSC	SUMTER	SC	14657	43977	29320	66.70%
KMJC	MOUNT SHASTA	CA	3954	11858	7904	66.70%
KKSF	OAKLAND	CA	1149808	3447910	2298102	66.70%
WVCV	ORANGE	VA	2474	7418	4944	66.60%
KZZN	LITTLEFIELD	TX	2947	8835	5888	66.60%
WFFF	COLUMBIA	MS	3453	10347	6894	66.60%
WBYM	BAYAMON	PR	239640	717616	477976	66.60%
WHTC	HOLLAND	MI	15874	47530	31656	66.60%
KSVC	RICHFIELD	UT	6111	18284	12173	66.60%
WHBY	KIMBERLY	WI	116102	347298	231196	66.60%
WCBQ	OXFORD	NC	4416	13201	8785	66.50%
WPTN	COOKEVILLE	TN	22319	66693	44374	66.50%
WBSM	NEW BEDFORD	MA	54920	164059	109139	66.50%
KCOM	COMANCHE	TX	2206	6587	4381	66.50%
KRZR	VISALIA	CA	53469	159651	106182	66.50%
WTIV	TITUSVILLE	PA	3151	9400	6249	66.50%
WPGP	PITTSBURGH	PA	245100	730592	485492	66.50%
KKOL	SEATTLE	WA	469968	1399850	929882	66.40%
KDSN	DENISON	IA	3384	10078	6694	66.40%

List of US AM Stations with 2 mV/m and 25 mV/m Population Counts

Call Sign	City of License	State of License	25.0 mV/m Population	2.0 mV/m Population	Difference between 2 mV and 25 mV	Ratio of Difference to 2 mV Population (%)
WZOX	KALAMAZOO	MI	38482	114557	76075	66.40%
WLQV	DETROIT	MI	549785	1636115	1086330	66.40%
WVTL	AMSTERDAM	NY	7171	21325	14154	66.40%
KNDI	HONOLULU	HI	109987	326961	216974	66.40%
WXRF	GUAYAMA	PR	19496	57915	38419	66.30%
WKEX	BLACKSBURG	VA	11845	35178	23333	66.30%
WNTA	ROCKFORD	IL	54809	162680	107871	66.30%
WFNY	GLOVERSVILLE	NY	13605	40374	26769	66.30%
WIZE	SPRINGFIELD	OH	36248	107550	71302	66.30%
WHIS	BLUEFIELD	WV	9967	29569	19602	66.30%
WVSL	SARANAC LAKE	NY	3885	11523	7638	66.30%
WJTT	JELICO	TN	1411	4185	2774	66.30%
KUOM	MINNEAPOLIS	MN	463342	1374203	910861	66.30%
WHMP	NORTHAMPTON	MA	10292	30518	20226	66.30%
KWPC	MUSCATINE	IA	10965	32505	21540	66.30%
WBWX	BERWICK	PA	7582	22476	14894	66.30%
WMDR	AUGUSTA	ME	7616	22568	14952	66.30%
WKQK	COCOA BEACH	FL	94186	279062	184876	66.20%
WRCA	WATERTOWN	MA	358251	1061390	703139	66.20%
KXSS	WAITE PARK	MN	20694	61293	40599	66.20%
WVMT	BURLINGTON	VT	49641	147022	97381	66.20%
WMAN	MANSFIELD	OH	29182	86414	57232	66.20%
WWDN	DANVILLE	VA	12470	36908	24438	66.20%
KBRF	FERGUS FALLS	MN	8033	23773	15740	66.20%
WKAN	KANKAKEE	IL	26698	78987	52289	66.20%
KTLO	MOUNTAIN HOME	AR	10577	31291	20714	66.20%
KVSM	SANTA MARIA	CA	27844	82368	54524	66.20%
WILS	LANSING	MI	100187	296130	195943	66.20%
WLNL	HORSEHEADS	NY	33708	99628	65920	66.20%
KPLT	PARIS	TX	14026	41442	27416	66.20%
WBFN	BATTLE CREEK	MI	13777	40697	26920	66.10%
WQHL	LIVE OAK	FL	3660	10808	7148	66.10%
WCCS	HOMER CITY	PA	15443	45565	30122	66.10%
WKNR	CLEVELAND	OH	617884	1822273	1204389	66.10%
WJR	DETROIT	MI	1414867	4170256	2755389	66.10%
KZGD	SALEM	OR	56437	166266	109829	66.10%
WIOI	NEW BOSTON	OH	10506	30922	20416	66.00%
WGIT	CANOVANAS	PR	266847	784656	517809	66.00%
WTRO	DYERSBURG	TN	6414	18859	12445	66.00%
WENU	SOUTH GLENS FALLS	NY	13499	39658	26159	66.00%
WLJN	ELMWOOD TOWNSHIP	MI	20229	59347	39118	65.90%
KTLQ	TAHLEQUAH	OK	10735	31490	20755	65.90%
WBAA	WEST LAFAYETTE	IN	70920	207941	137021	65.90%
KYET	GOLDEN VALLEY	AZ	28481	83424	54943	65.90%

List of US AM Stations with 2 mV/m and 25 mV/m Population Counts

Call Sign	City of License	State of License	25.0 mV/m Population	2.0 mV/m Population	Difference between 2 mV and 25 mV	Ratio of Difference to 2 mV Population (%)
KIQI	SAN FRANCISCO	CA	849269	2486102	1636833	65.80%
WSRA	ALBANY	GA	18279	53479	35200	65.80%
KPTR	SEATTLE	WA	672598	1967717	1295119	65.80%
KDAV	LUBBOCK	TX	46540	136128	89588	65.80%
WAWO	ALMA	GA	2162	6323	4161	65.80%
KLIF	DALLAS	TX	1169481	3420155	2250674	65.80%
KTGR	COLUMBIA	MO	25457	74384	48927	65.80%
KIIX	FORT COLLINS	CO	53482	156198	102716	65.80%
WALL	MIDDLETOWN	NY	18719	54640	35921	65.70%
WHRY	HURLEY	WI	3327	9710	6383	65.70%
WPRE	PRAIRIE DU CHIEN	WI	4451	12982	8531	65.70%
KDMR	KANSAS CITY	MO	324185	945487	621302	65.70%
WKTY	LA CROSSE	WI	50429	147040	96611	65.70%
KNWQ	PALM SPRINGS	CA	60145	175205	115060	65.70%
KMNY	HURST	TX	996339	2902235	1905896	65.70%
WROY	CARMI	IL	3172	9239	6067	65.70%
KDRS	PARAGOULD	AR	10401	30275	19874	65.60%
WVOC	COLUMBIA	SC	134622	391065	256443	65.60%
KFBK	SACRAMENTO	CA	724652	2104922	1380270	65.60%
WESB	BRADFORD	PA	6252	18158	11906	65.60%
WTTB	VERO BEACH	FL	43433	126072	82639	65.50%
WGTK	LOUISVILLE	KY	198327	575514	377187	65.50%
WBHF	CARTERSVILLE	GA	11167	32391	21224	65.50%
WRCI	THREE RIVERS	MI	3068	8895	5827	65.50%
WVLD	VALDOSTA	GA	13216	38296	25080	65.50%
KSFB	SAN FRANCISCO	CA	920990	2667515	1746525	65.50%
WNGO	MAYFIELD	KY	5956	17242	11286	65.50%
WECZ	PUNXSUTAWNEY	PA	5078	14689	9611	65.40%
WDXQ	COCHRAN	GA	2820	8152	5332	65.40%
WNAW	NORTH ADAMS	MA	8419	24336	15917	65.40%
KRJO	MONROE	LA	29452	85118	55666	65.40%
WSIC	STATESVILLE	NC	11618	33557	21939	65.40%
WTNS	COSHOCOTON	OH	8443	24367	15924	65.40%
WCLT	NEWARK	OH	23143	66775	43632	65.30%
WMAJ	ELMIRA	NY	18884	54441	35557	65.30%
WXKS	NEWTON	MA	545794	1573474	1027680	65.30%
KZRG	JOPLIN	MO	41607	119931	78324	65.30%
KENT	ENTERPRISE	NV	310405	894640	584235	65.30%
KFAY	FARMINGTON	AR	88593	255079	166486	65.30%
KVLI	LAKE ISABELLA	CA	3550	10206	6656	65.20%
WIOU	KOKOMO	IN	34815	100085	65270	65.20%
KPRC	HOUSTON	TX	968273	2782937	1814664	65.20%
WKSR	PULASKI	TN	4278	12293	8015	65.20%
WBML	WARNER ROBINS	GA	57132	164144	107012	65.20%

List of US AM Stations with 2 mV/m and 25 mV/m Population Counts

Call Sign	City of License	State of License	25.0 mV/m Population	2.0 mV/m Population	Difference between 2 mV and 25 mV	Ratio of Difference to 2 mV Population (%)
KEJY	EUREKA	CA	17823	51168	33345	65.20%
WOMT	MANITOWOC	WI	23659	67884	44225	65.10%
WWL	NEW ORLEANS	LA	540134	1548168	1008034	65.10%
KWTX	WACO	TX	61138	175191	114053	65.10%
WFBL	SYRACUSE	NY	83748	239788	156040	65.10%
WRGA	ROME	GA	17094	48942	31848	65.10%
KLSD	SAN DIEGO	CA	539373	1542575	1003202	65.00%
WDUL	SUPERIOR	WI	29793	85075	55282	65.00%
WLVS	FLORENCE	AL	19250	54953	35703	65.00%
WJKN	JACKSON	MI	18463	52644	34181	64.90%
KHTY	BAKERSFIELD	CA	75544	215388	139844	64.90%
KYNO	FRESNO	CA	233735	666129	432394	64.90%
WHLS	PORT HURON	MI	29724	84706	54982	64.90%
WNWR	PHILADELPHIA	PA	590059	1681260	1091201	64.90%
KMKY	OAKLAND	CA	657606	1872826	1215220	64.90%
KGRO	PAMPA	TX	8959	25504	16545	64.90%
KTRF	THIEF RIVER FALLS	MN	5181	14747	9566	64.90%
WPIT	PITTSBURGH	PA	381708	1086474	704766	64.90%
WJNJ	JACKSONVILLE	FL	216346	615649	399303	64.90%
KMHL	MARSHALL	MN	6462	18378	11916	64.80%
WOKA	DOUGLAS	GA	5798	16479	10681	64.80%
KJCE	ROLLINGWOOD	TX	331299	941212	609913	64.80%
KERI	BAKERSFIELD	CA	72921	207071	134150	64.80%
WBRT	BARDSTOWN	KY	8093	22977	14884	64.80%
KJOX	KENNEWICK	WA	34865	98888	64023	64.70%
KVET	AUSTIN	TX	307974	873499	565525	64.70%
WGAW	GARDNER	MA	6535	18527	11992	64.70%
KSLM	SALEM	OR	45314	128248	82934	64.70%
WPKY	PRINCETON	KY	2971	8407	5436	64.70%
WILI	WILLIMANTIC	CT	9158	25894	16736	64.60%
WFLI	LOOKOUT MOUNTAIN	TN	119939	338940	219001	64.60%
KTRS	ST. LOUIS	MO	556873	1573458	1016585	64.60%
WCLA	CLAXTON	GA	2842	8028	5186	64.60%
WCHS	CHARLESTON	WV	59541	168041	108500	64.60%
WHIZ	ZANESVILLE	OH	21811	61556	39745	64.60%
KFYI	PHOENIX	AZ	715183	2017601	1302418	64.60%
WKJG	FORT WAYNE	IN	90367	254925	164558	64.60%
KRIB	MASON CITY	IA	14163	39930	25767	64.50%
KDLM	DETROIT LAKES	MN	5153	14522	9369	64.50%
KXSL	SHOW LOW	AZ	10939	30812	19873	64.50%
KNNR	SPARKS	NV	70096	197402	127306	64.50%
WWZQ	ABERDEEN	MS	2206	6210	4004	64.50%
WOEN	OLEAN	NY	7351	20670	13319	64.40%
KYYS	KANSAS CITY	KS	375490	1055758	680268	64.40%

List of US AM Stations with 2 mV/m and 25 mV/m Population Counts

Call Sign	City of License	State of License	25.0 mV/m Population	2.0 mV/m Population	Difference between 2 mV and 25 mV	Ratio of Difference to 2 mV Population (%)
WDLC	PORT JERVIS	NY	5952	16733	10781	64.40%
KAGE	VAN BUREN	AR	32682	91870	59188	64.40%
WDSR	LAKE CITY	FL	7833	22015	14182	64.40%
WNIO	YOUNGSTOWN	OH	126795	356247	229452	64.40%
KJR	SEATTLE	WA	665064	1868170	1203106	64.40%
WSDR	STERLING	IL	12442	34945	22503	64.40%
WDCZ	BUFFALO	NY	181037	508179	327142	64.40%
KIFM	WEST SACRAMENTO	CA	404826	1136222	731396	64.40%
WTRX	FLINT	MI	89422	250952	161530	64.40%
KNDY	MARYSVILLE	KS	1789	5020	3231	64.40%
WFLW	MONTICELLO	KY	3214	9008	5794	64.30%
KWAC	BAKERSFIELD	CA	73805	206800	132995	64.30%
WCLU	GLASGOW	KY	6386	17879	11493	64.30%
KFOX	TORRANCE	CA	1523127	4262194	2739067	64.30%
WEAQ	CHIPPEWA FALLS	WI	26509	74168	47659	64.30%
WAPF	MCCOMB	MS	9111	25488	16377	64.30%
KCTE	INDEPENDENCE	MO	322253	901496	579243	64.30%
WTOF	BAY MINETTE	AL	4778	13364	8586	64.20%
WLJW	CADILLAC	MI	6665	18637	11972	64.20%
WRLA	WEST POINT	GA	5435	15187	9752	64.20%
KZOY	SIOUX FALLS	SD	39184	109463	70279	64.20%
WABV	ABBEVILLE	SC	2778	7756	4978	64.20%
KZOO	HONOLULU	HI	99345	277329	177984	64.20%
WMYR	FORT MYERS	FL	181513	506016	324503	64.10%
KNCK	CONCORDIA	KS	2740	7637	4897	64.10%
KDAO	MARSHALLTOWN	IA	8470	23599	15129	64.10%
KZFS	SPOKANE	WA	77585	216126	138541	64.10%
KCVL	COLVILLE	WA	2960	8241	5281	64.10%
WJBM	JERSEYVILLE	IL	4546	12656	8110	64.10%
WATK	ANTIGO	WI	3403	9460	6057	64.00%
WJIB	CAMBRIDGE	MA	572545	1591270	1018725	64.00%
WJEJ	HAGERSTOWN	MD	23374	64948	41574	64.00%
KMHR	BOISE	ID	108046	300190	192144	64.00%
KRVA	COCKRELL HILL	TX	1059149	2941642	1882493	64.00%
WNDE	INDIANAPOLIS	IN	311431	864522	553091	64.00%
WWBA	LARGO	FL	710352	1970308	1259956	63.90%
WSHO	NEW ORLEANS	LA	213818	592663	378845	63.90%
WICU	WARREN	PA	9131	25293	16162	63.90%
WZNA	MOCA	PR	84790	234694	149904	63.90%
WBMC	MCMINNVILLE	TN	8212	22723	14511	63.90%
WPSL	PORT ST. LUCIE	FL	89849	248578	158729	63.90%
WTTL	MADISONVILLE	KY	12659	35002	22343	63.80%
WIOL	COLUMBUS	GA	46494	128541	82047	63.80%
KCMC	TEXARKANA	TX	22240	61475	39235	63.80%

List of US AM Stations with 2 mV/m and 25 mV/m Population Counts

Call Sign	City of License	State of License	25.0 mV/m Population	2.0 mV/m Population	Difference between 2 mV and 25 mV	Ratio of Difference to 2 mV Population (%)
KNOT	PRESCOTT	AZ	25694	71020	45326	63.80%
KRDY	SAN ANTONIO	TX	358032	989068	631036	63.80%
KWKH	SHREVEPORT	LA	140115	386508	246393	63.70%
WROC	ROCHESTER	NY	123459	340547	217088	63.70%
WZON	BANGOR	ME	33705	92967	59262	63.70%
KJAM	MADISON	SD	3306	9111	5805	63.70%
WWJ	DETROIT	MI	858694	2366351	1507657	63.70%
KGLN	GLENWOOD SPRINGS	CO	4889	13469	8580	63.70%
WMVP	CHICAGO	IL	1492446	4109203	2616757	63.70%
KCBL	FRESNO	CA	107561	296019	188458	63.70%
WKCU	CORINTH	MS	6566	18069	11503	63.70%
WCZZ	GREENWOOD	SC	22248	61201	38953	63.60%
WFIW	FAIRFIELD	IL	3680	10123	6443	63.60%
WKAF	ST. ALBANS	VT	4748	13057	8309	63.60%
WBGG	PITTSBURGH	PA	285531	785064	499533	63.60%
WFTR	FRONT ROYAL	VA	5692	15642	9950	63.60%
WABO	WAYNESBORO	MS	2509	6890	4381	63.60%
WUMY	MEMPHIS	TN	205902	565265	359363	63.60%
WPAD	PADUCAH	KY	16359	44882	28523	63.60%
WKJK	LOUISVILLE	KY	199858	547000	347142	63.50%
KBUF	HOLCOMB	KS	13621	37279	23658	63.50%
WFNC	FAYETTEVILLE	NC	122227	334143	211916	63.40%
KDYM	SUNNYSIDE	WA	6210	16976	10766	63.40%
KPLS	LITTLETON	CO	468573	1280868	812295	63.40%
KIIK	WAYNESVILLE	MO	7700	21045	13345	63.40%
KNUS	DENVER	CO	456540	1247350	790810	63.40%
WBTG	SHEFFIELD	AL	20614	56290	35676	63.40%
KAFY	BAKERSFIELD	CA	86797	236934	150137	63.40%
KNMX	LAS VEGAS	NM	8777	23950	15173	63.40%
WNEB	WORCESTER	MA	55872	152403	96531	63.30%
WEGP	PRESQUE ISLE	ME	2539	6922	4383	63.30%
WPMO	PASCAGOULA-MOSS POINT	MS	14514	39567	25053	63.30%
KVOL	LAFAYETTE	LA	91405	249137	157732	63.30%
WELZ	BELZONI	MS	2109	5747	3638	63.30%
WMLT	DUBLIN	GA	7231	19703	12472	63.30%
KKSB	STEAMBOAT SPRINGS	CO	4525	12325	7800	63.30%
KWOD	KANSAS CITY	KS	343921	936522	592601	63.30%
KFPW	FORT SMITH	AR	39947	108770	68823	63.30%
WSNR	JERSEY CITY	NJ	1854782	5047248	3192466	63.30%
WKAX	RUSSELLVILLE	AL	4520	12299	7779	63.20%
WROW	ALBANY	NY	210083	571573	361490	63.20%
WMML	GLENS FALLS	NY	15739	42821	27082	63.20%
WGNS	MURFREESBORO	TN	40160	109232	69072	63.20%
KSTA	COLEMAN	TX	2289	6225	3936	63.20%

List of US AM Stations with 2 mV/m and 25 mV/m Population Counts

Call Sign	City of License	State of License	25.0 mV/m Population	2.0 mV/m Population	Difference between 2 mV and 25 mV	Ratio of Difference to 2 mV Population (%)
WVGC	ELBERTON	GA	3701	10049	6348	63.20%
WLIB	NEW YORK	NY	2073626	5629339	3555713	63.20%
WTYS	MARIANNA	FL	4449	12076	7627	63.20%
KNFL	FARGO	ND	111827	303513	191686	63.20%
WWWS	BUFFALO	NY	176553	478925	302372	63.10%
WCHJ	BROOKHAVEN	MS	6758	18326	11568	63.10%
WCJU	COLUMBIA	MS	3625	9800	6175	63.00%
KUHL	SANTA MARIA	CA	43686	118099	74413	63.00%
WVSG	COLUMBUS	OH	396246	1071194	674948	63.00%
KYCA	PRESCOTT	AZ	26747	72303	45556	63.00%
WDUZ	GREEN BAY	WI	55790	150811	95021	63.00%
KGRE	GREELEY	CO	48325	130627	82302	63.00%
WADE	WADESBORO	NC	2278	6149	3871	63.00%
WEKY	RICHMOND	KY	18908	50963	32055	62.90%
WVJS	OWENSBORO	KY	29738	80140	50402	62.90%
WWNB	NEW BERN	NC	13155	35439	22284	62.90%
KPQ	WENATCHEE	WA	34379	92585	58206	62.90%
WCDS	GLASGOW	KY	7829	21052	13223	62.80%
WBUC	BUCKHANNON	WV	5800	15594	9794	62.80%
WNDA	WELLSBORO	PA	2895	7775	4880	62.80%
WRAW	READING	PA	49371	132412	83041	62.70%
KNSP	STAPLES	MN	1886	5053	3167	62.70%
WAMY	AMORY	MS	3091	8278	5187	62.70%
KMFR	PEARSALL	TX	3448	9234	5786	62.70%
WEZE	BOSTON	MA	668748	1789501	1120753	62.60%
KVBR	BRAINERD	MN	8204	21920	13716	62.60%
WLSS	SARASOTA	FL	127884	341683	213799	62.60%
KLHT	HONOLULU	HI	132530	353920	221390	62.60%
WKKX	WHEELING	WV	25720	68623	42903	62.50%
WMAY	SPRINGFIELD	IL	53367	142318	88951	62.50%
WNER	WATERTOWN	NY	16964	45213	28249	62.50%
KSIM	SIKESTON	MO	8228	21909	13681	62.40%
KRSV	AFTON	WY	2449	6512	4063	62.40%
KZQQ	ABILENE	TX	24205	64287	40082	62.30%
KXYZ	HOUSTON	TX	993561	2636735	1643174	62.30%
WBOK	NEW ORLEANS	LA	199708	529960	330252	62.30%
KFLN	BAKER	MT	1178	3124	1946	62.30%
WCMD	CUMBERLAND	MD	14310	37933	23623	62.30%
WBKK	WILTON	MN	11450	30334	18884	62.30%
WEEI	BOSTON	MA	793853	2101614	1307761	62.20%
KXEO	MEXICO	MO	6149	16271	10122	62.20%
KITE	VICTORIA	TX	20817	55071	34254	62.20%
WKBV	RICHMOND	IN	21599	57089	35490	62.20%
KDLR	DEVILS LAKE	ND	4797	12677	7880	62.20%

List of US AM Stations with 2 mV/m and 25 mV/m Population Counts

Call Sign	City of License	State of License	25.0 mV/m Population	2.0 mV/m Population	Difference between 2 mV and 25 mV	Ratio of Difference to 2 mV Population (%)
WZZQ	GAFFNEY	SC	7173	18950	11777	62.10%
WIGY	LEWISTON	ME	15184	40058	24874	62.10%
KRPL	MOSCOW	ID	11799	31124	19325	62.10%
KWOK	ABERDEEN	WA	7687	20268	12581	62.10%
KSKY	BALCH SPRINGS	TX	1282519	3379507	2096988	62.10%
WETZ	NEW MARTINSVILLE	WV	3357	8826	5469	62.00%
WPHT	PHILADELPHIA	PA	989112	2598887	1609775	61.90%
WJRW	GRAND RAPIDS	MI	113392	297905	184513	61.90%
KBED	NEDERLAND	TX	65184	171249	106065	61.90%
KWBE	BEATRICE	NE	6457	16951	10494	61.90%
KOZE	LEWISTON	ID	25223	66203	40980	61.90%
KGME	PHOENIX	AZ	749068	1964804	1215736	61.90%
KDLX	DES MOINES	IA	135791	356159	220368	61.90%
KZXR	PROSSER	WA	8156	21389	13233	61.90%
WJOY	BURLINGTON	VT	23003	60308	37305	61.90%
WGMA	HAZLETON	PA	16463	43157	26694	61.90%
KRAI	CRAIG	CO	5463	14319	8856	61.80%
KROS	CLINTON	IA	15136	39652	24516	61.80%
WHAG	HALFWAY	MD	20195	52901	32706	61.80%
WRCE	RICHLAND CENTER	WI	2904	7604	4700	61.80%
KGNC	AMARILLO	TX	90555	237006	146451	61.80%
KBCV	HOLLISTER	MO	15463	40463	25000	61.80%
WSKO	SYRACUSE	NY	87603	229206	141603	61.80%
WBNS	COLUMBUS	OH	308841	807530	498689	61.80%
WNBS	MURRAY	KY	8722	22786	14064	61.70%
KTSA	SAN ANTONIO	TX	618867	1612342	993475	61.60%
WFUR	GRAND RAPIDS	MI	110721	288442	177721	61.60%
KVFD	FORT DODGE	IA	12981	33808	20827	61.60%
WJUS	MARION	AL	1458	3797	2339	61.60%
KIVY	CROCKETT	TX	3749	9762	6013	61.60%
WKHM	JACKSON	MI	32232	83729	51497	61.50%
WISN	MILWAUKEE	WI	570639	1480837	910198	61.50%
WLAQ	ROME	GA	14155	36732	22577	61.50%
WTEM	WASHINGTON	DC	936744	2430531	1493787	61.50%
WDXE	LAWRENCEBURG	TN	6238	16184	9946	61.50%
KTTN	TRENTON	MO	3100	8034	4934	61.40%
WAJL	SOUTH BOSTON	VA	4399	11378	6979	61.30%
KWEY	WEATHERFORD	OK	5984	15463	9479	61.30%
KDQN	DE QUEEN	AR	2523	6517	3994	61.30%
WIZS	HENDERSON	NC	7114	18374	11260	61.30%
KMRB	SAN GABRIEL	CA	1452043	3748521	2296478	61.30%
KYBC	COTTONWOOD	AZ	13459	34742	21283	61.30%
KURY	BROOKINGS	OR	6733	17349	10616	61.20%
WMVG	MILLEDGEVILLE	GA	9512	24508	14996	61.20%

List of US AM Stations with 2 mV/m and 25 mV/m Population Counts

Call Sign	City of License	State of License	25.0 mV/m Population	2.0 mV/m Population	Difference between 2 mV and 25 mV	Ratio of Difference to 2 mV Population (%)
WICY	MALONE	NY	3950	10176	6226	61.20%
WMLR	HOHENWALD	TN	3013	7760	4747	61.20%
WCBC	CUMBERLAND	MD	20059	51655	31596	61.20%
KFSW	FT. SMITH	AR	48194	124026	75832	61.10%
WSPD	TOLEDO	OH	143266	368434	225168	61.10%
WNIS	NORFOLK	VA	274400	705667	431267	61.10%
KBEL	IDABEL	OK	3552	9132	5580	61.10%
KPSZ	DES MOINES	IA	167203	429754	262551	61.10%
KMRS	MORRIS	MN	2566	6594	4028	61.10%
KZWC	WEBSTER CITY	IA	3842	9868	6026	61.10%
WTJZ	NORFOLK	VA	274516	704791	430275	61.10%
KPAY	CHICO	CA	51313	131686	80373	61.00%
WICK	SCRANTON	PA	45266	116163	70897	61.00%
KLHC	BAKERSFIELD	CA	80761	207082	126321	61.00%
WGYV	GREENVILLE	AL	4634	11880	7246	61.00%
WLNR	KINSTON	NC	12041	30861	18820	61.00%
KBTA	BATESVILLE	AR	7899	20244	12345	61.00%
WYEA	SYLACAUGA	AL	7181	18402	11221	61.00%
KBOA	KENNETT	MO	5330	13653	8323	61.00%
KOZY	GRAND RAPIDS	MN	9504	24297	14793	60.90%
WFXY	MIDDLESBORO	KY	4366	11151	6785	60.80%
KTMP	HEBER CITY	UT	8560	21861	13301	60.80%
KBME	HOUSTON	TX	1115110	2847452	1732342	60.80%
KAGH	CROSSETT	AR	3707	9458	5751	60.80%
KQQQ	PULLMAN	WA	25866	65931	40065	60.80%
KYNT	YANKTON	SD	8917	22719	13802	60.80%
WAUC	WAUCHULA	FL	4107	10446	6339	60.70%
WBHV	STATE COLLEGE	PA	18729	47620	28891	60.70%
WUST	WASHINGTON	DC	893528	2269690	1376162	60.60%
KMRI	WEST VALLEY CITY	UT	302457	768220	465763	60.60%
KBMW	BRECKENRIDGE	MN	5662	14379	8717	60.60%
WRCG	COLUMBUS	GA	55726	141455	85729	60.60%
WTOS	BANGOR	ME	25013	63480	38467	60.60%
KLGR	REDWOOD FALLS	MN	2684	6811	4127	60.60%
WRDB	REEDSBURG	WI	4705	11939	7234	60.60%
WGAA	CEDARTOWN	GA	5218	13240	8022	60.60%
KDDD	DUMAS	TX	5768	14634	8866	60.60%
WTLC	INDIANAPOLIS	IN	326118	827368	501250	60.60%
WLDY	LADYSMITH	WI	2121	5381	3260	60.60%
KHIT	RENO	NV	77823	197391	119568	60.60%
WSBV	SOUTH BOSTON	VA	4848	12290	7442	60.60%
KSVE	EL PASO	TX	128039	324584	196545	60.60%
WJCV	JACKSONVILLE	NC	36887	93463	56576	60.50%
KROD	EL PASO	TX	161274	408474	247200	60.50%

List of US AM Stations with 2 mV/m and 25 mV/m Population Counts

Call Sign	City of License	State of License	25.0 mV/m Population	2.0 mV/m Population	Difference between 2 mV and 25 mV	Ratio of Difference to 2 mV Population (%)
WGH	NEWPORT NEWS	VA	258109	653637	395528	60.50%
WFRF	TALLAHASSEE	FL	59429	150295	90866	60.50%
WQRM	DULUTH	MN	81564	206224	124660	60.40%
WATT	CADILLAC	MI	5812	14694	8882	60.40%
KNEA	JONESBORO	AR	30346	76719	46373	60.40%
KMHT	MARSHALL	TX	11011	27832	16821	60.40%
WQXO	MUNISING	MI	1927	4869	2942	60.40%
KRZY	ALBUQUERQUE	NM	144785	365735	220950	60.40%
KWVE	PASADENA	CA	2226647	5620413	3393766	60.40%
KSIV	CLAYTON	MO	455401	1149375	693974	60.40%
WBZ	BOSTON	MA	939021	2367256	1428235	60.30%
WORC	WORCESTER	MA	75747	190947	115200	60.30%
KIKC	FORSYTH	MT	1139	2871	1732	60.30%
WDEP	PONCE	PR	66526	167206	100680	60.20%
WKRM	COLUMBIA	TN	15071	37867	22796	60.20%
WTLY	TALLAHASSEE	FL	52718	132451	79733	60.20%
WTAY	ROBINSON	IL	3265	8203	4938	60.20%
WLAR	ATHENS	TN	6455	16213	9758	60.20%
KRTN	RATON	NM	3763	9449	5686	60.20%
KFJL	CENTRAL POINT	OR	28877	72492	43615	60.20%
WOBT	RHINELANDER	WI	7064	17722	10658	60.10%
KNWN	SEATTLE	WA	809650	2029151	1219501	60.10%
WUXL	MACON	GA	36403	91169	54766	60.10%
WXCO	WAUSAU	WI	18482	46274	27792	60.10%
WLBK	DEKALB	IL	23146	57932	34786	60.00%
WFAD	MIDDLEBURY	VT	2466	6169	3703	60.00%
WHUB	COOKEVILLE	TN	15526	38830	23304	60.00%
KPOF	DENVER	CO	615175	1538301	923126	60.00%
KSMH	WEST SACRAMENTO	CA	475178	1187256	712078	60.00%
KLZ	DENVER	CO	814569	2034145	1219576	60.00%
WAGG	BIRMINGHAM	AL	206930	516434	309504	59.90%
WFEB	SYLACAUGA	AL	6894	17204	10310	59.90%
WPKB	PARKERSBURG	WV	17386	43364	25978	59.90%
WKDK	NEWBERRY	SC	6318	15756	9438	59.90%
KBOA	KENNETT	MO	5062	12614	7552	59.90%
WYIS	MCRAE	GA	2312	5759	3447	59.90%
KFCS	COLORADO SPRINGS	CO	156626	390082	233456	59.80%
KTMC	MCALESTER	OK	10174	25329	15155	59.80%
WMPL	HANCOCK	MI	7696	19154	11458	59.80%
WLCX	LA CROSSE	WI	21737	54090	32353	59.80%
WPSE	ERIE	PA	35372	87992	52620	59.80%
WPHM	PORT HURON	MI	40095	99730	59635	59.80%
KRUN	BALLINGER	TX	2045	5084	3039	59.80%
WHLJ	MOULTRIE	GA	6173	15346	9173	59.80%

List of US AM Stations with 2 mV/m and 25 mV/m Population Counts

Call Sign	City of License	State of License	25.0 mV/m Population	2.0 mV/m Population	Difference between 2 mV and 25 mV	Ratio of Difference to 2 mV Population (%)
KDAL	DULUTH	MN	65089	161795	96706	59.80%
WFUZ	WILKES-BARRE	PA	52843	131324	78481	59.80%
WQNO	NEW ORLEANS	LA	377989	939217	561228	59.80%
WENE	ENDICOTT	NY	41136	102074	60938	59.70%
KVWC	VERNON	TX	5212	12931	7719	59.70%
KYFI	ST. LOUIS	MO	564981	1401552	836571	59.70%
WLEA	HORNELL	NY	6300	15616	9316	59.70%
WATH	ATHENS	OH	10040	24877	14837	59.60%
WYVE	WYTHEVILLE	VA	4650	11516	6866	59.60%
KWQQ	HEMET	CA	32382	80184	47802	59.60%
WATN	WATERTOWN	NY	15864	39270	23406	59.60%
WTBO	CUMBERLAND	MD	14055	34784	20729	59.60%
WIBQ	TERRE HAUTE	IN	30732	76021	45289	59.60%
WPAK	FARMVILLE	VA	2895	7160	4265	59.60%
WHOC	PHILADELPHIA	MS	3039	7516	4477	59.60%
KYOZ	SPOKANE	WA	89431	221111	131680	59.60%
KBGN	CALDWELL	ID	125791	310737	184946	59.50%
KYKN	KEIZER	OR	58755	145118	86363	59.50%
WTHU	THURMONT	MD	3096	7644	4548	59.50%
WMBO	AUBURN	NY	15291	37748	22457	59.50%
KYW	PHILADELPHIA	PA	1101272	2718396	1617124	59.50%
WMAF	MADISON	FL	2285	5640	3355	59.50%
WLEJ	STATE COLLEGE	PA	18890	46597	27707	59.50%
WRSJ	SAN JUAN	PR	314876	776286	461410	59.40%
WENT	GLOVERSVILLE	NY	8936	21999	13063	59.40%
WBT	CHARLOTTE	NC	396736	975871	579135	59.30%
WXRS	SWAINSBORO	GA	3515	8646	5131	59.30%
KCAM	GLENNALLEN	AK	459	1129	670	59.30%
WCRE	CHERAW	SC	3340	8212	4872	59.30%
KXEQ	RENO	NV	81097	199364	118267	59.30%
WMER	MERIDIAN	MS	11843	29102	17259	59.30%
WBKE	FAIRMONT	WV	14127	34670	20543	59.30%
KBLJ	LA JUNTA	CO	4519	11084	6565	59.20%
WLDX	FAYETTE	AL	2381	5836	3455	59.20%
KLPF	MIDLAND	TX	67632	165760	98128	59.20%
WBOJ	COLUMBUS	GA	58773	144015	85242	59.20%
KVWM	SHOW LOW	AZ	16199	39690	23491	59.20%
WSOY	DECATUR	IL	31374	76836	45462	59.20%
WAKI	MCMINNVILLE	TN	7703	18861	11158	59.20%
KSJX	SAN JOSE	CA	471781	1153369	681588	59.10%
KDRO	SEDALIA	MO	14191	34672	20481	59.10%
KSGF	SPRINGFIELD	MO	82399	201239	118840	59.10%
WJOT	WABASH	IN	5355	13070	7715	59.00%
KWNO	WINONA	MN	11566	28201	16635	59.00%

List of US AM Stations with 2 mV/m and 25 mV/m Population Counts

Call Sign	City of License	State of License	25.0 mV/m Population	2.0 mV/m Population	Difference between 2 mV and 25 mV	Ratio of Difference to 2 mV Population (%)
KZZZ	BULLHEAD CITY	AZ	20688	50423	29735	59.00%
WCCY	HOUGHTON	MI	7127	17368	10241	59.00%
WBKW	BECKLEY	WV	20982	51128	30146	59.00%
KEYE	PERRYTON	TX	3849	9375	5526	58.90%
WBLB	PULASKI	VA	4980	12128	7148	58.90%
WAPI	BIRMINGHAM	AL	197233	480215	282982	58.90%
KGFW	KEARNEY	NE	16009	38937	22928	58.90%
KSFN	PIEDMONT	CA	644259	1566753	922494	58.90%
KILT	HOUSTON	TX	1150392	2794274	1643882	58.80%
KMJM	CEDAR RAPIDS	IA	42234	102562	60328	58.80%
KVNA	FLAGSTAFF	AZ	29922	72622	42700	58.80%
WWRL	NEW YORK	NY	2194156	5323988	3129832	58.80%
KOBE	LAS CRUCES	NM	27589	66938	39349	58.80%
KNGN	MCCOOK	NE	4174	10123	5949	58.80%
KNET	PALESTINE	TX	5676	13762	8086	58.80%
KCLN	CLINTON	IA	11822	28662	16840	58.80%
WIKE	NEWPORT	VT	2020	4896	2876	58.70%
WBAC	CLEVELAND	TN	23927	57990	34063	58.70%
WHSY	HATTIESBURG	MS	36804	89120	52316	58.70%
WJKI	SALISBURY	MD	17013	41196	24183	58.70%
WEEB	SOUTHERN PINES	NC	27087	65585	38498	58.70%
KRWB	ROSEAU	MN	1782	4314	2532	58.70%
WQYQ	ST. JOSEPH	MI	13216	31994	18778	58.70%
WNYY	ITHACA	NY	23666	57259	33593	58.70%
KELP	EL PASO	TX	131136	316736	185600	58.60%
WOPI	BRISTOL	TN	18265	44100	25835	58.60%
WRKO	BOSTON	MA	990820	2392028	1401208	58.60%
WFER	IRON RIVER	MI	2976	7181	4205	58.60%
KTCT	SAN MATEO	CA	1597377	3854247	2256870	58.60%
WWRV	NEW YORK	NY	2222670	5359486	3136816	58.50%
WLYQ	PARKERSBURG	WV	18937	45631	26694	58.50%
WCCO	MINNEAPOLIS	MN	683709	1647388	963679	58.50%
KKYX	SAN ANTONIO	TX	830117	1999847	1169730	58.50%
WWNN	POMPANO BEACH	FL	580644	1397694	817050	58.50%
KWUF	PAGOSA SPRINGS	CO	3565	8576	5011	58.40%
WMGJ	GADSDEN	AL	20866	50176	29310	58.40%
KTMM	GRAND JUNCTION	CO	27232	65473	38241	58.40%
WKBI	ST. MARYS	PA	4906	11794	6888	58.40%
KWEL	MIDLAND	TX	62976	151390	88414	58.40%
KRZI	WACO	TX	84094	202054	117960	58.40%
KTPP	PINEVILLE	LA	26745	64251	37506	58.40%
KTIS	MINNEAPOLIS	MN	570796	1369809	799013	58.30%
WHIT	MADISON	WI	94460	226594	132134	58.30%
KRXA	CARMEL VALLEY	CA	116235	278806	162571	58.30%

List of US AM Stations with 2 mV/m and 25 mV/m Population Counts

Call Sign	City of License	State of License	25.0 mV/m Population	2.0 mV/m Population	Difference between 2 mV and 25 mV	Ratio of Difference to 2 mV Population (%)
WWRK	FLORENCE	SC	44833	107525	62692	58.30%
WCCW	TRAVERSE CITY	MI	37841	90723	52882	58.30%
KIID	SACRAMENTO	CA	398993	956461	557468	58.30%
KTKZ	SACRAMENTO	CA	388589	931492	542903	58.30%
KRDM	REDMOND	OR	12702	30440	17738	58.30%
KMIN	GRANTS	NM	5761	13806	8045	58.30%
KLID	POPLAR BLUFF	MO	8661	20747	12086	58.30%
WRTA	ALTOONA	PA	20794	49792	28998	58.20%
KCBI	GARLAND	TX	1374902	3290541	1915639	58.20%
KBGV	MONTE VISTA	CO	2527	6044	3517	58.20%
WJMO	CLEVELAND	OH	328421	785442	457021	58.20%
WJBO	BATON ROUGE	LA	171735	410664	238929	58.20%
WDVA	DANVILLE	VA	26437	63207	36770	58.20%
WPTF	RALEIGH	NC	589037	1406383	817346	58.10%
KELA	CENTRALIA-CHEHALIS	WA	11790	28134	16344	58.10%
KVOE	EMPORIA	KS	12168	29034	16866	58.10%
KLKC	PARSONS	KS	4921	11741	6820	58.10%
KMAJ	TOPEKA	KS	75045	179041	103996	58.10%
WOLF	SYRACUSE	NY	85160	203082	117922	58.10%
WDOE	DUNKIRK	NY	12492	29781	17289	58.10%
WFBG	ALTOONA	PA	29489	70301	40812	58.10%
WVRC	SPENCER	WV	1846	4399	2553	58.00%
KHWK	WINONA	MN	13453	32049	18596	58.00%
WFXN	MOLINE	IL	66699	158877	92178	58.00%
KELK	ELKO	NV	6534	15555	9021	58.00%
WHEN	SYRACUSE	NY	178807	425530	246723	58.00%
KPUA	HILO	HI	18037	42905	24868	58.00%
WRLD	READING	PA	66027	156877	90850	57.90%
KIHH	EUREKA	CA	17358	41201	23843	57.90%
WEVA	EMPORIA	VA	4119	9775	5656	57.90%
WHDM	MCKENZIE	TN	2853	6770	3917	57.90%
KAUS	AUSTIN	MN	12021	28525	16504	57.90%
KMAN	MANHATTAN	KS	25496	60469	34973	57.80%
WIZZ	GREENFIELD	MA	6284	14897	8613	57.80%
WBGW	EVANSVILLE	IN	69328	164312	94984	57.80%
KXRO	ABERDEEN	WA	10933	25910	14977	57.80%
WIGM	MEDFORD	WI	3059	7248	4189	57.80%
KBLF	RED BLUFF	CA	9852	23334	13482	57.80%
KSFX	ROSWELL	NM	10968	25955	14987	57.70%
KSYL	ALEXANDRIA	LA	28014	66265	38251	57.70%
KKAQ	THIEF RIVER FALLS	MN	5410	12794	7384	57.70%
WCLE	CLEVELAND	TN	31848	75238	43390	57.70%
WWCH	CLARION	PA	3695	8721	5026	57.60%
WTWG	COLUMBUS	MS	10587	24986	14399	57.60%

List of US AM Stations with 2 mV/m and 25 mV/m Population Counts

Call Sign	City of License	State of License	25.0 mV/m Population	2.0 mV/m Population	Difference between 2 mV and 25 mV	Ratio of Difference to 2 mV Population (%)
KSOP	SOUTH SALT LAKE	UT	327977	773833	445856	57.60%
WXXI	ROCHESTER	NY	165567	390483	224916	57.60%
WOAD	JACKSON	MS	90538	213506	122968	57.60%
WQOS	CORAL GABLES	FL	819889	1933246	1113357	57.60%
WAYX	WAYCROSS	GA	9938	23427	13489	57.60%
WDSM	SUPERIOR	WI	70628	166484	95856	57.60%
KAMM	UNIVERSITY PARK	TX	1130614	2664997	1534383	57.60%
WBTV	BENNINGTON	VT	7182	16911	9729	57.50%
WFKN	FRANKLIN	KY	4891	11507	6616	57.50%
KBFI	BONNERS FERRY	ID	2106	4953	2847	57.50%
WREC	MEMPHIS	TN	308517	725554	417037	57.50%
WGLB	ELM GROVE	WI	284678	669467	384789	57.50%
KJCV	JACKSON	WY	4231	9942	5711	57.40%
WDAD	INDIANA	PA	8270	19423	11153	57.40%
KSGT	JACKSON	WY	4399	10331	5932	57.40%
WLOV	WASHINGTON	GA	2227	5229	3002	57.40%
WBOL	BOLIVAR	TN	2097	4922	2825	57.40%
KSML	DIBOLL	TX	24814	58240	33426	57.40%
WMPS	BARTLETT	TN	219907	515886	295979	57.40%
WGL	FORT WAYNE	IN	90240	211675	121435	57.40%
WCRT	DONELSON	TN	317751	744818	427067	57.30%
WKCT	BOWLING GREEN	KY	40792	95593	54801	57.30%
WCMY	OTTAWA	IL	9726	22789	13063	57.30%
KTOP	TOPEKA	KS	62007	145249	83242	57.30%
KGEZ	KALISPELL	MT	27031	63314	36283	57.30%
KGMV	SPRINGFIELD	MO	73190	171380	98190	57.30%
KJNT	JACKSON	WY	4204	9840	5636	57.30%
WVOZ	PONCE	PR	64998	152102	87104	57.30%
KVTA	VENTURA	CA	108048	252808	144760	57.30%
KHCM	HONOLULU	HI	142652	333604	190952	57.20%
WUNO	SAN JUAN	PR	444512	1038277	593765	57.20%
WZEP	DEFUNIAK SPRINGS	FL	4339	10134	5795	57.20%
KEYZ	WILLISTON	ND	16932	39539	22607	57.20%
KDYL	SOUTH SALT LAKE	UT	379865	886462	506597	57.10%
KPOD	CRESCENT CITY	CA	7341	17122	9781	57.10%
KLIK	JEFFERSON CITY	MO	24127	56263	32136	57.10%
KASZ	WHITE HALL	AR	25021	58344	33323	57.10%
WDEA	ELLSWORTH	ME	13196	30759	17563	57.10%
KDKA	PITTSBURGH	PA	591015	1377338	786323	57.10%
WMFS	MEMPHIS	TN	327444	762941	435497	57.10%
KTSM	EL PASO	TX	147746	343896	196150	57.00%
KNND	COTTAGE GROVE	OR	5202	12104	6902	57.00%
KAPE	CAPE GIRARDEAU	MO	21087	49030	27943	57.00%
KJLT	NORTH PLATTE	NE	12835	29828	16993	57.00%

List of US AM Stations with 2 mV/m and 25 mV/m Population Counts

Call Sign	City of License	State of License	25.0 mV/m Population	2.0 mV/m Population	Difference between 2 mV and 25 mV	Ratio of Difference to 2 mV Population (%)
WDSA	DOTHAN	AL	24994	58078	33084	57.00%
KDBS	ALEXANDRIA	LA	23666	54975	31309	57.00%
KXSP	OMAHA	NE	340617	790819	450202	56.90%
KIGO	ST. ANTHONY	ID	38064	88343	50279	56.90%
KMVL	MADISONVILLE	TX	2097	4865	2768	56.90%
WARK	HAGERSTOWN	MD	25391	58801	33410	56.80%
WXLI	DUBLIN	GA	9017	20877	11860	56.80%
KPMI	BEMIDJI	MN	8394	19414	11020	56.80%
KLFD	LITCHFIELD	MN	3146	7275	4129	56.80%
WOLY	OLEAN	NY	9266	21421	12155	56.70%
KRTA	MEDFORD	OR	57671	133297	75626	56.70%
WHFB	BENTON HARBOR	MI	23103	53372	30269	56.70%
WBCU	UNION	SC	4822	11134	6312	56.70%
KGBA	HEBER	CA	21339	49267	27928	56.70%
KGBA	HEBER	CA	21339	49267	27928	56.70%
KTAM	BRYAN	TX	43244	99721	56477	56.60%
WCRO	JOHNSTOWN	PA	21716	50067	28351	56.60%
WHBQ	MEMPHIS	TN	309784	713691	403907	56.60%
KWAT	WATERTOWN	SD	11398	26255	14857	56.60%
WUKQ	PONCE	PR	54149	124709	70560	56.60%
WELM	ELMIRA	NY	29421	67755	38334	56.60%
KBUR	BURLINGTON	IA	15242	35094	19852	56.60%
KAMP	AURORA	CO	589632	1357345	767713	56.60%
KQNT	SPOKANE	WA	153253	352398	199145	56.50%
KZEZ	SANTA CLARA	UT	31225	71708	40483	56.50%
KRBT	EVELETH	MN	9234	21202	11968	56.40%
KFNZ	KANSAS CITY	MO	569182	1306862	737680	56.40%
WSUA	MIAMI	FL	939002	2154476	1215474	56.40%
WWNL	PITTSBURGH	PA	453037	1039353	586316	56.40%
KXRA	ALEXANDRIA	MN	8071	18513	10442	56.40%
WDAK	COLUMBUS	GA	114938	263598	148660	56.40%
WBAJ	BLYTHEWOOD	SC	164352	376896	212544	56.40%
KRXK	REXBURG	ID	12522	28704	16182	56.40%
WHKW	CLEVELAND	OH	629029	1440368	811339	56.30%
WWPA	WILLIAMSPORT	PA	14933	34177	19244	56.30%
WUCT	ALGOOD	TN	17941	41050	23109	56.30%
WCLB	SHEBOYGAN	WI	31459	71949	40490	56.30%
KLRG	SHERIDAN	AR	198602	454081	255479	56.30%
KCCV	OVERLAND PARK	KS	482492	1103087	620595	56.30%
WJJM	LEWISBURG	TN	5905	13500	7595	56.30%
WJZU	FRANKLIN	VA	4354	9948	5594	56.20%
KIT	YAKIMA	WA	32978	75335	42357	56.20%
KBTM	JONESBORO	AR	30445	69540	39095	56.20%
KSMO	SALEM	MO	3580	8176	4596	56.20%

List of US AM Stations with 2 mV/m and 25 mV/m Population Counts

Call Sign	City of License	State of License	25.0 mV/m Population	2.0 mV/m Population	Difference between 2 mV and 25 mV	Ratio of Difference to 2 mV Population (%)
KIKI	HONOLULU	HI	153874	351301	197427	56.20%
KONA	Kennewick-Richland-P	WA	79107	180601	101494	56.20%
WDMJ	MARQUETTE	MI	12739	29082	16343	56.20%
WBVR	BOWLING GREEN	KY	25470	58140	32670	56.20%
KQEN	ROSEBURG	OR	14693	33534	18841	56.20%
WTCO	CAMPBELLSVILLE	KY	7086	16162	9076	56.20%
WPDX	MORGANTOWN	WV	38428	87598	49170	56.10%
KIXI	MERCER ISLAND/SEATTL	WA	842858	1920213	1077355	56.10%
WMIN	SAUK RAPIDS	MN	33285	75772	42487	56.10%
WGY	SCHENECTADY	NY	320757	729470	408713	56.00%
KEPN	LAKEWOOD	CO	588229	1337567	749338	56.00%
WWBC	COCOA	FL	139037	316140	177103	56.00%
WNFL	GREEN BAY	WI	77470	176142	98672	56.00%
KBZO	LUBBOCK	TX	59865	136047	76182	56.00%
WGAU	ATHENS	GA	38097	86553	48456	56.00%
WFCV	FORT WAYNE	IN	112968	256511	143543	56.00%
KSPT	SANDPOINT	ID	6715	15240	8525	55.90%
WSM	NASHVILLE	TN	562282	1276032	713750	55.90%
KNWA	BELLEFONTE	AR	8064	18281	10217	55.90%
WMSA	MASSENA	NY	6499	14733	8234	55.90%
KETU	CATOOSA	OK	220893	500570	279677	55.90%
KBJT	FORDYCE	AR	2351	5320	2969	55.80%
WLPK	CONNERSVILLE	IN	6612	14961	8349	55.80%
KHOW	DENVER	CO	864061	1954989	1090928	55.80%
KFFA	HELENA	AR	5402	12209	6807	55.80%
KWHN	FORT SMITH	AR	58347	131859	73512	55.80%
WINA	CHARLOTTESVILLE	VA	35609	80426	44817	55.70%
KZIP	AMARILLO	TX	53683	121221	67538	55.70%
WLOP	JESUP	GA	7441	16801	9360	55.70%
WBEC	PITTSFIELD	MA	19647	44357	24710	55.70%
KXEX	FRESNO	CA	137559	310464	172905	55.70%
KKBJ	BEMIDJI	MN	9103	20516	11413	55.60%
KNTH	HOUSTON	TX	1091027	2458864	1367837	55.60%
KWAM	MEMPHIS	TN	253183	570410	317227	55.60%
WFME	NEW YORK	NY	2804988	6317104	3512116	55.60%
KCEG	FOUNTAIN	CO	196593	441532	244939	55.50%
KDGO	DURANGO	CO	9452	21224	11772	55.50%
KHRO	EL PASO	TX	149591	335361	185770	55.40%
KLUP	TERRELL HILLS	TX	477136	1069163	592027	55.40%
KOLT	Terrytown	NE	10595	23729	13134	55.30%
KLYQ	HAMILTON	MT	5459	12226	6767	55.30%
KPTY	WATERLOO	IA	46176	103346	57170	55.30%
WXVI	MONTGOMERY	AL	63024	141044	78020	55.30%
KXTO	RENO	NV	88472	197898	109426	55.30%

List of US AM Stations with 2 mV/m and 25 mV/m Population Counts

Call Sign	City of License	State of License	25.0 mV/m Population	2.0 mV/m Population	Difference between 2 mV and 25 mV	Ratio of Difference to 2 mV Population (%)
WADO	NEW YORK	NY	2595329	5803455	3208126	55.30%
WJDX	JACKSON	MS	142430	318448	176018	55.30%
WTLB	UTICA	NY	49408	110452	61044	55.30%
WWFE	MIAMI	FL	1230818	2747295	1516477	55.20%
WATW	ASHLAND	WI	4089	9120	5031	55.20%
KNGO	DALLAS	TX	1270898	2833660	1562762	55.10%
KCYK	YUMA	AZ	40338	89938	49600	55.10%
KEYH	HOUSTON	TX	1175257	2619765	1444508	55.10%
KCPS	BURLINGTON	IA	14213	31681	17468	55.10%
KITI	CENTRALIA-CHEHALIS	WA	11773	26211	14438	55.10%
KAKC	TULSA	OK	174893	389117	214224	55.10%
WAUD	AUBURN	AL	26007	57809	31802	55.00%
WKDN	PHILADELPHIA	PA	1196276	2650675	1454399	54.90%
WCKY	CINCINNATI	OH	440827	975973	535146	54.80%
KSTV	STEPHENVILLE	TX	9719	21493	11774	54.80%
WBIZ	EAU CLAIRE	WI	24986	55253	30267	54.80%
WDNE	ELKINS	WV	5339	11806	6467	54.80%
WBOB	JACKSONVILLE	FL	487059	1077013	589954	54.80%
KNX	LOS ANGELES	CA	3161173	6985938	3824765	54.70%
KMMS	BOZEMAN	MT	19247	42523	23276	54.70%
KOXR	OXNARD	CA	118896	262582	143686	54.70%
KHLO	HILO	HI	18407	40645	22238	54.70%
KXMR	BISMARCK	ND	53975	119171	65196	54.70%
KHIL	WILLCOX	AZ	2598	5735	3137	54.70%
KXYL	BROWNWOOD	TX	10723	23663	12940	54.70%
WFOY	ST. AUGUSTINE	FL	35956	79344	43388	54.70%
WZFG	DILWORTH	MN	111071	245043	133972	54.70%
KDFD	THORNTON	CO	827176	1824880	997704	54.70%
KBAR	BURLEY	ID	7761	17120	9359	54.70%
WIAC	SAN JUAN	PR	544262	1200574	656312	54.70%
KUKI	UKIAH	CA	11817	26059	14242	54.70%
WNCT	GREENVILLE	NC	38842	85580	46738	54.60%
KCNZ	CEDAR FALLS	IA	53078	116942	63864	54.60%
WHTK	ROCHESTER	NY	181674	400086	218412	54.60%
WMCA	NEW YORK	NY	3050320	6714284	3663964	54.60%
KUFO	PORTLAND	OR	458186	1007720	549534	54.50%
WJIM	LANSING	MI	92771	203775	111004	54.50%
WLKY	ELMIRA HTS-HORSEHDS	NY	25998	57096	31098	54.50%
WAPA	SAN JUAN	PR	531963	1167941	635978	54.50%
KBRB	AINSWORTH	NE	1060	2327	1267	54.40%
WBPZ	LOCK HAVEN	PA	6547	14370	7823	54.40%
KTIL	NETARTS	OR	6663	14623	7960	54.40%
KCJJ	IOWA CITY	IA	42370	92790	50420	54.30%
WRAK	WILLIAMSPORT	PA	15156	33104	17948	54.20%

List of US AM Stations with 2 mV/m and 25 mV/m Population Counts

Call Sign	City of License	State of License	25.0 mV/m Population	2.0 mV/m Population	Difference between 2 mV and 25 mV	Ratio of Difference to 2 mV Population (%)
KTRB	SAN FRANCISCO	CA	2145225	4684278	2539053	54.20%
KTTT	COLUMBUS	NE	10843	23661	12818	54.20%
KAFF	FLAGSTAFF	AZ	37564	81929	44365	54.20%
KQEQ	FOWLER	CA	164427	358608	194181	54.10%
KONO	SAN ANTONIO	TX	505136	1100937	595801	54.10%
WLLY	WILSON	NC	14587	31791	17204	54.10%
WBYS	CANTON	IL	6099	13288	7189	54.10%
KBNO	DENVER	CO	644371	1403777	759406	54.10%
KBGG	DES MOINES	IA	160222	348916	188694	54.10%
WNYC	NEW YORK	NY	2900734	6308269	3407535	54.00%
KVLV	FALLON	NV	9626	20906	11280	54.00%
WLAM	LEWISTON	ME	20453	44419	23966	54.00%
WMNZ	MONTEZUMA	GA	2314	5025	2711	54.00%
WDVM	EAU CLAIRE	WI	28544	61977	33433	53.90%
WSFZ	JACKSON	MS	111152	241272	130120	53.90%
WBEX	CHILLICOTHE	OH	11341	24601	13260	53.90%
KCNR	SHASTA	CA	32455	70399	37944	53.90%
WKBK	KEENE	NH	8901	19299	10398	53.90%
KSKR	ROSEBURG	OR	12255	26551	14296	53.80%
WMXB	TUSCALOOSA	AL	40504	87703	47199	53.80%
WGBF	EVANSVILLE	IN	90825	196545	105720	53.80%
WOKC	OKEECHOBEE	FL	7899	17093	9194	53.80%
WYLD	NEW ORLEANS	LA	389436	842085	452649	53.80%
KTTH	SEATTLE	WA	922734	1993512	1070778	53.70%
WHA	MADISON	WI	181817	392547	210730	53.70%
KXOX	SWEETWATER	TX	5613	12109	6496	53.60%
KFUO	CLAYTON	MO	600504	1294733	694229	53.60%
KTAR	PHOENIX	AZ	922703	1988706	1066003	53.60%
WTSV	CLAREMONT	NH	4237	9132	4895	53.60%
KSVA	ALBUQUERQUE	NM	181900	391836	209936	53.60%
WYHL	MERIDIAN	MS	11573	24921	13348	53.60%
WSYB	RUTLAND	VT	11224	24164	12940	53.60%
WIBA	MADISON	WI	160874	346298	185424	53.50%
WAOC	ST. AUGUSTINE	FL	48339	104000	55661	53.50%
KTOK	OKLAHOMA CITY	OK	339453	729979	390526	53.50%
WJRD	TUSCALOOSA	AL	45863	98541	52678	53.50%
WIBS	GUAYAMA	PR	23199	49804	26605	53.40%
WHBG	HARRISONBURG	VA	22800	48931	26131	53.40%
KGNO	DODGE CITY	KS	11422	24504	13082	53.40%
WAJR	MORGANTOWN	WV	29814	63948	34134	53.40%
WGAC	AUGUSTA	GA	131520	282052	150532	53.40%
KSDO	SAN DIEGO	CA	741646	1589958	848312	53.40%
KQCV	OKLAHOMA CITY	OK	343449	736275	392826	53.40%
KGNU	DENVER	CO	624783	1338748	713965	53.30%

List of US AM Stations with 2 mV/m and 25 mV/m Population Counts

Call Sign	City of License	State of License	25.0 mV/m Population	2.0 mV/m Population	Difference between 2 mV and 25 mV	Ratio of Difference to 2 mV Population (%)
KNRS	SALT LAKE CITY	UT	446124	955271	509147	53.30%
KBHS	HOT SPRINGS	AR	32328	69220	36892	53.30%
WJBC	BLOOMINGTON	IL	58952	126092	67140	53.20%
KVOW	RIVERTON	WY	5955	12731	6776	53.20%
KVOR	COLORADO SPRINGS	CO	223230	477110	253880	53.20%
WCVA	CULPEPER	VA	6991	14939	7948	53.20%
WTGM	SALISBURY	MD	30650	65429	34779	53.20%
WYLL	CHICAGO	IL	1889458	4031946	2142488	53.10%
WHSQ	NEW YORK	NY	3790366	8086337	4295971	53.10%
KBUN	BEMIDJI	MN	7327	15626	8299	53.10%
WFNI	INDIANAPOLIS	IN	543710	1158539	614829	53.10%
WTAM	CLEVELAND	OH	916760	1950435	1033675	53.00%
WFRL	FREEPORT	IL	12349	26269	13920	53.00%
KORN	MITCHELL	SD	8663	18426	9763	53.00%
WHO	DES MOINES	IA	322420	684778	362358	52.90%
WROK	ROCKFORD	IL	91407	194114	102707	52.90%
WKEI	KEWANEE	IL	6124	13004	6880	52.90%
KRBA	LUFKIN	TX	17233	36573	19340	52.90%
WBTM	DANVILLE	VA	28256	59958	31702	52.90%
KVFC	CORTEZ	CO	5825	12357	6532	52.90%
KSMM	LIBERAL	KS	7910	16779	8869	52.90%
KQFN	TEMPE	AZ	925483	1960045	1034562	52.80%
WRTZ	ROANOKE	VA	54330	115042	60712	52.80%
KXCA	LAWTON	OK	39463	83546	44083	52.80%
WHTY	PHENIX CITY/COLUMBUS	AL	66804	141411	74607	52.80%
WMTM	MOULTRIE	GA	9692	20515	10823	52.80%
KAJO	GRANTS PASS	OR	29455	62299	32844	52.70%
KHDY	CLARKSVILLE	TX	1430	3024	1594	52.70%
KBCH	LINCOLN CITY	OR	6654	14071	7417	52.70%
KCRT	TRINIDAD	CO	4512	9532	5020	52.70%
WNTP	PHILADELPHIA	PA	1192465	2518939	1326474	52.70%
WNOS	NEW BERN	NC	16844	35570	18726	52.60%
WELY	ELY	MN	2988	6303	3315	52.60%
WJSB	CRESTVIEW	FL	12269	25866	13597	52.60%
WITY	DANVILLE	IL	20933	44109	23176	52.50%
WOUB	ATHENS	OH	7329	15441	8112	52.50%
WIBX	UTICA	NY	60984	128482	67498	52.50%
WTIQ	MANISTIQUE	MI	2428	5111	2683	52.50%
KMRY	CEDAR RAPIDS	IA	50375	105962	55587	52.50%
WAYN	ROCKINGHAM	NC	10189	21430	11241	52.50%
WLIQ	QUINCY	IL	22163	46596	24433	52.40%
KFIG	FRESNO	CA	165236	347361	182125	52.40%
WPLY	ROANOKE	VA	90049	189283	99234	52.40%
KRDO	COLORADO SPRINGS	CO	153794	322992	169198	52.40%

List of US AM Stations with 2 mV/m and 25 mV/m Population Counts

Call Sign	City of License	State of License	25.0 mV/m Population	2.0 mV/m Population	Difference between 2 mV and 25 mV	Ratio of Difference to 2 mV Population (%)
KAYS	HAYS	KS	10493	22033	11540	52.40%
KWFS	WICHITA FALLS	TX	55632	116788	61156	52.40%
KLCK	GOLDENDALE	WA	2291	4806	2515	52.30%
WMIS	NATCHEZ	MS	12002	25177	13175	52.30%
WDXI	JACKSON	TN	31722	66514	34792	52.30%
KDMS	EL DORADO	AR	7332	15372	8040	52.30%
WLAG	LA GRANGE	GA	11176	23424	12248	52.30%
KJNP	NORTH POLE	AK	20206	42342	22136	52.30%
WKAQ	SAN JUAN	PR	624595	1308482	683887	52.30%
KNRO	REDDING	CA	34893	73069	38176	52.20%
KFXR	DALLAS	TX	1528793	3201213	1672420	52.20%
WEBJ	BREWTON	AL	2921	6114	3193	52.20%
KTBR	ROSEBURG	OR	19910	41665	21755	52.20%
KCKN	ROSWELL	NM	25964	54261	28297	52.10%
KCBS	SAN FRANCISCO	CA	2255979	4714083	2458104	52.10%
WMSP	MONTGOMERY	AL	106023	221327	115304	52.10%
KHEY	EL PASO	TX	158085	329721	171636	52.10%
WJOI	MILWAUKEE	WI	348307	726364	378057	52.00%
KVSI	MONTPELIER	ID	1341	2794	1453	52.00%
KHCH	HUNTSVILLE	TX	10669	22218	11549	52.00%
WDMC	MELBOURNE	FL	183566	382186	198620	52.00%
KBBO	YAKIMA	WA	35131	73142	38011	52.00%
KFH	WICHITA	KS	150936	314164	163228	52.00%
WJOX	BIRMINGHAM	AL	340774	708897	368123	51.90%
WBRK	PITTSFIELD	MA	21694	45079	23385	51.90%
WQBA	MIAMI	FL	907861	1885907	978046	51.90%
WZBK	KEENE	NH	7881	16361	8480	51.80%
WSTJ	ST. JOHNSBURY	VT	2408	4995	2587	51.80%
KYSJ	ST. JOSEPH	MO	35011	72613	37602	51.80%
KMND	MIDLAND	TX	57526	119116	61590	51.70%
WINQ	BRATTLEBORO	VT	4921	10185	5264	51.70%
WCRS	GREENWOOD	SC	17371	35942	18571	51.70%
KVOT	TAOS	NM	5839	12066	6227	51.60%
KERV	KERRVILLE	TX	14875	30730	15855	51.60%
WLS	CHICAGO	IL	2125506	4388889	2263383	51.60%
KXNO	DES MOINES	IA	175765	362823	187058	51.60%
KKOH	RENO	NV	198693	409835	211142	51.50%
KXXJ	JUNEAU	AK	7078	14595	7517	51.50%
KVIP	REDDING	CA	54264	111886	57622	51.50%
WBCN	NORTH FORT MYERS	FL	329929	680052	350123	51.50%
KVRC	ARKADELPHIA	AR	4543	9358	4815	51.50%
WGCL	BLOOMINGTON	IN	56058	115451	59393	51.40%
KRNT	DES MOINES	IA	178705	367508	188803	51.40%
WAQI	MIAMI	FL	1419057	2917696	1498639	51.40%

List of US AM Stations with 2 mV/m and 25 mV/m Population Counts

Call Sign	City of License	State of License	25.0 mV/m Population	2.0 mV/m Population	Difference between 2 mV and 25 mV	Ratio of Difference to 2 mV Population (%)
KBJA	SANDY	UT	378259	776731	398472	51.30%
WAYY	EAU CLAIRE	WI	51447	105612	54165	51.30%
KDRY	ALAMO HEIGHTS	TX	529011	1085378	556367	51.30%
WBMJ	SAN JUAN	PR	409178	839225	430047	51.20%
KBOW	BUTTE	MT	16943	34747	17804	51.20%
WCSS	AMSTERDAM	NY	10876	22284	11408	51.20%
WKWL	FLORALA	AL	1326	2716	1390	51.20%
KIUP	DURANGO	CO	14500	29696	15196	51.20%
KWAK	STUTTGART	AR	4317	8832	4515	51.10%
WRIG	SCHOFIELD	WI	28945	59136	30191	51.10%
KUGN	EUGENE	OR	123078	251445	128367	51.10%
KNBR	SAN FRANCISCO	CA	2431086	4958470	2527384	51.00%
WFIR	ROANOKE	VA	77883	158719	80836	50.90%
KLXR	REDDING	CA	36030	73423	37393	50.90%
WGCD	CHESTER	SC	5167	10528	5361	50.90%
KGEO	BAKERSFIELD	CA	105244	214373	109129	50.90%
KWST	EL CENTRO	CA	24823	50501	25678	50.80%
KFLC	BENBROOK	TX	1546909	3146507	1599598	50.80%
KFAX	SAN FRANCISCO	CA	1537392	3126866	1589474	50.80%
KNEB	SCOTTSBLUFF	NE	14386	29258	14872	50.80%
KNRV	ENGLEWOOD	CO	789222	1604827	815605	50.80%
WJAM	SELMA	AL	8352	16982	8630	50.80%
KBWD	BROWNWOOD	TX	11108	22578	11470	50.80%
WIIN	RIDGELAND	MS	132537	269366	136829	50.80%
KRLA	GLENDALE	CA	2717501	5522348	2804847	50.80%
KXO	EL CENTRO	CA	24900	50553	25653	50.70%
WZNG	SHELBYVILLE	TN	9571	19413	9842	50.70%
KFYO	LUBBOCK	TX	94702	191896	97194	50.60%
KBND	BEND	OR	48358	97856	49498	50.60%
KMOZ	ROLLA	MO	10789	21819	11030	50.60%
KRLN	CANON CITY	CO	11699	23654	11955	50.50%
KSLI	PRICE	UT	8558	17302	8744	50.50%
KWSL	SIOUX CITY	IA	33503	67668	34165	50.50%
WPJK	ORANGEBURG	SC	14368	29019	14651	50.50%
WKLA	LUDINGTON	MI	5732	11576	5844	50.50%
KNOC	NATCHITOCHE	LA	10837	21879	11042	50.50%
WTAX	SPRINGFIELD	IL	64909	130911	66002	50.40%
WCLD	CLEVELAND	MS	7677	15483	7806	50.40%
WLTN	LITTLETON	NH	2393	4825	2432	50.40%
KXTN	SAN ANTONIO	TX	472708	950383	477675	50.30%
WNIX	GREENVILLE	MS	17144	34450	17306	50.20%
WWNS	STATESBORO	GA	15494	31131	15637	50.20%
KSLI	ABILENE	TX	32567	65430	32863	50.20%
WEED	ROCKY MOUNT	NC	23520	47253	23733	50.20%

List of US AM Stations with 2 mV/m and 25 mV/m Population Counts

Call Sign	City of License	State of License	25.0 mV/m Population	2.0 mV/m Population	Difference between 2 mV and 25 mV	Ratio of Difference to 2 mV Population (%)
KVNN	VICTORIA	TX	31422	63002	31580	50.10%
KMPC	LOS ANGELES	CA	2203255	4416468	2213213	50.10%
WPVL	PLATTEVILLE	WI	4864	9739	4875	50.10%
WTSO	MADISON	WI	203467	406628	203161	50.00%
KREW	PLAINVIEW	TX	9964	19913	9949	50.00%
WSLB	OGDENSBURG	NY	5126	10242	5116	50.00%
KMUS	SPERRY	OK	204025	407192	203167	49.90%
WFAN	NEW YORK	NY	4425287	8828899	4403612	49.90%
KEX	PORTLAND	OR	538610	1074431	535821	49.90%
KWPM	WEST PLAINS	MO	7235	14430	7195	49.90%
KFNX	CAVE CREEK	AZ	988761	1969374	980613	49.80%
KIRX	KIRKSVILLE	MO	8826	17576	8750	49.80%
KULY	ULYSSES	KS	2583	5143	2560	49.80%
KLNG	COUNCIL BLUFFS	IA	271435	540079	268644	49.70%
KGFX	PIERRE	SD	8827	17556	8729	49.70%
WLYC	WILLIAMSPORT	PA	19313	38409	19096	49.70%
KXRB	SIOUX FALLS	SD	104323	207261	102938	49.70%
WFOR	HATTIESBURG	MS	26946	53378	26432	49.50%
KGAK	GALLUP	NM	10940	21656	10716	49.50%
WXJC	BIRMINGHAM	AL	298543	590723	292180	49.50%
WURN	MIAMI	FL	1034213	2046213	1012000	49.50%
KVCK	WOLF POINT	MT	1548	3060	1512	49.40%
KIRO	SEATTLE	WA	1078203	2129278	1051075	49.40%
WGVM	GREENVILLE	MS	14842	29289	14447	49.30%
WKWF	KEY WEST	FL	17721	34968	17247	49.30%
WCRV	COLLIERVILLE	TN	521290	1028424	507134	49.30%
KBLA	SANTA MONICA	CA	2198622	4337307	2138685	49.30%
KKAT	SALT LAKE CITY	UT	460447	908336	447889	49.30%
KSYB	SHREVEPORT	LA	100948	199111	98163	49.30%
WILO	FRANKFORT	IN	6920	13643	6723	49.30%
WHB	KANSAS CITY	MO	753312	1484351	731039	49.20%
WJON	ST. CLOUD	MN	36568	72011	35443	49.20%
WDAN	DANVILLE	IL	18770	36952	18182	49.20%
KSCJ	SIOUX CITY	IA	47158	92829	45671	49.20%
KHVH	HONOLULU	HI	190723	374876	184153	49.10%
KQDJ	JAMESTOWN	ND	8251	16204	7953	49.10%
WTNA	ALTOONA	PA	31914	62645	30731	49.10%
KNSI	ST. CLOUD	MN	31745	62301	30556	49.00%
WIEZ	DECATUR	AL	22049	43250	21201	49.00%
KWBC	COLLEGE STATION	TX	48798	95718	46920	49.00%
WBGA	BRUNSWICK	GA	24359	47690	23331	48.90%
WKSJ	JAMESTOWN	NY	15220	29737	14517	48.80%
WHAM	ROCHESTER	NY	319803	623653	303850	48.70%
WRFD	COLUMBUS-WORTHINGTON	OH	668232	1302539	634307	48.70%

List of US AM Stations with 2 mV/m and 25 mV/m Population Counts

Call Sign	City of License	State of License	25.0 mV/m Population	2.0 mV/m Population	Difference between 2 mV and 25 mV	Ratio of Difference to 2 mV Population (%)
WZYN	HAHIRA	GA	30737	59873	29136	48.70%
KPEN	KENAI	AK	10378	20212	9834	48.70%
KRLC	LEWISTON	ID	25245	49159	23914	48.60%
KFTM	FORT MORGAN	CO	5843	11373	5530	48.60%
WBOG	TOMAH	WI	5123	9967	4844	48.60%
KGU	HONOLULU	HI	202871	394548	191677	48.60%
KFTM	FORT MORGAN	CO	5848	11373	5525	48.60%
KBMO	BENSON	MN	1800	3497	1697	48.50%
KKRT	WENATCHEE	WA	21009	40808	19799	48.50%
WVHF	KENTWOOD	MI	171802	333616	161814	48.50%
KROY	SAN SABA	TX	1423	2763	1340	48.50%
WQII	SAN JUAN	PR	436322	846996	410674	48.50%
WIPR	SAN JUAN	PR	529861	1028238	498377	48.50%
WALG	ALBANY	GA	28594	55482	26888	48.50%
WUSP	UTICA	NY	34823	67566	32743	48.50%
KFNW	WEST FARGO	ND	108366	210094	101728	48.40%
WNWS	BROWNSVILLE	TN	3213	6229	3016	48.40%
KSPN	LOS ANGELES	CA	3080669	5968944	2888275	48.40%
WCBT	ROANOKE RAPIDS	NC	9581	18551	8970	48.40%
WLLL	LYNCHBURG	VA	50212	97147	46935	48.30%
WJTN	JAMESTOWN	NY	17135	33073	15938	48.20%
WHOP	HOPKINSVILLE	KY	15014	28948	13934	48.10%
KRUS	RUSTON	LA	9928	19141	9213	48.10%
KESJ	ST. JOSEPH	MO	33114	63843	30729	48.10%
KOKA	SHREVEPORT	LA	121430	234085	112655	48.10%
WLWI	MONTGOMERY	AL	73751	142109	68358	48.10%
WGIL	GALESBURG	IL	16480	31733	15253	48.10%
KWVR	ENTERPRISE	OR	1659	3192	1533	48.00%
KFTI	WICHITA	KS	228952	440508	211556	48.00%
KDSO	PHOENIX	OR	46764	89945	43181	48.00%
WTJF	JACKSON	TN	30876	59369	28493	48.00%
KBJD	DENVER	CO	721452	1386850	665398	48.00%
KTTO	SPOKANE	WA	149030	286088	137058	47.90%
KHNR	HONOLULU	HI	207995	398932	190937	47.90%
KTNZ	AMARILLO	TX	66239	126948	60709	47.80%
WNYM	HACKENSACK	NJ	3516874	6734742	3217868	47.80%
WPEH	LOUISVILLE	GA	1552	2968	1416	47.70%
KDMT	ARVADA	CO	713316	1362565	649249	47.60%
KRRS	SANTA ROSA	CA	85345	162981	77636	47.60%
KWES	RUIDOSO	NM	7878	15036	7158	47.60%
KORT	GRANGEVILLE	ID	2056	3915	1859	47.50%
WBEN	BUFFALO	NY	313071	596130	283059	47.50%
WVBG	VICKSBURG	MS	12121	23055	10934	47.40%
WBBR	NEW YORK	NY	3744376	7121542	3377166	47.40%

List of US AM Stations with 2 mV/m and 25 mV/m Population Counts

Call Sign	City of License	State of License	25.0 mV/m Population	2.0 mV/m Population	Difference between 2 mV and 25 mV	Ratio of Difference to 2 mV Population (%)
KWTL	GRAND FORKS	ND	34472	65515	31043	47.40%
WMOX	MERIDIAN	MS	20840	39588	18748	47.40%
KFAN	ROCHESTER	MN	52953	100587	47634	47.40%
WXLA	DIMONDALE	MI	142489	270450	127961	47.30%
WCXS	ARCADIA	FL	8872	16808	7936	47.20%
WACT	TUSCALOOSA	AL	48073	91065	42992	47.20%
KMBZ	KANSAS CITY	MO	599554	1134943	535389	47.20%
WSOO	SAULT ST. MARIE	MI	7727	14626	6899	47.20%
KPAM	TROUTDALE	OR	585392	1107009	521617	47.10%
KUZZ	BAKERSFIELD	CA	164487	310890	146403	47.10%
KTFS	TEXARKANA	TX	34976	66055	31079	47.10%
WMOG	MERIDIAN	MS	20466	38640	18174	47.00%
KSOO	SIOUX FALLS	SD	103528	195428	91900	47.00%
KKTK	TEXARKANA	TX	24124	45516	21392	47.00%
KFAB	OMAHA	NE	378020	712834	334814	47.00%
KZNE	COLLEGE STATION	TX	56205	105986	49781	47.00%
WAGN	MENOMINEE	MI	10572	19934	9362	47.00%
KVEL	VERNAL	UT	11021	20768	9747	46.90%
KALV	ALVA	OK	2905	5470	2565	46.90%
KSRM	SOLDOTNA	AK	10491	19738	9247	46.80%
KZTQ	SPARKS	NV	139241	261958	122717	46.80%
KBFP	BAKERSFIELD	CA	115575	217341	101766	46.80%
KIHR	HOOD RIVER	OR	7464	14022	6558	46.80%
KSPO	DISHMAN	WA	158093	296626	138533	46.70%
KELD	EL DORADO	AR	8376	15715	7339	46.70%
KEIB	LOS ANGELES	CA	2512725	4714149	2201424	46.70%
KSFO	SAN FRANCISCO	CA	2498237	4685578	2187341	46.70%
KPXQ	GLENDALE	AZ	1045716	1961087	915371	46.70%
WQBS	SAN JUAN	PR	456057	852282	396225	46.50%
KJOL	GRAND JUNCTION	CO	62128	115984	53856	46.40%
WOKY	MILWAUKEE	WI	422467	788425	365958	46.40%
KPLY	RENO	NV	186554	348010	161456	46.40%
KTTR	ROLLA	MO	11846	22062	10216	46.30%
KYWW	HARLINGEN	TX	260923	485693	224770	46.30%
KMMQ	PLATTSMOUTH	NE	373129	694390	321261	46.30%
KQLL	HENDERSON	NV	480724	894350	413626	46.20%
KEED	EUGENE	OR	73741	136875	63134	46.10%
KOLM	ROCHESTER	MN	61128	113462	52334	46.10%
KNIH	PARADISE	NV	483518	897264	413746	46.10%
WSSP	MILWAUKEE	WI	438993	813953	374960	46.10%
KWKA	CLOVIS	NM	16121	29863	13742	46.00%
KDUZ	HUTCHINSON	MN	7200	13335	6135	46.00%
WKY	OKLAHOMA CITY	OK	456120	844655	388535	46.00%
WJET	ERIE	PA	49610	91839	42229	46.00%

List of US AM Stations with 2 mV/m and 25 mV/m Population Counts

Call Sign	City of License	State of License	25.0 mV/m Population	2.0 mV/m Population	Difference between 2 mV and 25 mV	Ratio of Difference to 2 mV Population (%)
KOIL	OMAHA	NE	304809	564257	259448	46.00%
WNAT	NATCHEZ	MS	12313	22759	10446	45.90%
KLTZ	GLASGOW	MT	2011	3714	1703	45.90%
WOOD	GRAND RAPIDS	MI	203108	374565	171457	45.80%
WZTI	GREENFIELD	WI	400103	737514	337411	45.70%
WDLB	MARSHFIELD	WI	9965	18366	8401	45.70%
KYVA	GALLUP	NM	8694	15989	7295	45.60%
WCMA	BAYAMON	PR	367766	675952	308186	45.60%
KDTH	DUBUQUE	IA	33256	61084	27828	45.60%
WABC	NEW YORK	NY	4389197	8060885	3671688	45.50%
KRFE	LUBBOCK	TX	84848	155539	70691	45.40%
KEXB	UNIVERSITY PARK	TX	1651155	3026479	1375324	45.40%
KNMM	ALBUQUERQUE	NM	210776	386252	175476	45.40%
KGSO	WICHITA	KS	168279	308337	140058	45.40%
WPAX	THOMASVILLE	GA	9238	16890	7652	45.30%
KTDS	THE DALLES	OR	6606	12073	5467	45.30%
KBAM	LONGVIEW	WA	23251	42410	19159	45.20%
WIOD	MIAMI	FL	1456448	2656134	1199686	45.20%
WSKN	SAN JUAN	PR	449577	819006	369429	45.10%
WSNT	SANDERSVILLE	GA	4076	7414	3338	45.00%
KMHS	COOS BAY	OR	10881	19787	8906	45.00%
KDXU	ST. GEORGE	UT	67668	123045	55377	45.00%
WMIQ	IRON MOUNTAIN	MI	8079	14681	6602	45.00%
WKNW	SAULT SAINTE MARIE	MI	6969	12661	5692	45.00%
KBNW	BEND	OR	32785	59552	26767	44.90%
WNBF	BINGHAMTON	NY	69170	125562	56392	44.90%
KCRC	ENID	OK	23585	42779	19194	44.90%
WTIF	TIFTON	GA	10095	18308	8213	44.90%
KOBB	BOZEMAN	MT	24553	44479	19926	44.80%
KZNS	SALT LAKE CITY	UT	499869	903903	404034	44.70%
KMBS	WEST MONROE	LA	49599	89628	40029	44.70%
WOKV	JACKSONVILLE	FL	539696	974109	434413	44.60%
KSEI	POCATELLO	ID	30681	55359	24678	44.60%
WNMA	MIAMI SPRINGS	FL	1184641	2137185	952544	44.60%
KBRK	BROOKINGS	SD	11165	20142	8977	44.60%
KGLE	GLENDIVE	MT	3663	6607	2944	44.60%
WTXK	PIKE ROAD	AL	94528	170501	75973	44.60%
KLIX	TWIN FALLS	ID	26271	47323	21052	44.50%
KSLD	SOLDOTNA	AK	10875	19573	8698	44.40%
WBBM	CHICAGO	IL	2891278	5200247	2308969	44.40%
KLGN	LOGAN	UT	37092	66698	29606	44.40%
KAPR	DOUGLAS	AZ	7180	12905	5725	44.40%
KFXD	BOISE	ID	177164	318205	141041	44.30%
KOA	DENVER	CO	1181961	2119428	937467	44.20%

List of US AM Stations with 2 mV/m and 25 mV/m Population Counts

Call Sign	City of License	State of License	25.0 mV/m Population	2.0 mV/m Population	Difference between 2 mV and 25 mV	Ratio of Difference to 2 mV Population (%)
KCSF	COLORADO SPRINGS	CO	216092	386980	170888	44.20%
WASK	LAFAYETTE	IN	48707	87163	38456	44.10%
KYUL	SCOTT CITY	KS	1808	3232	1424	44.10%
KKLS	RAPID CITY	SD	48451	86601	38150	44.10%
KVOI	CORTARO	AZ	279434	498061	218627	43.90%
KSDN	ABERDEEN	SD	14519	25851	11332	43.80%
KCLV	CLOVIS	NM	18362	32670	14308	43.80%
KZOT	BELLEVUE	NE	347532	617687	270155	43.70%
KMOX	ST. LOUIS	MO	849142	1507357	658215	43.70%
KRKS	DENVER	CO	828513	1469877	641364	43.60%
KIHM	RENO	NV	167923	297749	129826	43.60%
KWSW	EUREKA	CA	30748	54371	23623	43.40%
WRUF	GAINESVILLE	FL	95059	168072	73013	43.40%
KXLX	AIRWAY HEIGHTS	WA	186593	329324	142731	43.30%
KSNY	SNYDER	TX	5661	9991	4330	43.30%
KRIO	MCALLEN	TX	267588	471798	204210	43.30%
WKVM	SAN JUAN	PR	711397	1252525	541128	43.20%
WLMV	MADISON	WI	149896	263832	113936	43.20%
WINS	NEW YORK	NY	3786119	6663589	2877470	43.20%
KTNQ	LOS ANGELES	CA	3077991	5414837	2336846	43.20%
WOZN	MADISON	WI	158224	277921	119697	43.10%
KEZJ	TWIN FALLS	ID	24477	42963	18486	43.00%
KBRX	O'NEILL	NE	2014	3533	1519	43.00%
KOTV	TULSA	OK	383834	672974	289140	43.00%
WGN	CHICAGO	IL	3097201	5427063	2329862	42.90%
KIJV	HURON	SD	6721	11753	5032	42.80%
KGTL	HOMER	AK	5731	10018	4287	42.80%
KLZN	SUSANVILLE	CA	4591	8021	3430	42.80%
KSAC	OLIVEHURST	CA	632944	1104894	471950	42.70%
KICY	NOME	AK	1687	2943	1256	42.70%
KDJW	AMARILLO	TX	96127	167679	71552	42.70%
WHBB	SELMA	AL	10005	17429	7424	42.60%
WEPN	NEW YORK	NY	3744752	6521347	2776595	42.60%
KYWN	MERIDIAN	ID	186414	324496	138082	42.60%
KATL	MILES CITY	MT	5315	9235	3920	42.40%
KOFI	KALISPELL	MT	34026	59109	25083	42.40%
KUTR	TAYLORSVILLE	UT	535173	929616	394443	42.40%
WKAV	CHARLOTTESVILLE	VA	32143	55796	23653	42.40%
KNBL	IDAHO FALLS	ID	43526	75550	32024	42.40%
KJAA	GLOBE	AZ	5793	10052	4259	42.40%
KUBR	SAN JUAN	TX	265416	459782	194366	42.30%
KICS	HASTINGS	NE	10887	18857	7970	42.30%
WWWL	NEW ORLEANS	LA	353823	612013	258190	42.20%
KLCL	LAKE CHARLES	LA	59613	102825	43212	42.00%

List of US AM Stations with 2 mV/m and 25 mV/m Population Counts

Call Sign	City of License	State of License	25.0 mV/m Population	2.0 mV/m Population	Difference between 2 mV and 25 mV	Ratio of Difference to 2 mV Population (%)
KOOQ	NORTH PLATTE	NE	13044	22455	9411	41.90%
KATK	CARLSBAD	NM	14996	25801	10805	41.90%
KNOX	GRAND FORKS	ND	33427	57488	24061	41.90%
KWIQ	MOSES LAKE NORTH	WA	15287	26289	11002	41.90%
KCFM	FLORENCE	OR	5742	9869	4127	41.80%
KDJS	WILLMAR	MN	7012	12050	5038	41.80%
KLAM	CORDOVA	AK	744	1278	534	41.80%
WWKB	BUFFALO	NY	343283	589586	246303	41.80%
WTSK	TUSCALOOSA	AL	58063	99593	41530	41.70%
KFLD	PASCO	WA	88500	151710	63210	41.70%
WSFB	QUITMAN	GA	2206	3778	1572	41.60%
KJCR	BILLINGS	MT	41953	71791	29838	41.60%
WMC	MEMPHIS	TN	369638	632379	262741	41.50%
KNZZ	GRAND JUNCTION	CO	69894	119370	49476	41.40%
KFBC	CHEYENNE	WY	24663	42071	17408	41.40%
KNDN	FARMINGTON	NM	28316	48272	19956	41.30%
WTAW	COLLEGE STATION	TX	63304	107892	44588	41.30%
KOZN	BELLEVUE	NE	322695	549825	227130	41.30%
KRSK	PORTLAND	OR	617641	1051889	434248	41.30%
KFI	LOS ANGELES	CA	4489941	7644414	3154473	41.30%
WDIA	MEMPHIS	TN	365413	622015	256602	41.30%
KELO	SIOUX FALLS	SD	96024	163413	67389	41.20%
WSCR	CHICAGO	IL	3321896	5647834	2325938	41.20%
KQSC	COLORADO SPRINGS	CO	253661	430550	176889	41.10%
KOJM	HAVRE	MT	5524	9368	3844	41.00%
KCAT	PINE BLUFF	AR	16338	27686	11348	41.00%
WOR	NEW YORK	NY	5023451	8509493	3486042	41.00%
KGKG	SALIDA	CO	4045	6845	2800	40.90%
KXLY	SPOKANE	WA	184987	313025	128038	40.90%
WGIG	BRUNSWICK	GA	37251	63030	25779	40.90%
KTRH	HOUSTON	TX	1847488	3124095	1276607	40.90%
KVSF	SANTA FE	NM	38797	65604	26807	40.90%
KNHD	CAMDEN	AR	5704	9645	3941	40.90%
KYAK	YAKIMA	WA	58456	98774	40318	40.80%
KTIX	PENDLETON	OR	7295	12320	5025	40.80%
KMZQ	LAS VEGAS	NV	574271	969050	394779	40.70%
KFOY	SPARKS	NV	165579	279027	113448	40.70%
WBAP	FORT WORTH	TX	2263980	3813965	1549985	40.60%
KWLM	WILLMAR	MN	9008	15166	6158	40.60%
WOMI	OWENSBORO	KY	33405	56185	22780	40.50%
KZDC	SAN ANTONIO	TX	524083	881231	357148	40.50%
KDRN	DEL RIO	TX	10827	18201	7374	40.50%
KRZD	SPRINGFIELD	MO	107621	180756	73135	40.50%
KSSK	HONOLULU	HI	235601	395693	160092	40.50%

List of US AM Stations with 2 mV/m and 25 mV/m Population Counts

Call Sign	City of License	State of License	25.0 mV/m Population	2.0 mV/m Population	Difference between 2 mV and 25 mV	Ratio of Difference to 2 mV Population (%)
KRZE	FARMINGTON	NM	26452	44421	17969	40.50%
KOFE	ST. MARIES	ID	1434	2404	970	40.30%
WINZ	MIAMI	FL	1560769	2611906	1051137	40.20%
KXXT	TOLLESON	AZ	1180579	1975023	794444	40.20%
KYSP	WENATCHEE	WA	20035	33459	13424	40.10%
KQDI	GREAT FALLS	MT	21520	35921	14401	40.10%
KFRU	COLUMBIA	MO	54800	91434	36634	40.10%
WOC	DAVENPORT	IA	120419	200527	80108	39.90%
WIZM	LA CROSSE	WI	38974	64865	25891	39.90%
KFGO	FARGO	ND	101071	167978	66907	39.80%
WODT	NEW ORLEANS	LA	336707	559362	222655	39.80%
KMBL	JUNCTION	TX	1376	2285	909	39.80%
KRLD	DALLAS	TX	2078461	3443776	1365315	39.60%
KIXZ	AMARILLO	TX	96028	158977	62949	39.60%
KLIN	LINCOLN	NE	104434	172630	68196	39.50%
KGRZ	MISSOULA	MT	28915	47619	18704	39.30%
KEDO	LONGVIEW	WA	30093	49546	19453	39.30%
KXTG	PORTLAND	OR	776919	1276579	499660	39.10%
KECR	EL CAJON	CA	534691	878109	343418	39.10%
KKNX	EUGENE	OR	93294	153197	59903	39.10%
KTBZ	TULSA	OK	296548	486599	190051	39.10%
KNML	ALBUQUERQUE	NM	300860	493053	192193	39.00%
KBBI	HOMER	AK	5800	9495	3695	38.90%
KSIW	WOODWARD	OK	7121	11628	4507	38.80%
KTFI	TWIN FALLS	ID	30205	49291	19086	38.70%
KKZI	BARSTOW	CA	12973	21160	8187	38.70%
KGEM	BOISE	ID	178837	291501	112664	38.60%
WFMB	SPRINGFIELD	IL	72487	118088	45601	38.60%
WHVO	HOPKINSVILLE	KY	14511	23639	9128	38.60%
KKSA	SAN ANGELO	TX	31453	51209	19756	38.60%
KSPZ	AMMON	ID	48215	78339	30124	38.50%
KRAE	CHEYENNE	WY	25668	41624	15956	38.30%
KEJL	HUMBLE CITY	NM	23205	37542	14337	38.20%
WMQM	LAKELAND	TN	345847	558938	213091	38.10%
KSL	SALT LAKE CITY	UT	572323	924298	351975	38.10%
WJYZ	ALBANY	GA	43321	69838	26517	38.00%
KPOK	BOWMAN	ND	983	1583	600	37.90%
KXGF	GREAT FALLS	MT	22369	36011	13642	37.90%
KWIK	POCATELLO	ID	26192	42160	15968	37.90%
KYLT	MISSOULA	MT	29856	47994	18138	37.80%
KQAM	WICHITA	KS	200592	322257	121665	37.80%
KOPB	EUGENE	OR	87408	140255	52847	37.70%
KUJ	WALLA WALLA	WA	25556	40994	15438	37.70%
KROC	ROCHESTER	MN	49948	80082	30134	37.60%

List of US AM Stations with 2 mV/m and 25 mV/m Population Counts

Call Sign	City of License	State of License	25.0 mV/m Population	2.0 mV/m Population	Difference between 2 mV and 25 mV	Ratio of Difference to 2 mV Population (%)
KPOJ	PORTLAND	OR	828057	1327269	499212	37.60%
KBOZ	BOZEMAN	MT	29833	47759	17926	37.50%
KRRZ	MINOT	ND	28144	44998	16854	37.50%
WJNT	PEARL	MS	168274	268870	100596	37.40%
KENN	FARMINGTON	NM	27434	43821	16387	37.40%
KACT	ANDREWS	TX	6372	10154	3782	37.20%
KHVL	HUNTSVILLE	TX	15997	25473	9476	37.20%
KDAC	FORT BRAGG	CA	6619	10535	3916	37.20%
KWRU	FRESNO	CA	231289	367041	135752	37.00%
KTCK	DALLAS	TX	2022119	3207289	1185170	37.00%
KBYR	ANCHORAGE	AK	103731	164369	60638	36.90%
KDYK	UNION GAP	WA	47672	75472	27800	36.80%
KHAR	ANCHORAGE	AK	102711	162544	59833	36.80%
KLMX	CLAYTON	NM	1348	2127	779	36.60%
KDLG	DILLINGHAM	AK	1040	1641	601	36.60%
KFOR	LINCOLN	NE	120852	190681	69829	36.60%
KWHW	ALTUS	OK	9345	14711	5366	36.50%
KKVV	LAS VEGAS	NV	569958	895828	325870	36.40%
WRIE	ERIE	PA	69839	109679	39840	36.30%
WRIE	ERIE	PA	69839	109679	39840	36.30%
KLAR	LAREDO	TX	53558	84083	30525	36.30%
KNSS	WICHITA	KS	227953	357745	129792	36.30%
KMOG	PAYSON	AZ	12455	19546	7091	36.30%
KLTT	COMMERCE CITY	CO	1306144	2044853	738709	36.10%
KTZN	ANCHORAGE	AK	103221	161586	58365	36.10%
KCBQ	SAN DIEGO	CA	851258	1332169	480911	36.10%
KROE	SHERIDAN	WY	12042	18844	6802	36.10%
KRVM	EUGENE	OR	94689	148104	53415	36.10%
KRSY	ALAMOGORDO	NM	15409	24099	8690	36.10%
KIHU	TOOELE	UT	593798	925029	331231	35.80%
KJDY	JOHN DAY	OR	1526	2377	851	35.80%
KOTZ	KOTZEBUE	AK	1034	1609	575	35.70%
KNTR	LAKE HAVASU CITY	AZ	36494	56663	20169	35.60%
WJIL	JACKSONVILLE	IL	10108	15674	5566	35.50%
KXLO	LEWISTOWN	MT	3707	5742	2035	35.40%
KGHS	INTERNATIONAL FALLS	MN	3939	6101	2162	35.40%
KPET	LAMESA	TX	3785	5862	2077	35.40%
KNOM	NOME	AK	1658	2554	896	35.10%
KINA	SALINA	KS	21409	32953	11544	35.00%
KTBA	TUBA CITY	AZ	3006	4626	1620	35.00%
KODY	NORTH PLATTE	NE	11831	18179	6348	34.90%
WDBQ	DUBUQUE	IA	32822	50432	17610	34.90%
KBLG	BILLINGS	MT	47912	73601	25689	34.90%
WDWS	CHAMPAIGN	IL	68577	105105	36528	34.80%

List of US AM Stations with 2 mV/m and 25 mV/m Population Counts

Call Sign	City of License	State of License	25.0 mV/m Population	2.0 mV/m Population	Difference between 2 mV and 25 mV	Ratio of Difference to 2 mV Population (%)
KYUK	BETHEL	AK	2546	3900	1354	34.70%
WROX	CLARKSDALE	MS	7451	11390	3939	34.60%
KTOQ	RAPID CITY	SD	36605	55904	19299	34.50%
KBJM	LEMMON	SD	789	1202	413	34.40%
KKXL	GRAND FORKS	ND	28143	42869	14726	34.40%
KKTS	EVANSVILLE	WY	24690	37585	12895	34.30%
KNDC	HETTINGER	ND	862	1306	444	34.00%
KMXA	AURORA	CO	1093137	1653777	560640	33.90%
KQWB	WEST FARGO	ND	85854	129881	44027	33.90%
KKRK	RUPERT	ID	12857	19424	6567	33.80%
KSUE	SUSANVILLE	CA	5706	8618	2912	33.80%
KATO	SAFFORD	AZ	8173	12344	4171	33.80%
KKAM	LUBBOCK	TX	90773	137088	46315	33.80%
KHDN	HARDIN	MT	1800	2715	915	33.70%
KEXO	GRAND JUNCTION	CO	43753	65978	22225	33.70%
KTKR	SAN ANTONIO	TX	717058	1078834	361776	33.50%
KBUY	RUIDOSO	NM	11328	17038	5710	33.50%
KOKC	OKLAHOMA CITY	OK	488464	732797	244333	33.30%
KMON	GREAT FALLS	MT	34932	52360	17428	33.30%
KIMM	RAPID CITY	SD	44674	66920	22246	33.20%
KDZA	PUEBLO	CO	55904	83588	27684	33.10%
WMOU	BERLIN	NH	4374	6530	2156	33.00%
KFQD	ANCHORAGE	AK	123049	183093	60044	32.80%
KHTC	MALMSTROM AFB	MT	24247	35991	11744	32.60%
KTNM	TUCUMCARI	NM	3467	5146	1679	32.60%
KGIM	ABERDEEN	SD	14345	21260	6915	32.50%
KCHS	TRUTH OR CONSEQUENC	NM	4554	6694	2140	32.00%
KALL	NORTH SALT LAKE CITY	UT	642054	943431	301377	31.90%
KYYW	ABILENE	TX	49082	71929	22847	31.80%
KENI	ANCHORAGE	AK	126028	184502	58474	31.70%
KGSV	OILDALE	CA	194439	284231	89792	31.60%
KBSN	MOSES LAKE	WA	16514	24111	7597	31.50%
KSDR	WATERTOWN	SD	10742	15677	4935	31.50%
KSRA	SALMON	ID	2398	3498	1100	31.40%
KZNT	COLORADO SPRINGS	CO	212069	308542	96473	31.30%
KNXN	SIERRA VISTA	AZ	23579	34227	10648	31.10%
KIXD	PUEBLO	CO	48555	70444	21889	31.10%
KLAD	KLAMATH FALLS	OR	21626	31311	9685	30.90%
KIDO	NAMPA	ID	222129	321605	99476	30.90%
KRKK	ROCK SPRINGS	WY	12826	18558	5732	30.90%
KLCB	LIBBY	MT	3339	4826	1487	30.80%
KORE	SPRINGFIELD-EUGENE	OR	108329	156415	48086	30.70%
KTRC	SANTA FE	NM	53936	77865	23929	30.70%
KPNW	EUGENE	OR	111662	161165	49503	30.70%

List of US AM Stations with 2 mV/m and 25 mV/m Population Counts

Call Sign	City of License	State of License	25.0 mV/m Population	2.0 mV/m Population	Difference between 2 mV and 25 mV	Ratio of Difference to 2 mV Population (%)
KGOS	TORRINGTON	WY	3876	5592	1716	30.70%
KTAN	SIERRA VISTA	AZ	23086	33250	10164	30.60%
KLNT	LAREDO	TX	58515	84203	25688	30.50%
KUAZ	TUCSON	AZ	380536	546994	166458	30.40%
KQMS	REDDING	CA	54285	77910	23625	30.30%
KGHL	BILLINGS	MT	57923	82570	24647	29.80%
KGFK	EAST GRAND FORKS	MN	32542	46331	13789	29.80%
KBMR	BISMARCK	ND	54238	77184	22946	29.70%
KTKN	KETCHIKAN	AK	4933	7013	2080	29.70%
KFBX	FAIRBANKS	AK	29071	41309	12238	29.60%
WSYY	MILLINOCKET	ME	2342	3322	980	29.50%
KCCE	SAN ANGELO	TX	35695	50620	14925	29.50%
KWWN	LAS VEGAS	NV	653698	926705	273007	29.50%
KINN	ALAMOGORDO	NM	15342	21749	6407	29.50%
KKIM	ALBUQUERQUE	NM	313941	444743	130802	29.40%
KNST	TUCSON	AZ	351410	497717	146307	29.40%
KBIM	ROSWELL	NM	24010	33909	9899	29.20%
KTKT	TUCSON	AZ	350120	494399	144279	29.20%
WGSF	MEMPHIS	TN	477034	672895	195861	29.10%
KKGR	EAST HELENA	MT	27460	38719	11259	29.10%
KWKC	ABILENE	TX	48097	67680	19583	28.90%
KAMA	EL PASO	TX	272049	382500	110451	28.90%
KBYG	BIG SPRING	TX	11404	16030	4626	28.90%
KTCR	SELAH	WA	54598	76682	22084	28.80%
KINO	WINSLOW	AZ	3735	5237	1502	28.70%
KIVA	ALBUQUERQUE	NM	281236	393871	112635	28.60%
KGGS	GARDEN CITY	KS	11504	16019	4515	28.20%
KOTA	RAPID CITY	SD	46742	64826	18084	27.90%
KENO	LAS VEGAS	NV	645028	894049	249021	27.90%
KOHU	HERMISTON	OR	12374	17138	4764	27.80%
KSVP	ARTESIA	NM	7096	9818	2722	27.70%
KDBM	DILLON	MT	2719	3745	1026	27.40%
KRLV	LAS VEGAS	NV	653855	899873	246018	27.30%
KSID	SIDNEY	NE	3360	4624	1264	27.30%
KPKE	GUNNISON	CO	3469	4761	1292	27.10%
KGDC	WALLA WALLA	WA	22807	31301	8494	27.10%
KPUR	AMARILLO	TX	105168	144097	38929	27.00%
KXLE	ELLENSBURG	WA	11049	15118	4069	26.90%
KOAN	ANCHORAGE	AK	102712	140483	37771	26.90%
KAGO	KLAMATH FALLS	OR	22398	30607	8209	26.80%
KKOB	ALBUQUERQUE	NM	384121	524717	140596	26.80%
KCBF	FAIRBANKS	AK	30608	41771	11163	26.70%
KGWU	UVALDE	TX	7407	10089	2682	26.60%
KGVO	MISSOULA	MT	41179	56040	14861	26.50%

List of US AM Stations with 2 mV/m and 25 mV/m Population Counts

Call Sign	City of License	State of License	25.0 mV/m Population	2.0 mV/m Population	Difference between 2 mV and 25 mV	Ratio of Difference to 2 mV Population (%)
KODI	CODY	WY	5894	8011	2117	26.40%
KHAT	LARAMIE	WY	16691	22656	5965	26.30%
KNEL	BRADY	TX	2938	3982	1044	26.20%
KSTC	STERLING	CO	6221	8409	2188	26.00%
KSZL	BARSTOW	CA	11832	15984	4152	26.00%
KBOV	BISHOP	CA	5262	7088	1826	25.80%
KMPT	EAST MISSOULA	MT	42767	57588	14821	25.70%
KOTS	DEMING	NM	7631	10267	2636	25.70%
KPGE	PAGE	AZ	3393	4549	1156	25.40%
KYYA	BILLINGS	MT	62523	83746	21223	25.30%
KXKS	ALBUQUERQUE	NM	301571	403464	101893	25.30%
KELY	ELY	NV	2452	3280	828	25.20%
KTMS	SANTA BARBARA	CA	63824	85143	21319	25.00%
KTTU	LUBBOCK	TX	124729	166142	41413	24.90%
KTEL	WALLA WALLA	WA	22306	29570	7264	24.60%
KBST	BIG SPRING	TX	11929	15798	3869	24.50%
KRSC	OTHELLO	WA	4020	5322	1302	24.50%
WKDR	BERLIN	NH	4345	5718	1373	24.00%
KYCN	WHEATLAND	WY	2294	3014	720	23.90%
KCAP	HELENA	MT	26480	34754	8274	23.80%
KWYO	SHERIDAN	WY	11283	14805	3522	23.80%
KBOI	BOISE	ID	254779	333506	78727	23.60%
KRVZ	SPRINGERVILLE	AZ	2547	3331	784	23.50%
KASL	NEWCASTLE	WY	2100	2744	644	23.50%
KFLS	KLAMATH FALLS	OR	19236	25060	5824	23.20%
KABQ	ALBUQUERQUE	NM	303044	394793	91749	23.20%
KKNS	CORRALES	NM	303844	394480	90636	23.00%
KRJW	ALTAMONT	OR	20279	26227	5948	22.70%
KGIW	ALAMOSA	CO	5224	6753	1529	22.60%
KIUL	GARDEN CITY	KS	12727	16433	3706	22.60%
KPRK	LIVINGSTON	MT	5126	6613	1487	22.50%
KCLK	ASOTIN	WA	24972	32196	7224	22.40%
KVOC	CASPER	WY	29355	37808	8453	22.40%
KVXR	MOORHEAD	MN	100165	128742	28577	22.20%
KBBS	BUFFALO	WY	2995	3827	832	21.70%
KNZR	BAKERSFIELD	CA	193861	246635	52774	21.40%
KALE	RICHLAND	WA	87807	111584	23777	21.30%
KCUZ	CLIFTON	AZ	2782	3525	743	21.10%
KCCR	PIERRE	SD	7908	10015	2107	21.00%
KMTA	MILES CITY	MT	5322	6709	1387	20.70%
KUYO	EVANSVILLE	WY	37629	47369	9740	20.60%
KCTX	CHILDRESS	TX	2494	3135	641	20.40%
KLXX	BISMARCK-MANDAN	ND	47372	59350	11978	20.20%
KBUL	BILLINGS	MT	61383	76771	15388	20.00%

List of US AM Stations with 2 mV/m and 25 mV/m Population Counts

Call Sign	City of License	State of License	25.0 mV/m Population	2.0 mV/m Population	Difference between 2 mV and 25 mV	Ratio of Difference to 2 mV Population (%)
KFAR	FAIRBANKS	AK	33843	42324	8481	20.00%
KTWO	CASPER	WY	37746	47122	9376	19.90%
KGKL	SAN ANGELO	TX	47186	58611	11425	19.50%
KCOW	ALLIANCE	NE	4123	5116	993	19.40%
KINY	JUNEAU	AK	11922	14775	2853	19.30%
KVLF	ALPINE	TX	3676	4547	871	19.20%
KLMS	LINCOLN	NE	120698	148401	27703	18.70%
KMHI	MOUNTAIN HOME	ID	8090	9941	1851	18.60%
KWMC	DEL RIO	TX	14614	17949	3335	18.60%
KFUN	LAS VEGAS	NM	8208	10078	1870	18.60%
KKTY	DOUGLAS	WY	3929	4810	881	18.30%
KLTC	DICKINSON	ND	12972	15810	2838	18.00%
KWDJ	RIDGECREST	CA	12730	15393	2663	17.30%
KBKR	BAKER	OR	4811	5809	998	17.20%
KIFW	SITKA	AK	3376	4071	695	17.10%
KCHU	VALDEZ	AK	1589	1904	315	16.50%
KQNM	ALBUQUERQUE	NM	331638	395546	63908	16.20%
KFST	FORT STOCKTON	TX	4061	4842	781	16.10%
KXIT	DALHART	TX	3756	4475	719	16.10%
KNFT	BAYARD	NM	12001	14295	2294	16.00%
KDIX	DICKINSON	ND	12542	14915	2373	15.90%
KWOR	WORLAND	WY	3014	3564	550	15.40%
KVOZ	DEL MAR HILLS	TX	83086	98242	15156	15.40%
KZHC	BURNS	OR	2413	2848	435	15.30%
KMER	KEMMERER	WY	1565	1845	280	15.20%
KLOA	RIDGECREST	CA	13369	15660	2291	14.60%
KEIN	GREAT FALLS	MT	34263	39879	5616	14.10%
KOWB	LARAMIE	WY	16312	18889	2577	13.60%
KKTL	CASPER	WY	32602	37054	4452	12.00%
KLBM	LA GRANDE	OR	7065	8026	961	12.00%
KJNO	JUNEAU	AK	13024	14775	1751	11.90%
KAMQ	CARLSBAD	NM	16060	18172	2112	11.60%
KCCC	CARLSBAD	NM	16310	18393	2083	11.30%
KBRW	BARROW	AK	1559	1749	190	10.90%
KFBU	FOX FARM	WY	38781	43250	4469	10.30%
KXGN	GLENDIVE	MT	3571	3962	391	9.90%
KNSA	UNALAKLEET	AK	331	363	32	8.80%
KIUN	PECOS	TX	4291	4676	385	8.20%
KZPA	FORT YUKON	AK	282	307	25	8.10%
KRAL	RAWLINS	WY	4168	4519	351	7.80%
KXNT	NORTH LAS VEGAS	NV	862037	905292	43255	4.80%
KSDP	SAND POINT	AK	280	285	5	1.80%

NRSC-R104

NRSC Document Improvement Proposal

If in the review or use of this document a potential change appears needed for safety, health or technical reasons, please fill in the appropriate information below and email, mail or fax to:

National Radio Systems Committee
c/o Consumer Technology Association
Technology & Standards Department
1919 S. Eads St.
Arlington, VA 22202
FAX: 703-907-4158
Email: standards@cta.tech

DOCUMENT NO.	DOCUMENT TITLE:	
SUBMITTER'S NAME:	TEL:	
COMPANY:	FAX:	
	EMAIL:	
ADDRESS:		
URGENCY OF CHANGE:		
_____ Immediate _____ At next revision		
PROBLEM AREA (ATTACH ADDITIONAL SHEETS IF NECESSARY):		
a. Clause Number and/or Drawing:		
b. Recommended Changes:		
c. Reason/Rationale for Recommendation:		
ADDITIONAL REMARKS:		
SIGNATURE:		DATE:
FOR NRSC USE ONLY		
Date forwarded to NAB Tech: _____		
Responsible Committee: _____		
Co-chairmen: _____		
Date forwarded to co-chairmen: _____		

